In Two Parts—32 Pages
PART I—TELEGRAPH SHEET—16 PAGES

The Los Angeles Times

"Sail on, sail on, and on and on."

SATURDAY MORNING, SEPTEMBER 12, 1925. DAILY, 5 CENTS. SUNDAY, 10 CENTS.

GREATER SOUTHERN CALIFORNIA

Liberty Under Law—Equal Rights—True Industrial Freedom

FIRST PN-1 STORY BY RODGERS

COOLIDGE'S HANDS OFF

Mitchell Up to War Department

President, Wilbur and Davis Talk Over Situation at White House

Heads of Army Expected to Act on Air Criticism in Accord With Law

[EXCLUSIVE DISPATCH]

WASHINGTON, Sept. 11.—President Coolidge today dispelled all ... that he will interfere in ... with the orderly progress ... investigation started by Acting Secretary of War Davis to dis... Col. William Mitchell for ... denunciation of the administra... of aviation and national de... by the Army and Navy.

... White House spokesman ... it clear that the President ... the War Department to ... such action as the law gov... the Army may require. Aft... has been done, the case ... Mitchell will come to him ... final determination.

... the latest broadside of ... Mitchell did not come up for ... discussion in today's Cab... meeting, the first since the ... left for Swampscott ... weeks ago, Secretary of the ... Wilbur and Acting Secretary ... Davis remained at the ex... offices for some time aft... members had departed ... discussed the situation at ...

... President has made up ... as to the advisability of ... such a body as sug... by Mr. Davis to make a ... investigation of the ... charges with a view to ... the atmosphere and plac... actual facts concerning ... administration and the ... defense in general before ... that fact was not ... today.

MITCHELL DENOUNCED

... the President remained ... concerning Col. Mitchell's ... of the Army and Na... Secretary Wilbur and Act... Secretary Davis declined fur... comment, Rear-Admiral Wil...

(Continued on Page 2, Column 5)

Another Glorious Page!

TITANIC STRUGGLE FOR LIFE IN MID-OCEAN RELATED BY INTREPID LEADER OF FLIGHT

Calm Review of Thrilling Adventure in Pacific Wastes Reveals Cause of Forced Descent, Heart-breaking Suspense While Search Goes on, Danger of Famishing and Desperate Fight to Live

[BY CABLE AND ASSOCIATED PRESS]

HONOLULU, Sept. 11.—Commander John Rodgers of the ill-fated navy seaplane PN-9 No. 1, tonight issued his first official statement of the attempt to span the Pacific in a nonstop flight from San Francisco to the Hawaiian Islands. In an extemporary report, dedicated to "The American People," Commander Rodgers chronicled the experiences and trials gone through by himself and crew of four men since the plane took off from the waters of San Francisco Bay. The flight across the Pacific, August 31; a diminishing gasoline supply accompanied by the knowledge that a forced descent must soon be made; ultimate drainage of the fuel tanks; coming to rest on the ocean some 1800 nautical miles from their starting point and a scant 300 miles from their destination; drifting at the mercy of the elements for nine days; their thoughts, feelings and efforts to save themselves, all were graphically told by the intrepid leader of the little band of Argonauts who were rescued late yesterday by the submarine R-4, fifteen miles from the Island of Kauai—one of the group of their objective.

BY COMMANDER JOHN RODGERS, U.S.N.
Commander Seaplane PN-9, No. 1

For the benefit of the interested public I desire to make at this time a definite statement of fact in regard to the voyage of the PN-9, No. 1, from San Francisco to Nawiliwili. Other statements heretofore published by the press are unauthorized by me.

The PN-9, No. 1, and No. 3 left San Francisco approximately at the same time on August 31, No. 3 leading by about twenty minutes. The PN-9, No. 3, was not sighted by No. 1 after departure. Plane PN-9, No. 1, proceeded as per instructions, sailing on a straight course to Kahului.

The wind out of San Francisco was very light from the northwest gradually hauling to the north. The navigation was done entirely by dead reckoning, no attention being paid to radio bearings. We flew between 200 and 400 feet below the clouds, during the night, the sky being thickly overcast and all destroyers were picked up as expected at a distance easily visible from the PN-9 while at the same time the plane was easily visible from the destroyers.

COMMANDER RODGERS.

The engines worked perfectly and there were no signs of leakes or any other trouble. The wind changed to northeast as expected about 600 miles from San Francisco, but was much lighter than had been hoped for. In the morning it became evident that the gasoline supply was running short and it would be doubtful if we could reach Kahului due to the fact that expected favorable winds were not encountered. About noon we decided that our gasoline supply would carry us about midway between the Aroostook and the Tanager, respectively the next to the last and the last station ship. I, therefore, decided to land at the Aroostook which is a fully equipped airplane tender.

We still had plenty of gasoline to land, refuel and take off again for Honolulu. This was in accordance with the prearranged plans to meet the situation with which we were faced on approaching the Aroostook. We received radio bearings from her, indicating that we were south of her. On reaching a point where I thought she should be visible and not being able to see her we changed course to approach on these bearings. It became evident that she would not be found on this course. I started to write a message which would give her some clew to our whereabouts but just then the gasoline gave out. Both engines were cut out simultaneously and we started to glide from about 800 feet.

Lieut. Connell, who had the contacts, made a beautiful landing in the heavy swells, both engines being dead, having no power. Due to total expenditure of gas, we could not use radio and were therefore out of communication at twilight. I determined our position to be fifty miles north of the Aroostook's station. We rigged a radio antennae on the plane and received without much difficulty everything that was in the air. We sailed before the wind, endeavoring to work the plane in toward the Hawaiian Islands, hoping to make Oahu. We made fifty miles a day, that is, an average of two miles an hour, although the plane appeared to be making much better speed.

MANAGE TO CATCH WATER

We cut the fabric from the lower wing and rigged a foresail. Weather conditions were moderate although during the afternoon the seas were high. The plane at all times behaved very well. After the first day we felt sure that unless the weather changed very much for the worse we could make Oahu, or failing that we would certainly be able to make Kauai. Our only concern was a question of water supply. We knew we could get along without food, of which we had small emergency ration. We were depending on a small water still for water.

This supplied water, but the still required gasoline as fuel. We managed to get the still going on the sixth day by burning wood from the trailing edges of the lower wings. On the seventh day we made a canteen and a half of water in about five hours. The water in the radiators of the engines was undrinkable, due to being impregnated with a patent solution to prevent leaks. We managed to make our small original supply of water, about two canteens a man, stretch over seven days. On the eighth day a heavy rain squall passed over us and we caught about two gallons in the fabric which had been cut from the lower wings. This enabled us to survive, and consequently we were in very good condition when we arrived off Nawiliwili.

TRANSMITTER FAILURE

All during the trip we realized that an extemporized radio-sending set would solve our difficulties in a few hours by giving our position to the searching ships. We tried rigging one up, but were unable to make one which worked a sufficient distance. The receiver, as I have said, functioned perfectly all the time. We knew just what was going on about us.

Crossing the steamer lane from Honolulu to the coast, a steamer crossed our bow about five miles ahead, in the early morning. Due, probably, to the fact that the sun was low and directly in the eyes of observers we were not seen.

On the seventh day Lieut. Connell devised lee boards which

(Continued on Page 2, Column 7)

NEW FLIGHT TO HAWAII

PB-1 to Attempt Ocean Dash

Passing of Equinoxial Storms and Receipt of Rodgers's Data Awaited

Hopes Placed in Plane Due to Greater Power and Gas Capacity

[EXCLUSIVE DISPATCH]

SAN FRANCISCO, Sept. 11.—Resumption of preparations for the San Francisco-Hawaii flight of the navy seaplane PB-1 followed almost immediately upon receipt of news that Commander Rodgers and his crew of four on the PN-9 No. 1 had been found safe. Just when the hop-off will be made depends upon the weather conditions, but according to Capt. Moses, flight project commander, it will not be before the 21st inst., and perhaps much later as the period of equinoxial storms is close at hand.

As another reason for the delay, navy men explained today that it is deemed advisable to have Commander Rodgers's full report upon both his experiences and the data on air conditions compiled on the late flight of the PN-9. Recording of these data was part of the duties of the navigator, Lieut. B. J. Connell, assisted by the aviation pilot S. N. Pope, and the flight pilot Commander Rodgers, when Connell was piloting the plane.

AWAIT RODGERS DATA

Rodgers's experiences will also be of value to the pilots on the PB-1 in giving them an idea of what the physical requirements are.

This report is not expected for some time, as it will take Rodgers some time to prepare the record, and it may not reach San Francisco until Rodgers comes on the fleet flagship.

In the meantime the commander of the PB-1, Lieutenant-Commander Strong, and his crew of four are planning many test flights to put the big plane in the "pink of condition" as he describes it. Every trip made by the plane during the last week has improved its working capacity. Three full load take-off tests have been made and the Pacific Coast-built plane has met every requirement. Endurance tests of three to five hours have also been made.

Whether a full load endurance test of approximately the time required for the Hawaiian hop will be made has not yet been determined. Before the big plane left Sand Point near Seattle last month, it made one endurance test that is declared to have been satisfactory.

The PB-1 is expected to make the distance to Maui Island in twenty-four hours or less. Her two engines of 800 horsepower have 60 per cent greater driving power than the PN-9 type and will make greater speed. The

(Continued on Page 2, Column 6)

FLYERS IN HONOLULU

City Goes Wild as Heroes Arrive

Throng Shrieks Welcome to Rescued PN-1 Crew on Arrival in Port

Sleep Refreshes Men After Nine Days of Stress in Battle for Lives

[BY CABLE AND ASSOCIATED PRESS]

HONOLULU, Sept. 11.—America's air pioneers, John Rodgers and his four companions, completed their San Francisco-Pearl Harbor journey tonight, entering Pearl Harbor aboard the destroyer MacDonough while the whistles of navy and commercial vessels gathered there screamed a raucous welcome.

A formal welcome for the aviators had been planned, but it was all but forgotten in the overwhelming demonstration of spontaneous enthusiasm by the crowd, which went to Pearl Harbor from Honolulu to greet them. The whistles well expressed the exultant cry of the crowd's joy at the rescue of Commander Rodgers and his crew.

The flyers had set out from San Francisco August 31 to travel through the air to Pearl Harbor, if possible without alighting. They were expected to arrive here within twenty-six hours.

Instead, their trip took them through storms and angry seas. They suffered thirst; they encountered hunger. The journey lasted ten days.

Deceptive compass bearings threw them off their course, and when the fuel supply failed there was no ship near to give them the gasoline which would have enabled them to carry on their flight.

STORY PRECEDES FYERS

The story of the fight of the five airmen to complete their flight preceded them to Honolulu. A formal statement from Commander Rodgers was given to the press by radio from the MacDonough, in which he told how they distilled sea water and caught rainwater in their battle against thirst; and how they kept the seaplane hull afloat and managed to sail it toward the islands in their battle against death.

Thousands of automobiles were parked on the piers along the harbor waterfront, the destroyer passing under the beams of their headlights on the way to her berth, adding to the brightness of the picture.

While the crowds waited, copies of extra editions of newspapers containing pictures rushed from Kauai by naval seaplane were distributed.

Featured in the papers were first pictures of the wrecked seaplane in the water near Lihue, and of the five heavily bearded men who made up her crew.

TAKEN TO HOSPITAL

The MacDonough tied up at Pearl Harbor at 7:10 p.m., (island time) the flyers coming ashore to the wild applause of the crowd, twenty minutes later. Five hundred leading citizens and officials were on hand as an official reception committee. These included Gov. Farrington and Rear Admiral McDonald, commandant of the fourteenth naval district, Pearl Harbor.

Mrs. Farrington and her daughter-in-law decked out the dauntless aviators with leis.

Greetings over, the navy doctors again took charge of the five airmen and ordered them to the navy hospital for further rest and quiet. The five men insisted that they were feeling fine, but nevertheless obeyed orders. They had eaten hearty dinners aboard the destroyer before she docked.

RODGERS IS HERO

While all the flyers received their share of congratulations and praise, the real man of the hour was Commander John Rodgers.

Born of a line of navy men stretching back further in the American Navy than the government of the United States, Commander Rodgers was possessed both of the personality and ability which kept up the spirit of his men and brought their seaplanes safely into Hawaiian waters.

It was Commander Rodgers who superintended the safe landing in midocean when the powerful twin motors had exploded the last ounce

(Continued on Page 2, Column 1)

STORM ENDS CHICAGO HEAT

Lightning and Wind Wreck Electric Lines While Torrent of Rain Floods Streets

[EXCLUSIVE DISPATCH]

CHICAGO, Sept. 11.—Wind and lightning caused property damage throughout the city and suburbs early today when a violent thunderstorm of brief duration struck the city, bringing to an end Chicago's record-breaking September heat wave.

The forecast was for unsettled weather continuing tonight and Saturday, with probable thunderstorms carried on moderate shifting winds.

Falling trees, which broke telephone and electric lighting circuits and transmission poles struck by lightning, threw the city in darkness for several hours and broke lines of communication.

A freakish wind of tornado velocity skirted the north campus of Northwestern University at Evanston, and, although the damage was confined to an area of about two blocks extending along the lake front south of Lincoln street, it left forty unrooted trees, broken transmission lines, screens and windows in a mass of tangled wreckage.

At Wheaton, Ill., twenty-five barns and garages and two greenhouses were blown down, hundreds of trees were uprooted and lighting and telephone service was paralyzed by the storm. The wind cut a swath three-quarters of a block wide through the residence section of the city.

At Maywood all available police were summoned to guard the Citizens' State Bank; after the wind which reached nearly cyclonic velocity there had blown down the windows.

The heaviest damage apparently was done in the northwest of the city. Shop windows were blown out and water, falling in torrents, inundated the streets and flowed under the doors and was swept into stores through the broken glass fronts.

TOWNS SUFFER FROM WORST STORMS OF YEAR

[EXCLUSIVE DISPATCH]

GALESBURG (Ill.) Sept. 11.—Damage estimated at $50,000 was caused in Knox, Warren and Henry counties last night by one of the most severe electrical and rain storms to strike this section in the past year. One residence in Galesburg and five barns in the surrounding country were struck by lightning. Telephone and light companies here and in Knoxville, near by, suffered considerable damage while basements of some stores were flooded.

THE DAY'S NEWS SUMMED UP

THE SKY. Clear. Wind at 5 ...: velocity, seven ... Thermometer, highest, 78 ... 60 deg. Forecast: For ... and vicinity: Fair. For ... weather data, see last ... this section.

... Radio, Page 5, ... Markets and Financial, ... 14, 15, Part I. News of ... Counties, Page 5, Part I. ... Page 14, Part I. Pictures, ... Part I. Comics, Page 12, Part I.

... IN SPANISH. Page 16, ...

... NEWS, Page 11, ...

... Thousands cheer ... Dawes as he de... Senate rules and ... reform in spirited ad... day as feature of Radio Exposition. Page 1, Part II.

... John Rodgers of ... as first officer of ... aloft on kite train, ... Page 2, Part I.

... of singing bandits at... hold-up of drug store; ... and daughter grappled ... who makes escape. ... Part II.

... between America ... by member of ... Japanese Diet visiting ... Part II.

... plans for State-wide ... to have Congress pass ... bill for protec... watersheds out... Part II.

... Pierce, who died sud... after many years ... churches in the East ... will be buried Monday. ... Part II.

... and Otto J. Zahn ... City Council posts of ... and Bosses, under in... Page 1, Part II.

... keep tab on drug... further prescrip... of Chester Wol... Page 6, ...

... in Germany, ... received here ... Page 6, Part I.

... rapid ... by board of di... Commission.

... will be broadcast ... Auditorium to...

SPORTS. Chicago Cubs purchase O'Doul and Piercy for $75,000. Page 9, Part I. America retains possession of Davis tennis cup. Page 9, Part I. Berlenbach knocks out Slattery in eleventh round in New York ring. Page 9, Part I. Tony Lazerre hits forty-third home run of the season to eaqual Coast League record. Page 9, Part I.

PACIFIC SLOPE. Commander John Rodgers of PN-1 tells first authentic story of thrilling adventures while adrift on Pacific for nine days after forced descent. Page 1, Part I.

New flight to Hawaii will be made by PB-1 plane, probably some time late this month. Page 1, Part I.

John R. Quinn, excommander of Legion, named to State Veterans' Welfare Board. Page 4, Part I.

County Supervisors have busy time at State Fair on day especially allotted to them; attendance sets record. Page 3, Part II.

Last day of Diamond Jubilee to be devoted to celebration of Honolulu flyers' rescue. Page 3, Part I.

GENERAL EASTERN. Violent storm ends Chicago heat wave, tieing up electric lines and flooding streets. Page 1, Part I.

Security holders disrupt rate increase proceedings for northwestern railroads by declaring proposed 5 per cent boost not enough. Page 4, Part I.

Fay Lamphier of Oakland, Cal., chosen Miss America at Atlantic City pageant and Adrienne Dore of Hollywood chosen second most beautiful girl in America. Page 3, Part I.

WASHINGTON. President Coolidge determined not to interfere with War Department's investigation of Col. Mitchell's charges against air force. Page 1, Part I.

Commander Rodgers of PN-1 made assistant to Rear-Admiral Moffet in Navy's Aeronautical bureau. Page 2, Part I.

REMEMBER THIS
... of friends ... as you get ... the center of

Appropriation for Ex-Soldiers Not Sufficient

[EXCLUSIVE DISPATCH]

ABERDEEN (S. D.) Sept. 11.—The $35,000 appropriated by the last South Dakota Legislature to pay claims of ex-soldiers who did not receive their State bonus has proved to be only about half of the amount required, according to Adj.-Gen. W. A. Hazle.

To date about 190 claims have been paid, requiring $32,000, while 361 claims are on file remaining to be paid, with only $3000 to meet them.

SHIP SALE INTERESTS PRESIDENT

Coolidge Favors Transfer of Merchant Vessels to Private Operators

[EXCLUSIVE DISPATCH]

WASHINGTON, Sept. 11.—Sale of ships is the phase of the merchant marine problem that interests President Coolidge the most, it was stated, at the White House today.

The President, it was said, favors transfer of government ships to private operators, always with the understanding, however, that they be kept in service under the American flag.

No comment was made regarding the President's request for the resignation of Commissioner Haney of the Shipping Board.

President Palmer of the Fleet Corporation, said today that W. B. Mayo, chief engineer of the Ford Motor Company, had obtained the terms and conditions on which bids would be received tomorrow for the Pan-American Line.

Chairman O'Connor of the Shipping Board, told the national conference of Catholic charities, that he had tried to interest Henry Ford in the purchase of ships because he knew Ford "had the organizing ability, financial strength, commercial imagination and American patriotism to do the trick."

EX-REPRESENTATIVE DIES IN WASHINGTON

[BY A. P. NIGHT WIRE]

WASHINGTON, June 11.—Former Representative Patrick H. Kelly of Michigan died here today after a prolonged illness.

Coolidge Under Physician's Care With Bad Cold

[EXCLUSIVE DISPATCH]

WASHINGTON, Sept. 11.—President Coolidge is suffering from a severe head cold which his physicians say is a form of hay fever. The dust and pollen seem to irritate the President's nasal passages. He caught the present cold while returning from Salem Thursday. He has visited his physician twice since his return.

While on his vacation these colds, to which is is subject, did not appear. The salt air and absence of dust prevented their recurrence. If it does not improve the President will spend the week-end on the Mayflower, it was said.

HERO MAY WED ANGELENO

Los Angeles Girl, Asserted to be Betrothed to Commander Rodgers, Denies Report—Almost

Is Commander John Rodgers, heroic skipper of the ill-fated Navy seaplane PN-1, engaged to marry Miss Jean Vaughan, beautiful Los Angeles girl who lives with her aunt at 945 Wilshire Boulevard?

Dispatches received here from San Francisco answer the question in the affirmative; state the engagement as a simple fact not to be disputed. Miss Vaughan herself, frankly admitting an embarassment that was self-evident, answered last night in the negative—almost.

Miss Vaughan, tall, slender, blond and blue-eyed, tried in confused and gracious desperation to evade the question.

"Yes, I know Commander Rodgers," she said. "Our families have been friends a long time. But where did you get the story that we are engaged?"

"Isn't it true, Miss Vaughan?"

"I shouldn't talk about it; I just shouldn't. I don't want to appear in this light of thrusting myself into the glory that properly belongs to Commander Rodgers. Now please can't you just forget this story?"

"But, Miss Vaughan, do you deny the engagement?" the reporter persisted.

"Why," and the young woman was visibly fussed, "why, yes, I'll deny it. But, you're not going to publish that I denied, or admitted anything, are you?"

And so the conversation went, 'round and 'round Robin Hood's barn, the reporter hoping he might find a human-interest story of Miss Vaughan's feelings during the nine days that Commander Rodgers drifted and suffered on the bosom of the Pacific—and Miss Vaughan, embarassed and trying to avoid the publicity that is an essential part of acquaintance with heroes.

But whether the beautiful Los Angeles girl spent sleepless hours during the long search for the lost PN-1, or not, this much is certain: She appeared very happy last night, through all her embarassment.

Rodgers Gives Own Story for First Time in Simply-Phrased Epic of Sea and Air

HONOLULU REJOICES AS CREW OF PLANE ARRIVES

Noisy Welcome Given Flyers at Destination of Interrupted Dash to Pacific Isle

(Continued from First Page)

of the too-small gasoline supply. It was Commander Rodgers who directed the lightening of the ship.

UNFAILING SPIRIT

When the water supply ran low, it was the flight commander, who showed his men how to distill the seawater, using part of the seaplane's frame for firewood, and who shaped a piece of canvas, ripped from one of the plane's wings to catch rain in a tropical shower.

Commander Rodgers it was, too, who rigged a jury mast, using part of the wing fabric to make his sail and navigated the unwieldy seaplane to within fifteen miles of the Island of Kauai, making eventual rescue certain.

The four other men in the seaplane's crew told all these things and more of Commander Rodgers's resourcefulness and courage. When they were low spirited, he told them stories of men who had faced worse perils and survived. His unfailing philosophy kept them going, as he said in his own personal statement "as if they had been getting a full ration every day."

AVIATORS SLEEP AS WORLD AWAITS NEWS

[BY CABLE AND ASSOCIATED PRESS]

LIHUE (Island of Kauai, T. H.) Sept. 11.—Five aviators, exhausted by a nine-day midocean battle with fate, rested here today while the world waited for the details of an unfinished flight which now is history—the attempted nonstop jump from San Francisco to Honolulu.

Their greeting in Hawaii was not the one planned for them. Had they completed their scheduled flight, they would have landed on the waters of Pearl Harbor, escorted by airplanes sent out to greet them, and would have received the plaudits of the thousands of Honoluluans, who had planned to see the finish of the flight.

Instead, towed by the submarine R-4, the flyers sloshed ashore only an hour before midnight at Nawiliwili Harbor with only a comparative few to meet them.

REST NEEDED

Technically the flight was completed, for the five men did not leave their seaplane until it grounded on this island. They had been afloat 218 hours when rescued.

Rest and undisturbed sleep were the first need of the quintet. They were taken to the little hotel here, and for an hour kept busy answering questions. Then Navy physicians intervened, gave them sleeping potions, and ordered them to bed. Navy guards were posted outside the hotel and the aviators were permitted to relax completely for the first time since they left San Francisco, August 31.

The five men came through their ordeal in remarkably good shape. Some traces of the tension under which they had lived for the past ten days were apparent today, but physicians who examined them were confident that rest and quiet will bring complete recovery. For that reason the aviators were directed to go at once to the Navy hospital at Pearl Harbor, where they will receive the necessary care.

The PN-9 No. 1, the seaplane which carried the flyers 1800 miles through the air and some 300 miles on the surface of the ocean, probably will be salvaged almost intact.

Preliminary examination by aviators from Pearl Harbor here today indicated that the giant ship has not been damaged. The motors stopped only because there was no more fuel for them. One wing was in need of repairs only because the plane's crew had torn off its cloth surface to rig an impromptu sail. The hull, as navy engineers intended, proved itself seaworthy.

Members of the seaplane crew were reticent over reasons for failure of the ship to complete the nonstop attempt, merely saying that the actual flight conditions differed from those under which the preliminary tests of the seaplane were conducted. They admitted that the shortage of gasoline might have resulted from the seaplane traveling at a speed greater than that used in the preliminaries.

The four subordinate members of the seaplane crew had nothing but the heartiest of praise for Commander John Rodgers, the flight commander. It was his unflagging optimism and good humor, they declared, which kept up their spirits through the long nine days and nights in midocean.

HEAR "DOOM" TOLD

An unpleasant feature of their experience, the flyers said, was the hearing of radio messages to the effect that a conference of navy officials had given up hope for their rescue. One member of the crew declared, "that made me angry." The seaplane was able to receive but not able to send radio messages after alighting on the ocean.

The seaplane still had some food aboard, emergency rations, but the airmen found it unpalatable. The best of the food, given them for what was to have been a twenty-six-hour journey, they consumed the first two days, expecting hour by hour that they would be rescued by one of the vessels searching for them.

SLEEP AND TALK OCCUPY RESCUED MEN

[BY CABLE AND ASSOCIATED PRESS]

LIHUE (Island of Kauai, T. H.) Sept. 11.—Refreshed by more than eight hours' sleep, Commander John Rodgers and his four co-aviators of the seaplane PN-9 No. 1, awoke today to find themselves the heroes of the hour.

A brief physical examination showed the flyers in good shape except for the natural effects of the exhaustion they suffered while drifting on the none-too-calm Pacific Ocean nine days, while scores of ships, submarines and airplanes hunted for them.

Commander Rodgers awakened at 8:40 a.m. and called for breakfast. The other airmen soon joined him in devouring milk, coffee, fresh fruit, cereals, eggs and toast. It was their first real meal, in more than a week, as the only food they would accept from the submarine R-4, which picked them up, was some canned peaches, and all they ate after reaching the hotel last night was a few soft-boiled eggs.

FOOD PROBLEM

The food question was one of the troubles of the trip. When they left San Francisco the birdmen had what was looked upon as plenty of food for the journey. Believing they would be picked up almost at once, they consumed practically all of their provisions in their first two days afloat. From then on they subsisted almost entirely on hardtack and water. As the days went on, they even picked up the crumbs, ate them, and searched for more.

When picked up, the seaplane was drifting westward about two knots an hour. Members of the crew said that if the submarine R-4 had not sighted the seaplane yesterday, they should have continued to drift to Kauai, and landed near the mouth of the Waimea River.

All the men agreed that the expert navigation of Commander Rodgers had been an important factor in the saving of their lives. With their gasoline gone, the flight commander succeeded in making a splendid "three-point" landing in a northerly direction from the U.S.S. Aroostook. On landing, the men at once cut loose the starter gear of their two motors, and dropped them overboard to lighten the hull, which was tossing about on a rough sea. The motors, when the plane was examined today, were found apparently undamaged.

When the seaplane was towed into Nawiliwili Harbor late last night, the five men smiled through their thick beards and declared themselves "glad to be ashore." Commander Rodgers for one was conscious of his newly acquired adornment, for when he first stirred in his sleep this morning, he requested Lieutenant-Commander J. B. Kaufman, navy physician in charge, to permit photographers to take pictures of the crew and himself before they shaved.

Dr. Kaufman ordered him back to bed, assuring him that the photographers still would be waiting when he and his men were all thoroughly rested.

WANTED TO FLY ON

One of Commander Rodgers's last instructions before going to sleep was, Sheriff Rice said today, "I want that plane repaired while I'm asleep so that I can fly to Oahu tomorrow." Navy officers, hearing of the request, commented: "Another of his determinations we'll have to dissuade him from."

Newspaper men were permitted to view what is left of the PN-9, No. 1 this morning, being escorted out to the resting air monster in naval tugs. The seaplane apparently is in excellent condition except that the lower wing of one side needs repairs, having been purposely ripped by Commander Rodgers to obtain cloth for a sail. The battering waves apparently had not damaged the fuselage in the least. There was no sign of leakage.

Found fifteen miles northwest of Nawiliwili, approximately 450 miles from the spot where they were forced down, the submarine, which located them sent food aboard and radiocast the news that all was well. Commander John Rodgers, his plane and his crew were safe.

In tow of a number of launches approaching the island, the connecting line snapped and the seaplane drifted onto a coral reef, but it was pulled off, beached, and the crew was landed.

The rescued men then unfolded their story of nine days' drifting at sea after they discussed plans for towing the damaged plane to Pearl Harbor today.

While Commander Rodgers deprecated his own part in the exploit, his men could not give him sufficient praise, and in turn regarded their own parts in the epic sea and air drama as negligible.

"Rodgers pulled us through," they said. "He should receive all the credit."

"He kidded us," said one of them, "though not once did he lose heart, and the doleful messages we kept picking up failed to impress him. He joked about them, and told us about the surprise folks on shore would get when we arrived safe and sound."

Rodgers was the first of the five men to fall asleep after reaching his rooms. His physicians heard him murmur just before he dropped off: "I'm going to ride in that plane when it's towed to Oahu."

It was that same determination—to complete the flight from the west coast to Hawaii — which made the five aviators stay in the seaplane until it was beached on this island. By doing so they technically completed their flight.

MORE PRAISE

Even after their skipper had dropped off to sleep, the members of his crew continued their praise.

"He stood every watch," one of them said of Rodgers. "He wouldn't sleep. He bucked us up every minute, and when we looked like we might be getting downhearted he told us about men he knew who had floated fifteen days clinging to a log."

Otis Stantz, the radio operator of the seaplane, broke in there with: "Yes, and when we almost made the coast of Oahu and were carried on by the wind he was cheerful about it. He merely grinned at our luck and said he would sail for Kauai, as it was the best island, anyway. Rodgers told us he was confident he could sail our plane right into Nawiliwili Harbor, so he tore off the fabric from the lower wing and kidded us about our sailing right up to Nawiliwili docks."

Navy physicians interrupted the apparently endless stories of the four men when they became excited and showed the first nervous reactions of their nine-day vigil. Although they wanted to tell more about Rodgers and his "capers" they were given sleeping potions and put to bed, where they quickly dropped into an exhausted slumber.

The flyers at no time gave up hope of their ultimate rescue or of making a possible landing somewhere in the islands, one of the crew said this morning. The general feeling was that they would reach Kauai. One of the aviators jokingly said that Commander Rodgers had deliberately steered for Kauai instead of Oahu because he had so many friends on the Garden Isle.

Commander Rodgers's father, Admiral John A. Rodgers, is understood to have been lost once for a considerable period, while on a polar expedition. That was the reason the flight commander's mother insisted that he take with him on this flight a small water still.

The flyers still had emergency rations when rescued, but said they had lost their desire to eat. During the last two days at sea, they said, they had tried to eat the canned beef they brought with them, but were unable to retain it. The lack of food, they said, bothered them less than the lack of water. Tobacco they had only in small quantities, which were carefully preserved and rationed.

WANTS HONOR FOR RODGERS

Hero's Name Is Suggested for Honolulu Flying Field

[BY A. P. NIGHT WIRE]

HONOLULU, Sept. 11.—Suggestion that Honolulu's new airport be named "Rodgers Field" in honor of Commander John Rodgers of the PN-9, No. 1, was renewed today by A. W. Van Valkenburg, an official of Honolulu Chapter, National Aeronautical Association. Commander Rodgers, Mr. Van Valkenburg asserted, has done more to advance commercial aviation in the islands than any other man. He added that it never had been his intention to name the airport Rodgers Field as a memorial, but instead as a tribute to the aviator.

WATCH for HARRIS & FRANK'S NEW HOME, 635 SOUTH HILL IN OCTOBER

Like to have lots of Ties?

THEN you'll be particularly interested in our selection of smart ties—new weaves, new colors, rich silks—remarkable offerings at

$1

Harris & Frank

HEATING PLANT BUILT

[EXCLUSIVE DISPATCH]

WINSLOW (Ariz.) Sept. 11.—An elaborate heating plant is being built by the Santa Fe system here, to heat the Harvey house and railroad offices, as well as standing trains while locomotives are being changed. Construction, by Younger & Fellows, is in charge of Frank Bochke, a Santa Fe engineer.

EVERY MORNING IN THE YEAR **Los Angeles Times** DAILY FOUNDED DECEMBER 4, 1881.

The Times Building, First and Broadway. Phone METropolitan 0700.

90c per month DELIVERED BY CARRIER Single Copies, Daily, 5 Cents. Sunday, 10 Cents.

By Mail, in Postal Zones 1 to 4, including California, Arizona, Nevada, Utah, Yearly, $12.60; Monthly, $1.05. In Zone 5, including Colorado, Idaho, Montana, New Mexico, Oregon, Washington, Yearly, $16.00; Monthly, $1.50. In Zones 6, 7 and 8, balance of States, Canada and Mexico, Yearly, $18.00; Monthly, $1.50. POSTAGE PREPAID.

Entered as second-class matter Dec. 4, 1881, at the Postoffice at Los Angeles, Cal., under the Act of March 3, 1879.

SATURDAY MORNING, SEPTEMBER 12, 1925. VOL. XLIV. NO. 283.

When PN-1 Chief First Went Up

Pioneering in the Air

Commander John Rodgers, hero of the PN-9 No. 1, is shown here being taken aloft by a string of thirteen kites fifteen years ago off Santa Barbara. He was the first naval officer to make the attempt. He was lifted 1000 feet above the sea. At that time he was a lieutenant on the U.S.S. Pennsylvania.

SKIES DARED ON KITE TAIL

Rodgers Revealed as First Naval Officer to Go Aloft in Novel Test on Coast Fifteen Years Ago

Commander John Rodgers of the lucky-unlucky Hawaiian seaplane expedition is credited with being the first naval officer to go aloft on the tail of a kite.

Fifteen years ago a string of thirteen kites, with which the Navy was experimenting, carried him 1000 feet or more above the ocean off Santa Barbara. At that time he was a lieutenant on the armored cruiser Pennsylvania, since renamed the Pittsburgh.

H. A. Waddington, a retired naval officer here, has a picture of Rodgers as he rode a bos-un's seat hanging to the kite train. Despite the unlucky number in the string, and the fact that it was a venture into the unknown, Rodgers wore a reckless grin on his face as he set off on the kite ascent, the picture shows.

"In those days," Lieutenant-Commander Waddington said, "the Navy had no airplanes and to get a view from high in the air was the aim of its inventors. Experiments with kites reached the point where Rodgers, with characteristic daring, went up."

The most efficient scouting work by the foremost scouters in the world located Rodgers's ill-fated PN-9 No. 1, the naval officer believes. He said prima facie evidence of this is the fact that the plane was found 600 miles away from where it landed.

"The plane at best could be seen only a short distance," Waddington said, "and it should be remembered that it came down in bad weather. Both plane and ships were drifting about six miles an hour under weather conditions that made it impossible to make good observations to define locations. Night came on in about three hours after the plane was forced down, and the ships had to organize the search under most adverse conditions.

"Experience in the World War shows that our United States Navy does the best scouting work in the world."

CALIFORNIA WILL HONOR AIR HEROES

Commander Rodgers and Four Companions to be Given Medals by State

[EXCLUSIVE DISPATCH]

SAN FRANCISCO, Sept. 11.—San Francisco will give Commander John Rodgers and his four flight companions the greatest reception ever tendered to heroic men. Steps to this end were taken today when, at the suggestion of Mayor Rolph, plans were started to make the occasion the greatest civic demonstration in the history of the city.

Likewise San Francisco and California will show their appreciation of the heroic flight and the nine days of patient suffering, by bestowing on the five men, gold medals commemorating the flight. The medals will be struck off in the name of California's Diamond Jubilee.

Mayor Rolph said today after receiving full details of the rescue of the PN-9's crew of five:

"I can conceive of no better news that the people of San Francisco could receive than that Commander Rodgers and his gallant crew are safe and sound.

"The west coast-Hawaiian flight was, in a way, a feature of the Diamond Jubilee, and during the days when it was thought this historic endeavor had ended in tragedy, a spirit of sadness pervaded every one of us.

"But the flyers are safe—thanks to the persistence of a navy which never quits—and joy overwhelming is in all our hearts."

NEW HIGH SCHOOL READY

[EXCLUSIVE DISPATCH]

ST. JOHNS (Ariz.) Sept. 11.—The high school term will open in a new gray sandstone building, just completed at about $60,000 cost. Besides laboratories and offices, six classrooms have been provided. Equipment is of the latest type.

LONG HUNT SURPRISES OAHU MAN

Ex-Judge from Hawaii on Visit Here Tells of Region Where PN-1 Found

Kauai, the island of the Hawaiian group near which the five lost Navy aviators were picked up Thursday, is well known to James L. Coke, former Chief Justice of the Supreme Court of Hawaii, who arrived at the Biltmore yesterday.

"I have frequently been on fishing expeditions near the island," said Judge Coke. "The only mystery to me is that the floating plane was not discovered before, in view of the number of boats that ply these waters, to say nothing of the group of Navy vessels that have been searching the ocean in that vicinity for several days."

Judge Coke said Commander Rodgers is one of his personal friends and spoke highly of his ability as an aviator.

"He is a cautious man and I don't understand how he happened to continue the flight until his supply of gasoline was completely exhausted if the report is true that he was in contact with one of the destroyers only a short time before he was compelled to come down," said Judge Coke.

The Hawaiian jurist, who is now in the practice of law in Honolulu, is in Los Angeles on a brief vacation. He was for five years Chief Justice of the island Supreme Court. During that time he was invited by the Japanese Diet to come to Japan to deliver a series of lectures on the American jury system. He spoke on the subject at a number of principal Japanese cities, and as a result of the information furnished the Japanese legal fraternity through these lectures, the jury system was adopted in Japan a short time ago. Prior to that time, decisions as to both law and fact in Japanese court procedure were made by the presiding judge.

Moses Receives Word Boys Safe With Old Friend

[EXCLUSIVE DISPATCH]

SAN FRANCISCO, Sept. 11.—"Commander Rodgers and crew resting well with me. His men praised his ability as a navigator. Plane anchored at Nawiliwili."

Capt. Stanford E. Moses, flight-project commander, received the above message today. It was from an old friend of Capt. Moses, Sheriff Rice of Lihue, Island of Kauai, with whom he has spent many a pleasant day in the balmy Hawaiin climate. Sheriff Rice had written to Capt. Moses weeks ago that he would look after "the boys" if the chance came.

That chance came today and Rice prompty informed his friend. "They are in fine hands," was Capt. Moses's comment.

UTILITY GETS PERMIT

[EXCLUSIVE DISPATCH]

AUSTIN (Tex.) Sept. 11.—The Secretary of State has ganted a permit to the Southwestern Public Service Company, incorporated under the laws of New Mexico, to do business in Texas. The company's purpose is to install electric plants and construct transmission lines in Northwestern Texas.

RODGERS GIVEN CAPITAL POST

PN-9-1 Commander Receives Aeronautic Folio

Made Chief Aide to Moffett in Naval Bureau

Began His Training in 1911 With Wrights

[BY A. P. NIGHT WIRE]

WASHINGTON, Sept. 11.—Commander John Rodgers, rescued after nine days afloat in the mid-Pacific in his plane PN-9, No. 1, today was appointed assistant chief of the Navy's Bureau of Aeronautics. He will report to Washington as soon as possible to assume his new post.

Secretary Wilbur decided on the appointment late last night when he learned of the rescue of the PN-9, No. 1, and its crew.

Commander Rodgers will be assistant to Rear-Admiral Moffet, chief of the Bureau of Aeronautics.

The new assistant chief was among the first naval officers to receive aviation training, having taken instruction from the Wright brothers in Dayton, O., in March, 1911. In August of that year, when the pioneer officers in naval aviation were assembled into the first naval aviation detachment, he was senior officer in the group.

It was while on this duty that he made the first flight by a naval officer across land. He flew a Wright machine from Annapolis to Baltimore and back.

FOUNDED FIRST STATION

In the fall and winter of 1911 he co-operated with his cousin, C. P. Rodgers, in making the first cross-continent flight in this country. With other pioneer aviators of the Navy he established the first naval aviation station at San Diego in January, 1912, and his experiments with seaplane floats there are credited with having done much toward carrying aviation out to sea with the fleet.

He began a tour of regular naval duty in August, 1912, but returned to the aviation branch in July, 1922, taking command of the naval air station at Pearl Harbor, Hawaii. He took command of the aircraft tender Wright with the scouting fleet after completion of the joint Army and Navy maneuvers around Hawaii last spring. It was while on that duty that he was selected to command the PN-9, No. 1.

Commander Rodgers will retain, for the time being, at least, his present rank and pay, although he succeeds a captain, A. W. Johnson, who has asked for sea duty.

Admiral Eberle, in a message to the fleet in Pacific waters, said: "Chief of naval operations extends hearty congratulations to PN-9 and to all vessels engaged in successful search. Able airmanship plus good seamanship won."

MOFFETT HAS PRAISE

Admiral Moffett also issued a statement saying: "We all rejoice in the arrival of John Rodgers and his crew. He brought his ship safely to port in accordance with the best traditions of the Navy of the United States. His rescue is due to the courage and resourcefulness of Rodgers and his men; to the fact that they were seamen as well as aviators; to the ruggedness and seaworthiness of the PN-9, built by the Navy and to the necessary co-operation and understanding between the air and surface craft of the Navy.

"There could not be a more fitting appointment as assistant chief of the Bureau of Aeronautics than Commander Rodgers. He is the senior aviator in rank in the Navy, having qualified in 1911 as a naval aviator. His long experience in aviation, and the Navy, and his brilliant accomplishments in his profession, will be invaluable to the Navy and to aviation."

SECOND TRY FOR HAWAII CERTAIN

(Continued from First Page)

PN-9 was scheduled to make her flight in about twenty-six hours and a half and her performance, until forced down by exhaustion of fuel, was virtually according to the estimates.

The PB-1 carries a fuel supply of 1800 gallons, 500 more than the Rodgers plane.

It is the belief of Lieutenant-Commander Strong, based on his flights in the Boeing plane, that he will be able to drive the plane right through to Pearl Harbor without a stop.

One of the results of the experiences of the Rodgers plane was the equipment of the Boeing plane with signaling devices that can be used to summon aid if the plane is forced down.

Local navy men are still at a loss to explain why Rodgers was not able to send out some sort of signals and his report in that regard is eagerly awaited. Flares and rockets for night signaling, box kites, smoke signals, and heliographs for the daytime have been suggested, while radio devices of from fifty to 100 miles sending capacity, receiving power from storage batteries are believed to be feasible.

DATA COMPILED

Weather data are now being compiled and it is believed that the approximate date for the PB-1 flight can be fixed within five or six days. When that has been done, full reports will be made to the Navy Department in Washington, and definite authority sent by the Secretary of the Navy. It will then be necessary to get the guard ships back to the stations that they occupied during the former flight. Capt. Moses said today that with a few exceptions the ships will be the same.

ESPEE ORDERED TO STOP EXCAVATION

[EXCLUSIVE DISPATCH]

TUCSON (Ariz.) Sept. 11.—By an order of the Superior Court, the Southern Pacific has been stopped from further excavation across the Tucson-Benson Road, after the roadway had been trenched eight feet deep. The State Highway Department asserts that $5000 damage has been done. The company now has asked a right of way from the State Corporation Commission.

RAIN PROVIDES WATER [AND] FEAR GROWS FOR SUP[PLY]

Day After Day Brings Messag[es by] Radio as Search Continue[s] While Hopes Dwindle

(Continued from First Page)

enabled us to "crab off" the wind about 15 deg. and [were a] great assistance to us in getting across Kauai Channel. [Without] them we could not have made Mauai. We passed Oahu [at] forty miles distance, the island being clearly visible, [in the after]noon of the 8th inst., and headed and close-hauled for [Kauai]. We had reached a point about fifteen miles of Nawiliwili [and] were trying to signal that port when we were sighted [by a] patrolling submarine, ten miles off Nawiliwili, were taken [in] tow and towed into the harbor where the whole island [popula]tion was out to receive us.

TREATED AS INVALIDS

The most exciting part of the whole journey was [when] the plane anchored safe in the harbor of Nawiliwili. [Finally we] got it well secured in a safe place and went ashore. We [were] taken care of by the good people of the island, who [insisted on] treating us as invalids, whereas as a matter of fact we [were in] very good shape and perfectly capable of taking care [of our]selves.

The outstanding feature of the trip was that there [was no] failure of material at any time either in the air or [on] the [water].

We believe that the PN-9 is a great plane in the air, [capable] of maintaining itself on the surface of the water in [any] weather almost indefinitely.

The morale of the crew was high. They were [all] cheerful and worked with as much energy as if they [had been] getting full ration every day.

LEAST CONCERNED

As a matter of fact, it appears from what we heard [on our] arrival that we were the least concerned people in the [world] as to our safety.

It should be understood that the flight was planned [as] a non-stop flight if favorable winds were found. In event [we] struck an unfavorable wind, it was planned that we [take on] fuel from a station ship along the route and [continue to] Hawaii.

The only miscarriage of the plan was due to our [failure to] find the Aroostook, the ship we had selected to refuel from, [hav]ing passed close above all other station ships on [the route].

The PN-9 was sailed under a fabric jury rig [approximately] 400 miles safely to port and secured before any of her c[rew left] her.

I wish to say finally that as Hawaiian flight com[mander] I was fully supported by the units of the Navy [con]cerned, as follows:

First, the Secretary of the Navy personally [issued orders] to the Bureau of Navigation to spare no expense [and to] give me everything that was needed for the unit.

Second, the Bureau of Aeronautics complied [with every] request made upon them by me.

Third, my immediate senior, my commander, Capt. [Stan]ford E. Moses, made and carried out in detail compl[ete plans] for support of the flight, and gave me every [opportunity to] make suggestions.

ROYAL PAIR OF AMERICA UNEARTHED

Mound Builders' Tomb in Ohio Yields Ornaments and Pearls of Kings

[BY A. P. NIGHT WIRE]

CHILLICOTHE (O.) Sept. 11.—Preparations were made today for the removal of what are believed to be the bodies of a royal family of the ancient mound builders discovered yesterday in the Seip group of mounds near Bainbridge, O.

The bodies were found wrapped in strands of pearls of extraordinary size and perfection. An unusual quantity of ornaments of copper, silver and tortoise shell were found. Copper helmets covered the two skulls.

Armed guards walked to and fro before the face of the opened mound to keep away curiosity seekers and souvenir hunters. The pearls, some as large as [illegible] nuts and others as small [illegible] heads, lay exposed during [illegible] and the work of [illegible] tinued.

Advertisement of Silverwood's

Daily Style Hint For Well Dressed Los Angeles

LOS ANGELES, Sept. [illegible] ... of Sept. 8, relative to a ... showing man's preference ... white shirt on the golf links ... said ON GOLF LINKS ... business. The reason for ... shirted preference ... doubt, due to bright ... and ease of ... harmony when a white ...

SILVERWOOD'S

New Radiola Prices—

now $149

The famous Semi-Portable Radiola Super-Heterodyne (illustrated above) is now only $149, including speaker and tubes.

Batteries extra. This set without tubes, batteries or speaker $116

RADIOLA SUPER-VIII—including new amplifying Radiotron (but not batteries) now just $340

RADIOLA III-A—Complete with four Radiotrons and UZ 1325 Speaker (but not batteries), now only $67.50

Without tubes, batteries or speaker ....

RADIOLA III—including headphone and Radiotrons (but not batteries), now only $24.50

Without tubes, batteries or speaker ....

Easy Terms!

Wiley B. Allen Co.

416 South Broadway

8 Other Stores—50 Agencies

JUBILATION DAY FOR CALIFORNIA

...Jubilee Exercises Today for Flyers

...Escape Inspires Closing Ceremony

...Parade Promises Blaze of Glory

[EXCLUSIVE DISPATCH]

SAN FRANCISCO, Sept. 11.—...courageous men, crew of a ...seaplane, inaugurated San ...'s Diamond Jubilee celebration by roaring through the ...Gate on what was purposed ...epochal air voyage, 2000 ...to Honolulu. Tomorrow, the ...of the eight days of celebra... San Francisco and the thou... of visitors in its environs ...dedicate their festivities to a ...celebration of joyousness that ...Commander John Rodgers and his ...are safe.

...this inspiration for en... the closing hours of the ...promise to be a fitting ...a period that has made his...

...greatest event set for the ...hours of the Diamond ...is the electrical parade to...night. This is planned to ...crowning achievement of ...celebration. The marchers ...represent the many fraternal ...similar organizations in the ...and the parade will include ...composition many of the fea... that won so many plaudits ...Labor Day and Admission ...parades, as well as fifty floats ...for this special oc...

...other programmed event will be the Pacific Coast senior swimming championships, to be held in Fleishacker pool, beginning at 2 o'clock tomorrow afternoon. There will be five match competitions and a water-polo game between the Los Angeles team and that from the Olympic Club.

The illuminated parade will start from the Embarcadero at 8 o'clock tomorrow night. There will be twelve divisions in the parade and the marchers will approximate 30,000. Many of them will be garbed in the costumes of the twenty-four nations represented by those who have become citizens of California.

CHOKES ON BIT OF STEAK; DIES

Boston Worker Strangles Fatally While at Dinner

[EXCLUSIVE DISPATCH]

DORCHESTER (Mass.) Sept. 11.—While eating dinner, recently, James Devlin, 40 years of age, of 4 Dever street, Dorchester, an inspector employed in the City of Boston Public Works Department, choked to death. A piece of steak lodged in his throat and before medical aid could be administered he died.

At the table, at the time, was his sister, with whom he made his home, and his brother.

"DIRECT-U" will direct you to the places that sell Hand-made Golf Clubs or any advertised product. Phone or write The Times, MEtropolitan 0700.

TOLD AFTER THE RESCUE

Navy physicians, when the flyers awoke in Lihue, gave them a sketchy examination, then found themselves confronted by querisome newspaper men. Dialogue:

"How are they?"

"Well, they all need a shave!"

"I want that plane repaired while I'm asleep so I can fly to Oahu tomorrow," were among the last words of Commander Rodgers before going to sleep in Lihue this morning.

"Another of his determinations we'll have to dissuade him from," commented a brother officer.

His crop of whiskers was one of Commander Rodgers's first thoughts when he awakened this morning. Turning over in bed, he spotted Lieutenant-Commander John Kaufman, physician in charge, and asked him to summon photographers to snap pictures of the crew and himself before they shaved.

Dr. Kaufman told him: "Get back to bed. the photographers will wait!"

Kauai, near whose coast the flyers were picked up, is the most northerly island of the Hawaiian group, and is the island on which Capt. James Cook, the explorer, made his first landing in Hawaii, January 20, 1778. Lihue, its principal town, is some hundred miles northwest of Honolulu, Oahu.

Among the radio messages picked up by the seaplane crew were: The one giving them up as "lost;" the one telling of the Shenandoah disaster, and one addressed to them telling them to tap on the plane's metal body so submarine oscillators might locate them. They followed this instruction, but it apparently didn't work.

"Rodgers pulled us through. He should receive all the credit."

These were the words of the men of the PN-9 No. 1 for their chief. One added:

"He stood every watch. He wouldn't sleep. He bucked us up every minute, and when we looked like we might be getting downhearted he told us about men he knew who had floated fifteen days clinging to a log."

The PN-9 No. 1 almost made a landing on the Oahu coast, but the wind carried it out again. Rodgers grinned. "We'll sail for Kauai," he was quoted as saying. "It's the best island, anyway." One of the men jokingly said Rodgers had steered for Kauai on purpose, because he had so many friends there.

Lieut. Donald Osborne, Jr., commanding the submarine R-4, which made the eventful rescue, carried off the honor lightly. After the five aviators had been put to bed, newspapermen, found Osborn at the Nawiliwili radio station calmly reading a magazine. He had just messaged the commandant at Pearl Harbor:

"Can I proceed to Pearl Harbor? I can do nothing further here."

Newspaper men were disappointed to learn that Commander Rodgers kept no log of the PN-9 No. 1's flight. The flight commander, however, promised them a detailed statement covering the incidents of the trip, that they might have something with an official flavor.

Equipment of the PN-9 No. 1 did not include razors. The quintet of birdmen grinned through ten days' growth of whiskers when they stepped ashore on Kauai, and declared themselves "glad to get ashore." Their skins were darkly burned by the tropical sun.

The Navy's "Covered Wagon," the aircraft carrier Langley, must have passed within thirty miles of the drifting PN-9 No. 1, Navy officers estimated today. On the basis of present information, the Langley was closest to the seaplane last Tuesday.

Radio Operator Stanz probably suffered the greatest. He was near the point of exhaustion on various occasions. Though he stuck to his post heroically, he suffered not only from lack of food and water, but was greatly nauseated by the seas. Every movement he made became torture.

GREETING MESSAGES PILE HIGH

Cable and Radio Swamp Rescue Port With Words of Well-Wishing for Heroes

[BY CABLE AND ASSOCIATED PRESS]

LIHUE (Island of Kauai, T. H.) Sept. 11.—Mountains of messages from friends, relatives, and well-wishers everywhere were placed before the west coast-Hawaii aviators today by a relieved world.

The first message Commander Rodgers sought and read was from his mother.

Gov. Wallace R. Farrington of Hawaii radioed: "Welcome home, John!" Then he added: "I can only repeat and emphasize my message to Admiral Moffett that Commander Rodgers and his crew have maintained the best traditions of the great American pioneers who drive ahead and are not afraid. Hawaii's Aloha to you all."

Recollecting Commander Rodgers's laconic message to him, "See you tomorrow," sent just before leaving San Francisco, Gov. Farrington said:

"The greatest reception possible for the flyers will be one in which the residents of the Territory may express their joy spontaneously."

Charles S. Chaplin radioed Commander Rodgers from Hollywood that 3000 people in a theater there last night rose together and cheered five minutes when the news of the rescue was flashed upon the screen, the demonstration ending with the singing of the Star Spangled Banner.

The deluge of messages also included offers to each member of the crew from various newspapers and news syndicate of large sums for exclusive rights to accounts of the experiences of each upon the flight.

PN-9 MEN TO START BACK ON 18TH INST.

Crew Expected to Return to San Francisco Aboard Flagship California

[BY A. P. NIGHT WIRE]

SAN FRANCISCO, Sept. 11.—Capt. Stanford E. Moses, commander of the San Francisco-to-Hawaii flight project, said today that Commander John Rodgers and the other crew members of the PN-9, No. 1, presumably will return to San Francisco on the battleship California, flagship of the battle fleet, which will leave Honolulu with the remainder of the fleet on the 18th inst.

"The fleet will divide after leaving Honolulu," Capt. Moses said. "The battleships, with the possible exception of the California, will return to Los Angeles Harbor where they are due on the 26th inst. The destroyers will go to San Diego, and the remainder of the fleet will come here.

"I presume that Rodgers and his crew will return to San Francisco on the California. They are now under the direct command of Admiral S. S. Robison of the fleet, and will report to him upon their arrival in Honolulu."

Discussing other particulars of the flight, Capt. Moses said:

"In a few years people will wonder why this flight was so difficult. At that time flights between Hawaii and the mainland will be a common occurrence."

Capt. Moses expects to leave for San Diego in a few days, after the preliminaries relative to the forthcoming projected flight of the PB-1 to Honolulu have been attended to.

NAVY AGAIN FINDS KAUAI SANCTUARY

Hawaiian Island Figures Second Time in Annals of American Rescues

[BY A. P. NIGHT WIRE]

SAN FRANCISCO, Sept. 11.—The dramatic experiences of the PN-9 No. 1 were equalled by only one other similar event in American naval history, and oddly enough the previous event had its setting in mid-Pacific, with the Island of Kauai, where the PN-9 navigators landed, playing an important part, Capt. Moses said.

"Seventy-five or 100 years ago the American man o' war Saginaw piled up on a reef on Midway Island, about 1000 miles west of Honolulu. Six of her crew started out in one of the ship's whaleboats to find relief, while the others landed on the island. After weeks of hardships and suffering, during which more than half of their number died, the crew of the whaleboat reached Kauai.

"They quickly interested the sympathetic natives and a relief expedition was fitted up. When this expedition arrived at Midway Island they found that the seamen and officers of the Saginaw who had remained there, were comfortably established."

COOLIDGE WAITS AIR ATTACK QUIZ

War Department Will Take Action on Mitchell

Situation Comes Up After Meeting of Cabinet

Admiral Moffat Denounces Charges of Colonel

(Continued from First Page)

liam A. Moffett, chief of the Bureau of Aeronautics, in a brief and pointed statement denounced Mitchell's charges as false and offered to disprove them by competent testimony under oath. Admiral Moffett said:

"Now that we have buried the Shenandoah's dead and Commander Rodgers and his men have been found, I wish to go on record by saying that the charges recently made against the Navy and its administration of naval aviation are false and a slander on its personnel. I am ready to disprove these charges by testimony under oath.

"It is no longer a question as to aviation and the best weapons for national defense, but whether truth, honor, loyalty and respect for constituted legal authority shall prevail."

Admiral Moffett's statement was strongly commended by officials who had an opportunity to see it and described by many as the sort of statement they would like to make.

Navy Department officials and administration officials in general were overjoyed today over the rescue of Commander John Rodgers and his four courageous associates after they had been floating on the Pacific Ocean for 218 hours and commended their refusal to leave the disabled PN-9 No. 1 and insistence that the plane be towed into port, thus technically completing the flight from San Francisco to Hawaii. This spirit was declared to be in keeping with the highest traditions of the Navy from its earliest days.

MITCHELL TAKES FULL RESPONSIBILITY

[BY A. P. NIGHT WIRE]

SAN ANTONIO, (Tex.) Sept. 11. Full responsibility for criticisms of the army and navy air services, credited to him in newspaper stories was accepted and an original copy of the charges forwarded to Washington, Tuesday, Col. William H. Mitchell, told reporters today.

Col. Mitchell admitted for the first time he had been in communication with war department authorities. His statement was forwarded through the office of Maj.-Gen. Ernest Hinds, commander of the Eighth Corps Area. He reiterated a statement made earlier today that he had never discussed his case in any way with Maj.-Gen. Hinds.

"Filling out of the official papers by me was just a routine matter that is followed in all such cases and I did not think it worthy of comment since it was obvious I would stand back of anything I had said" Col. Mitchell said.

MITCHELL'S CHARGES ASSAILED BY MOSES

[EXCLUSIVE DISPATCH]

SAN FRANCISCO, Sept. 11.—"Rank injustice is being done to the high officials of the Navy Department," was the statement made today by Capt. Stanford E. Moses, commanding the air squadrons of the battle fleet and the Hawaiian flight project, who waxed indignant over charges of "incompetency" hurled at navy officials by Col. William B. Mitchell.

"There have been no finer men in charge of the affairs of our navy during the 100 years of its existence," declare Capt. Moses. "Each official is fully capable of carrying on his duties with all possible perfection and charges such as those made by Col. Mitchell have absolutely no foundation."

A personal friend of the officials who have been made the objects of scathing attacks by Col. Mitchell since the Shenandoah tragedy and the accident to the PN-9 No. 1 seaplane, Capt. Moses said he regretted the existence of such charges against the "honor, faithfulness and industry' of his fellow officers.

"The Navy has been faithful to the country at all times, fighting its battles and always pushing on," Captain Moses said. "The men now in the high offices in the Navy are no less honorable and just as thoroughly competent as those great men of the old Navy."

Characterizing Secretary Wilbur, Admiral Eberle, Admiral Moffett and many other high officials of the Navy as "wonderful men fully capable of managing successfully any organization at which they might be placed at the head," Capt. Moses said it was inconceivable that they could ever be found negligent and incompetent.

Capt. Moses pointed out the success with which the officials now in charge of the Navy Department have discharged previous duties both in the Navy and in civilian life, saying no men could be more industrious or faithful and least open to criticism.

"Mitchell's charges are entirely without a foundation, the management of the Navy's affairs could not possibly be placed in better hands," said Capt. Moses. "I can see no reason for an attack on the ideals of the Navy, which is so old and long established.

"The proposed united Air Service was branded as absolutely impracticable by Capt. Moses, who pointed out the failure of the plan in England. "England has had a united air force for seven years. It took one year to get it and six years have now been spent by that country trying to displace it," he said. "It is a farce. An air force can not function successfully away from the mother organizations, the Army and Navy."

As an illustration, Capt. Moses pointed out that had Commander Rodgers and his four companions been army flyers, without a knowledge of navigation and the sea, they would not now be alive.

GIRL FROM NORTH WINS HIGH HONOR

Hollywood Beauty Takes Second-Place in Atlantic City Pageant

[EXCLUSIVE DISPATCH]

ATLANTIC CITY, Sept. 11.—California beauties put the East's fairest maids in eclipse in the fifth annual beauty pageant, concluded here tonight.

Miss Fay Lamphier of 2208 Eighth avenue, Oakland, Cal., was crowned "Miss America," the title going to the young woman chosen as the nation's most beautiful.

Miss Adrienne Dore of 4311 1-2 Lockwood avenue, Hollywood, Cal., was second choice in the competition in which sixty-five girls originally entered and which was narrowed down to fifteen contestants by yesterday's eliminations through selections of the three most beautiful entrants from each of five geographical groups.

The now queen of the nation's charmers was entered this year as "Miss California." Last year Miss Lamphier, who is tall and of the athletic type, with long golden blonde hair, was "Miss Santa Cruz" in the pageant, and ranked well down the list in the selections. She was recently selected as "Miss California" in a competition restricted to bathing beauties of her home State.

Miss Dore was "Miss Los Angeles" in this year's pageant.

In the $404,000,000 worth of goods exported by Japan in six months, the United States took the greatest share, nearly one-third of the total.

—at 9 o'Clock Monday Morning September 14th

Seven PLATT MUSIC CO. Stores

20th Anniversary Sale

The Year's Supreme Selling Event~

World Famous— Pianos Phonographs Radio Outfits Band & Stringed Instruments Musical Mdse.

15% to 50% off

READ Platt's 8-Page 20th Anniversary Sale Advertising Newspaper Section which will be delivered to your Home Saturday—

SEE Platt's Double Page 20th Anniversary Sale Advertisement in Sunday morning papers, September 13.

PLATT MUSIC CO. OPEN EVENINGS 620-622 S. BROADWAY SEVEN STORES

231 S. Western Ave. ~ 6614 Hollywood Blvd.
4357 S. Vermont Ave. 114 So. Pacific Blvd.
2200 Brooklyn Ave. Huntington Park
334 Pine Ave. Long Beach

The Broadway Department Store is Open All Day Saturdays! Store Hours: 9 to 5:30

Misses' Sports Coats

Plain and Fur-Trimmed

$25

An event of importance for misses and smaller women! Today—the first Saturday for shopping since school opened — we offer this assortment of beautiful coats at $25!

The opening week of school is over—practically every young Miss now knows what style of coat —what material — and what trimming she desires. These are coats which should withstand hard service—and should retain their good fit and appearance. Attractively lined. Choice, $25.

Materials	*Colorings*	*Styles*
Suede Cloth	Brown, Wine	Flared
Deerona	Tanager, Pansy	Mannish
Novelty Plaids	Cherokee	Wrappy
Mixtures	Bokhara, Beaver	Straightline
Tweeds	Mixed Combinations	

Plain or fur trimmed. Splendid values at $25! Sizes 14, 16 and 18 years.

—The Broadway—Misses' Coat Section—Third Floor.

The Broadway Department Store
BROADWAY - FOURTH AND HILL ARTHUR LETTS, JR., PRESIDENT

TODAY

Eventful, first Saturday of BARKER BROS.'

Removal SALE

Today—Rich with unprecedented opportunities

NOW

!

EVERYBODY LIKES TO READ THE Chronicle

Subscribe to this entertaining paper with its beautiful Sunday Rotogravure—its delightful comics—its special features by world famous writers—its complete news of Radio. A world of entertainment for slightly more than 3 cents per day. Subscription Representative: Louis Baar, 302 Henne Bldg. MEtro. 3263.

San Francisco Chronicle

COMFORTABLE HOMES of all kinds —are available today and every day in— TIMES WANT ADS

Resinol has earned its place in every home

Burns, scalds, scratches, chafing, sores, little patches of itching rash and even the more stubborn forms of eczema are so quickly relieved by Resinol Ointment that every housewife should keep a jar convenient for quick application.

Daily in thousands of homes it proves itself invaluable for the many hurts or ills to which the skin is subject, because it stops itching and smarting almost instantly, allays inflammation and soreness and hastens the healing. Ask your druggist for Resinol.

The Times Free Information and Resort Bureaus

MAIN OFFICE—CORNER FIRST AND BROADWAY

are for the accommodation and benefit of persons seeking interesting routes of travel, desirable hotels, and rest, recreation and recuperation at the seashore or in the mountains. Particulars are furnished by competent attendants and by correspondence to the general public regarding rates and attractions of railroad and steamship lines, hotels and pleasure and health resorts. Descriptive circulars and transportation literature are kept on hand for inspection and distribution. This service is absolutely free.

Make Your Resort and Hotel RESERVATIONS

FREE OF CHARGE AT THE Times Information and Resort Bureau, Times Bldg., Bdwy. at First St., or at the Times Branch Office, Information and Resort Bureau, 621 South Spring St. Telephone Metropolitan 0700.

"Direct-U"

Have you had difficulty in finding some particular advertised product? Have you had to hunt from store to store to find something you had seen advertised?

The Times has established a new department, called "Direct-U," which has collected data about thousands upon thousands of trade-named (advertised) products and stands ready to tell you just where you can find the thing you want.

The Times is glad to help its readers and advertisers through this new service—so make free use of it—there is no charge, of course.

All you need do is phone the Los Angeles Times—MEtropolitan 0700—and ask for "Direct-U" Department.

Resorts

$10 Palatial Fageol Parlor Cars Two-Day Vacation Tour to SAN DIEGO and TIA JUANA Including Meals and Rooms at Famous HOTEL DEL CORONADO

See San Juan Capistrano Mission, Torrey Pines, La Jolla, Oceanside, San Diego, Ramona's Marriage Place, Point Loma and other Points of Historic Interest. Tia Juana, Mexico, and the Silver Strand.

TRAVELING, SIGHT-SEEING, LIVING EXPENSES.

Standard Auto Tours in Co-Operation With THE T. J. LAWRENCE CO., Realtors

703 W. 6th St. Ph. TR. 0376

CATALINA for your VACATION

Round trip transportation from L. A. $3.10, from Wilmington $2.25. Leaves 6th and Main streets, 9 a.m. daily and 3 p.m. daily exc. Sun. Steamers sail 10 a.m. daily, 4 p.m. daily exc. Sun. Ask about Special Two-Day Excursion. CATALINA TICKET OFFICE Sixth and Main Ph. TRinity 2961

Hotel Windermere, Santa Monica

A quiet, exclusive family hotel on the American Plan. Located on the Palisades of the Pacific. Phone 23291. Golf Privileges. Reasonable Rates.

SPEND YOUR VACATION AT Hulburd Grove Inn. Heart of the wonderful San Diego Mountains. Swimming Pool. Saddle Horses. Tennis. Dancing. Best meals you ever ate. Rates $20 to $30 week. Times Bureaus or HULBURD GROVE INN, Descanso, Cal.

PECK-JUDAH 1925 "RESORT GUIDE," FREE!

This book contains a comprehensive list of fully inspected and bona fide resorts. Send 2 cents in stamps, or copies furnished at The Peck-Judah Travel Bureau, 732 S. Spring St.

MT. WILSON HOTEL AND COTTAGES

Elevation 6000 feet on the peak. A place for rest and recreation. Chicken and beefsteak dinner, dancing and musical programs. Reasonable rates. Visit world's largest observatory, open to the public Friday nights. See 60 towns at night by their lights. Wide, safe road 9 miles to peak. Daily stages from L. A. and Pasadena. Public auto camp grounds. See "Times," Peck-Judah and all bureaus. Reservations, phone F. O. 2472. W. E. CORY, Manager.

New Hotel Rosslyn and Annex

FIREPROOF—1100 ROOMS

Largest Popular Price Hotel in the West. Free Bus to and from Depots. FIFTH AND MAIN STREETS.

SELKIRK BY THE SEA

Furnishings, rugs, drapes, etc., new throughout. Winter rates. Steam heat and hot water. Close to schools. Corner Seaside Terrace St. and Ocean Front. SANTA MONICA

First in the World!

Parlor Buffet Motor Coach with Dining service and Lavatory

LOS ANGELES—SAN FRANCISCO

IN all travel history the new Pickwick Parlor-Buffet Motor Coaches are first to include a la carte dining service, well-appointed lavatory and toilet!

A new era begins as these super-stages start regular all-daylight travel between Los Angeles and San Francisco, via the Coast, saving two hours' time.

Be among the first to delight in these luxurious appointments—hot or cold lunch, served by the steward, soft-cushioned reclining armchairs, smoker and observation section, individual electric lights, plate glass windows, adjustable heaters, room to stretch and walk to and fro!

Service begins September 15th. Departures 7:00 A.M. daily. Low fare (including Parlor Car Charge) $15.85. Round trip, $26.50.

Make Reservations Now!

Terminal 6th and Los Angeles Sts. Phone TRinity 6501

PICKWICK STAGES SYSTEM

First in the World with PARLOR BUFFET service

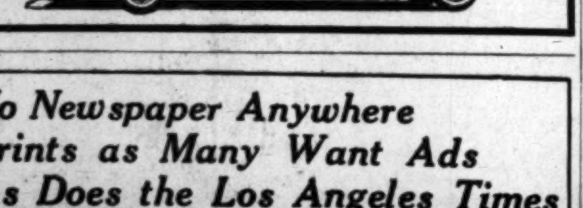

No Newspaper Anywhere Prints as Many Want Ads As Does the Los Angeles Times

FREIGHT BOOST HELD TOO LOW

Rail Backers Dissatisfied With 5 Per Cent

Bankers Threaten to Form Own Relief Plan

Competition Complicates Northwest Rates

[EXCLUSIVE DISPATCH]

CHICAGO, Sept. 11.—The western freight-rate situation became more complicated today when the eastern security holders of the embarrassed northwestern lines served notice upon the carriers and the Interstate Commerce Commission at the hearing that they were not satisfied with the proposed general 5 per cent increase.

Attorney Granville Clark of New York, representing $235,000,000 in securities, told Chairman Clyde B. Aitchison that unless a concrete plan was submitted at once by the northwestern carriers for additional relief that the bankers would prepare their own plans.

INCREASE NOT ENOUGH

While disclaiming any intention of criticising the railroad officials who have testified, Mr. Clark pointed out that they all all admitted that the 5 per cent raise is not enough for the needs of the northwestern lines, but have failed to present any plan giving them enough money.

Investigation of the situation by Mr. Clark and his associates, one of whom is Archie Roosevelt, representing the New York investment house of Roosevelt & Son, during the last few days resulted in the information that all the northwestern carriers applied originally for an 11 per cent increase and subsequently all but the St. Paul modified this to 5 per cent.

"We are not satisfied," he said, "with the answers to the question as to why this last-minute change of front was made."

It is understood that work is now in progress on a new plan for this special relief. That it presents many intricacies is shown by the questioning of T. A. Hamilton, former president of the International and Great Northern Railroad, by Chairman Aitchison.

REVENUE SHRANK

Appearing for the bondholders, Mr. Hamilton told how the St. Paul had been broken down under inadequate freight rates. He spoke of it as the first to break. He said that in the four years since the termination of Federal control the four main northwestern roads had saved $28,000,000 by new economies and efficiency, but in this same period their gross revenue shrank $64,000,000.

He was asked for a remedy. He said the 5 per cent increase should be granted promptly as an emergency measure and the northwestern lines should have special treatment over the 5 per cent.

Mr. Aitchison wanted to know how this could be done. Mr. Hamilton suggested a special rate-making group for the depressed territory, and submission of an additional tariff by the carriers.

Mr. Aitchison pointed out as one difficulty that to increase the Milwaukee rates would necessitate an increase in the Union Pacific rates, which compete in the Northwest. Mr. Hamilton said the new group need not extend to the Coast.

Such a plan, the chairman pointed out, involves a survey of the rate structure of the northwest and the competing central district to see where the rates are unduly low and where rates have to be held by competition. Mr. Hamilton said such an investigation should be made.

BANKS REFUSE CREDIT

Charles H. Schweppe of Lee Higginson & Co., testified that there was not a single railroad in the northwest group that could finance itself by the sale of stock at this time.

Phillip A. Benson, secretary of the Dime Savings Bank of Brooklyn, testified that the credit of the northwestern lines was such that his bank had decided not to invest another dollar in their securities until conditions were improved.

Stanley Johnson, vice-president of the Chicago, Rock Island and Pacific Railroad, said that the western carriers do not favor any change in the present group divisions of the western district. He was referring particularly to the decision of southwest State commissions to ask for a special group in that district where the roads have been more prosperous, with the idea of keeping the rate advance away from that district. The roads in all parts of the West, Mr. Johnson said, have been earning substantially less than the fair return to which they are entitled.

Paul P. Hastings, general freight agent of the Atchison, Topeka and Santa Fe, explained the transcontinental freight rate situation. J. S. Pyeatt, president of the Denver and Rio Grande Western, explained the urgent necessity for relief in the Mountain States.

WILL NOT ASK BOOST ON FRUIT OR VEGETABLES

[BY A. P. NIGHT WIRE]

OLYMPIA (Wash.) Sept. 11.—Western railroads seeking general freight rate increases of 5 per cent will not ask for increase on present fruit and vegetable rates, O. O. Calderhead, State supervisor of transportation, telegraphed the Department of Public Works late this afternoon from Chicago where an Interstate Commerce Commission hearing is being held.

PREPARE TO OBSERVE NEXT YEAR'S ECLIPSE

[BY CABLE—EXCLUSIVE DISPATCH]

THE HAGUE, Sept. 11.—The Dutch Colonial Office has received six requests from scientific bodies to send astronomical expeditions to the East Indies to observe next year's solar eclipse, which will be completely visible in Dutch Sumatra. In addition to British, Dutch and German expeditions, three American groups are sending expeditions—Swarthmore College, which is going to Benkoelen; the Navy College of Washington, which is going to Kejapang, near Benkoelen, and a Harvard expedition, which has not selected its objective.

"DIRECT-U" will direct you to the places that sell "Allen-A" Triple Knee Stockings or any advertised product. Phone or write The Times, MEtropolitan 0700.

DRY LEADER TO RID IOWA OF BOOTLEG

Prohibition Chief Warns Sheriffs Rum Traffic is Greatest Crime Cause

[BY A. P. NIGHT WIRE]

DES MOINES (Iowa) Sept. 11.—Andrew W. McCampbell, prohibition director for Iowa, South Dakota, and Nebraska, has declared war on the bootleggers, he said in an address before Sheriffs of Iowa in conference at the Statehouse.

"I'm after the big bootlegger in my district and if your county is wet expect me to clean it up," the Federal agent said. "If I catch the big fish the smaller fry in the bootlegging trade will be curtailed. I want you sheriffs and other officers to co-operate with me. In so doing you will curtail one of the biggest causes for crime in this country."

Morgan Collins, Chicago Chief of Police, who also addressed the Sheriffs blamed "the aftermath of the passage of the Eighteenth Amendment" for any increase in crime now extant. The ambition of young men to live without working is another cause for crime, he said.

"Corner loafers, cheap police characters and former convicts were drafted into the bootlegging trade through the immense profits that have made men independently rich," the Chicago police head said.

Crash Victim's Relatives Being Sought in City

[BY A. P. NIGHT WIRE]

CHICAGO, Sept. 11.—Search was started here today for relatives of Henry Woods, 55 years of age, believed to be connected with the Belleview Evangelical Church, Los Angeles, who was killed last night by automobile. Papers in his pockets indicated he was en route from Los Angeles to Lawrence, Mass.

Efforts failed last night to locate in Los Angeles friends or relatives of Henry Woods. A search for a church named the Belleview Evangelical Church of which he was believed to be connected also failed, a number of Evangelical pastors of the city stating they had not heard of such a church in this district.

Mission Worker Visits Parents for Last Time

[EXCLUSIVE DISPATCH]

BROCKTON (Mass.) Sept. 11.—Rev. Leo Peloquin, son of Mr. and Mrs. Pierre Peloquin, of 242 Court street, this city, recently visited his parents for the last time, shortly afterward he left his native land to become a missionary in Korea. He was ordained to the priesthood in June. He was accompanied by five other members of the American Foreign Missionary Society. The missionaries will never return to America except in case of illness.

MEXICAN LAD BURNED WHILE ROBBING BEES

[EXCLUSIVE DISPATCH]

PRESCOTT (Ariz.) Sept. 11.—"Goney" Mancha of Mesa, Mexican, 15 years of age, is in the County Hospital, very seriously burned. He had used his own methods for robbing a bee tree near his home in Mayer. A gunnysack was drawn over his head and fastened at the waist. Then he started to smoke out the bees, lighting a smudge of paper and cloth. When found by playmates the sacking and his clothing had been burned from his body.

SECOND ATTEMPT AT SUICIDE SUCCESSFUL

JERSEY CITY (N. J.) Sept. 11. Failing to end her life a week ago by inhaling illuminating gas, Mrs. Charles Newkirk, 48 years of age, of Jersey City, succeeded in her second effort. In her first attempt she merely closed the doors and windows in the kitchen and turned on the gas. Her husband returned home in time to save her life, but the second time, while her husband was away, the woman, after locking doors and windows, placed a rubber tube in her mouth which she had connected with the gas stove and accomplished her purpose.

FRENCH RETAKE LOST POSITIONS

Advance Three Miles in Four-Hour Drive

Regain Entrenched Heights in Rain of Fire

Artillery and Airplanes Lay Down Barrage

[BY CABLE—EXCLUSIVE DISPATCH]

FEZ, Sept. 11.—In the first tremendous bound this morning the French in a simultaneous attack on both wings of the central sector advanced three miles in four hours, reoccupying four of their old posts—Achirka in the west and Astar, Sker and Ain Sahela on the East.

The offensive is continuing very satisfactorily. The infantry and cavalry are moving forward like a spreading fan from the Tafrant and Taounat bases, while artillery and airplanes are clearing the way, throwing an intense barrage in the centers of the enemy's resistance, which are Mount Amjot and Mount Aghil.

ARTILLERY PREPARATION

The long artillery preparation which opened the attack yesterday, although handicapped by fog interfering with aerial range finding until afternoon, seems, nonetheless, to have been efficacious.

The column attacking from Mjara, in Tafrant, occupied the ridge just north of the base camp with little trouble, while the other columns, advancing from Teroual and Skiffa a little further east, cleared out the remainder of the area behind Tafrant, thus protecting the rear of the troops advancing further north. The rebels here, apparently fearing encirclement, retreated hastily.

The French now hold positions just south of Ain-Bou-Aissa and both flanks of Beni Derkoul.

MOVE IN THREE LINES

With the air torn to shaking shreds by hundreds of shells, long shadowy lines of troops in the dim early morning light filed down the slopes of the natural amphitheater of Taounat in three directions. One moved west toward Sahela, another northwest toward Astar and the third north toward Sker. Each crossed the valley, swinging around Taounat and, spreading into one vast skirmish line, climbed through the groves of olives, figs and cactus hedges up the riddled rocky slopes of three peaks, taking them by storm, despite the rifle fire poured down on them by the entrenched rebels.

Editor Pleads Not Guilty to Murder Charge

[BY A. P. NIGHT WIRE]

EAST LAS VEGAS (N. M.) Sept. 11.—Arraigned before a justice of the peace here at a hearing which the authorities kept secret to prevent any demonstration, Carl C. Magee, Albuquerque editor, pleaded not guilty late today to the charge of murder in connection with the killing of John B. Lassetter here on the night of August 21. He was bound over to await the action of the grand jury, which will assemble at the December District Court term, under bond of $10,000.

Lassetter, a bystander, was shot and killed by Magee while he was endeavoring to separate the editor and former District Judge David J. Leahy, who were engaged in a fistic clash in a hotel lobby.

ACTOR IN MUSICAL COMEDY CAST KILLED

[EXCLUSIVE DISPATCH]

PHOENIX, Sept. 11. — Billy Beggs, 32 years of age, leading man of a local musical comedy company, was killed this morning when a car he was driving plunged over an embankment two miles west of the Tempe bridge. He was crushed under the steering wheel, dying within a half-hour. He was a native of Belfast, Ireland. His wife will arrive tomorrow from her home in Modesto, Cal.

NEW CONSUL FOR MEXICALI NAMED

[EXCLUSIVE DISPATCH]

MEXICALI, Sept. 11.—Frank Bohr, American consul at Cienfuegos, Cuba, has been named to assume charge of the American consulate in this city on October 15, according to information received by Vice Consul Doherty here today. Bohr succeeds H. C. Von Struve, who was recently transferred from the local post to Gothenburg, Sweden.

QUINN TO VETERANS' BOARD

Appointment of Former Legion Head to State Post Taken as Denial of Gubernatorial Idea

[EXCLUSIVE DISPATCH]

SACRAMENTO, Sept. 11.—Gov. Richardson today pulled a surprise that set the politicians around the Capitol to gossiping when he announced the appointment of John R. Quinn, Los Angeles banker, formerly National Commander of the American Legion and Past Commander of the American Legion of California, as a member of the State Veterans' Welfare Board to succeed Alden Anderson, Sacramento banker. The Governor explained that Anderson, whose term expired, declined to accept reappointment.

Quinn had been regarded as a candidate for Governor in 1926, and a group of his friends who recently held a conference in San Francisco publicly announced that the former Legion Commander will enter the governorship contest. Acceptance of a position in the Richardson administration is taken to indicate that Quinn has abandoned his gubernatorial aspirations.

In announcing the appointment of Quinn, the Governor said:

"It is particularly fortunate for the State and for the veterans that John R. Quinn has consented to accept membership on the State Veterans' Welfare Board. He is thoroughly familiar with the work of the board, having been manager of the San Francisco district office of the board at the time of his election as National Commander of the American Legion. Capt. Quinn played an important part in the administration of the Veterans' Welfare Act, and was largely responsible for the passage of the original act. I want to thank Alden Anderson for his valuable work on the board during its formative period and regret that he cannot serve longer."

TKK

New Service—Fine, Large Steamers DIRECT FROM LOS ANGELES TO THE ORIENT SOUTH AMERICA PANAMA CANAL—MEXICO ASK FOR LITERATURE

S. L. Kreider, Agent

LOS ANGELES 373 P. E. Bldg. Phone TRinity 6536 — SAN DIEGO 239 Spreckels Bldg. Phone 659-12

Sept 15 last sale date for summer excursions here's one

Minneapolis $87.50 round trip

other examples:

Chicago	$86.00
Buffalo	120.62
Indianapolis	90.24
New Orleans	85.15
Montreal	144.42
Denver	64.00

Dozens of others From Los Angeles

Return limit October 31st. Diverse routes. Liberal stopovers.

Information, tickets and reservations

Union Pacific J. CRUICKSHANK 221 BROADWAY 507 Pac. Elec. Bldg. CENTRAL STATION 5th Street & Central Ave. Phone Main 8900

LOS ANGELES STEAMSHIP CO.

For an especially enjoyable sea trip sail now—during Autumn—the season of all the year for beautiful sunsets and smooth seas.

YALE and HARVARD

To SAN FRANCISCO TUESDAYS THURSDAYS FRIDAYS SUNDAYS Sailing from L. A. Harbor at 4 p.m.

To SAN DIEGO WEDNESDAYS THURSDAYS SATURDAYS SUNDAYS Sailing from L. A. Harbor at 3 p.m.

LOS ANGELES—HAWAII S. S. City of Los Angeles SAILS TODAY, SEPT. 12th

Los Angeles Steamship Co. 517 S. Spring St. Telephone VAndike 2421

WINTER CRUISES

'ROUND THE WORLD MEDITERRANEAN WEST INDIES—SOUTH SEAS SOUTH AFRICA AUSTRALASIA SOUTH AMERICA

Ask for booklets

CRISWELL TRAVEL SERVICE "Personal, Interested Service" 507 So. Spring. MAin 0410

Familiar Names along Automobile Row are Familiar Names in the "Automobiles For Sale" columns of Times Want Ads.

WHERE TO DINE

Westlake Park BOATING · CANOEING Luncheon Outdoors 10:30 A.M. to 10:30 P.M.

PARIS INN NEAR POSTOFFICE. Phone VAndike. French and Italian. Dinner. NO COVER CHARGE. Rocky Mountain Bauer.

EMSCO CAFE 6958 S. Alameda Blvd. Bet. Los Angeles and Long Beach. SPECIAL SOUTHERN CHICKEN DINNER THURSDAY AND SUNDAY. Plate Luncheons and Suppers. Dining Rooms for large parties. Luncheon Meetings. All pastry baked by us.

MARTINI GRILL French and Italian Cuisine. 3870 West 7th St. WAshington 3446.

Oaks Tavern FOURTH AND HILL Entrance 400 West 4th. LUNCHEON with dancing—DINNERS with dancing—SPECIAL SUNDAY DINNER—

FRANK'S 4th Annual Cruise De Luxe MEDITERRANEAN EGYPT-PALESTINE

Madeira, Spain, Gibraltar, Algiers, Tunis, Constantinople, Greece, Italy, Sicily, Riviera, Monte Carlo, France, England. Limited to 400 Guests—(Less than Half Capacity). By specially chartered magnificent New Cunard S.S. "SCYTHIA" Leaving New York Jan. 26—67 Days. Pre-arranged shore excursions at every port included in the rate. Unusually long stay, at the height of the season, in Egypt and Palestine. Free stop-over privilege in Europe, returning by any Cunard steamer.

Luxury Cruise to WEST INDIES—Lvg. New York February, By Palatial Holland-America Line—S.S. "Veendam"

FRANK TOURIST CO. (Est. 1875) New York. Apply to EDWARDS & MULLIN, General Agents, At Bank of America, 752 South Broadway, Los Angeles.

$5.00 Two-Day Vacation Tour To San Diego-Tia Juana Including Room At Hotel Maryland

Luxurious Palace Auto Tours Parlor Cars

SEE San Juan Capistrano Mission, Torrey Pines, Oceanside, La Jolla, Ramona's Marriage Place, San Diego, Balboa Park, and other points of historic interest; Tia Juana, Mexico, and beautiful Point Loma.

Traveling—Sight-Seeing. Make reservations now—Limited number each trip.

A. B. WATSON TOURS In Co-operation with John P. Mills Organization, Inc. Realtors 11th Floor Pershing Sq. Bldg., 550 So. Hill St. VA. 3933.

To the Orient and ROUND the WORLD

Sailings from Los Angeles

"President Garfield"	Sept. 22
"President Monroe"	Oct. 20

Weekly Sailings from San Francisco

"President Adams"	Sept. 12
"President Wilson"	Sept. 19
"President Garfield"	Sept. 26
"President Lincoln"	Oct. 3
"President Cleveland"	Oct. 17

"Sunshine Belt to the Orient"

DOLLAR STEAMSHIP LINE 626 So. Spring St. TRinity 4891

STEAMSHIP SAILINGS

EMMA ALEXANDER SAILS TOMORROW 2:00 P. M. San Francisco Seattle — Victoria Vancouver

For tickets and reservations apply City Ticket Office 501 West Fifth St. Corner of Olive St. Telephone TRinity 3051

PACIFIC S S CO. THE ADMIRAL LINE

WHY TRAVEL Without SEOXYL Sea, Train and Air Sickness 25c and $1.00 Absolute Preventative. No Opiates. Apply Druggists. Brunswig Drug Co. Los Angeles, Cal. Wholesale Distributors

"EVERYTHING FOR BUYERS ... TIMES WANT ADS"

NEWS OF SOUTHERN COUNTIES

PRIZE HERD WILL TOUR COUNTY FAIRS

Santa Monicans Plan Boost Excursion

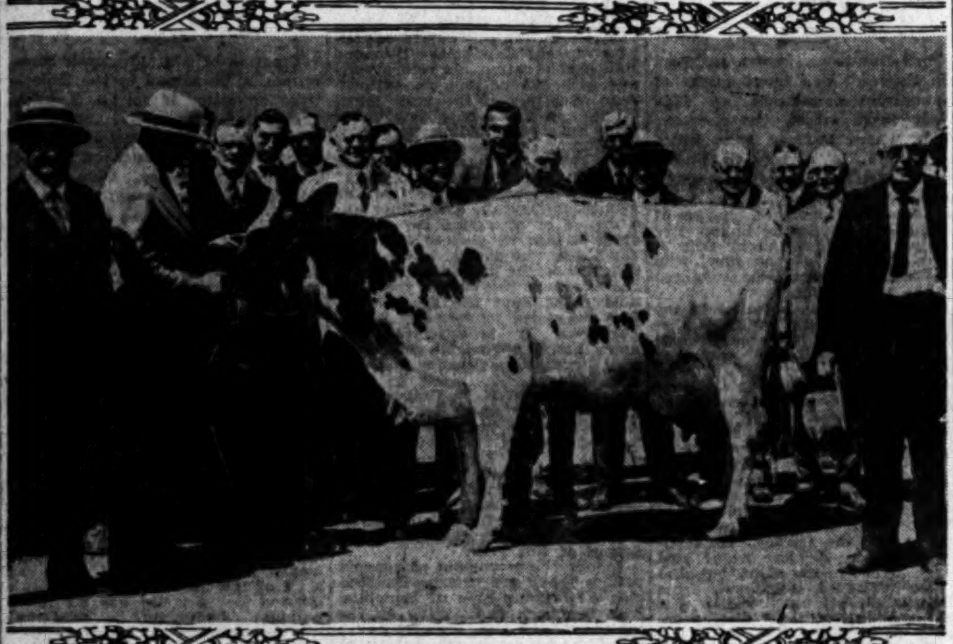

City Officials and Club Leaders Inspect Fancy Cattle Being Groomed for Triumphal Trip.

SANTA MONICA, Sept. 11.—A boosters' caravan in the form of fifteen prize cattle raised in the Santa Monica Bay district, sponsored by the Greater Santa Monica Club, city officials and other civic and commercial clubs of Santa Monica, will start a tour of State fairs next Wednesday.

Their first stop will be at the Ventura County Fair, which opens next Wednesday. The Los Angeles County Fair is next on the program, followed by Riverside county.

A tour of inspection was made this morning by officials of the various clubs interested in the trip, followed by a luncheon at the Venice Gun Club, given by Herman Michel, president of the Ocean Park-Santa Monica Chamber of Commerce and president of the Santa Monica Dairy Company, owners of the herd.

Those attending the luncheon were: T. A. Johnson, W. F. Barnum, W. H. Jackson, M. C. McKenney, Chas. Warren, Dr. H. O. Apt, George A. Neilson, Frederick F. Martin, Mayor J. C. Steel, Commissioner John A. Morton, Commissioner Frank A. Helton, Robert P. Holliday, A. W. McPherson, W. C. McWhinney, W. F. Nordholt, Wm. C. Bull, Ray J. Folks, T. J. McNamara, T. H. Dudley R. B. Harris, E. H. Seaver, L. M. Ford, Chas. E. Hewes, S. L. Berkeley, R. S. Teele, J. C. Gilbert, F. E. Bundy and Carl E. Tegner.

Following the luncheon, plans were made for transportation of the herd, and other matters of importance for a program of boosting Santa Monica were taken up.

Mountain Lions Attacking Deer, Calves in Texas

[EXCLUSIVE DISPATCH]

SAN ANTONIO (Tex.) Sept. 11—Two huge mountain lions, a male and a female, are destroying young deer in the herds north of San Antonio. They also are believed to be carrying off small calves and other live stock.

The two lions were first seen on the Steubing ranch, eighteen miles north of this city, early last week. One of the ranch laborers came upon the lions just after they had made their kill, a young faun.

It has been several years since mountain lions have been seen so close to this city, the last one having appeared near Leon Springs three years ago. It was killed.

Ranchmen in the vicinity of the Steubing ranch are planning an organized hunt to rid the community of the beasts. While they will not attack a human being, they can cause great damage to deer and other herds.

ARIZONA UNIVERSITY GAINS IN APPLICANTS

[EXCLUSIVE DISPATCH]

TUCSON (Ariz.) Sept. 11.—Class work of the University of Arizona will be started next Wednesday. Thus far applications for admission have been about 40 per cent in excess of those on hand on the same date last year, but the net gain is expected to be between 5 and 10 per cent. Many applications have been rejected, this due to the higher standard for admission.

The largest improvement known on the campus is in the new library, which will be ready for use within a week, the books and documents already having been moved from the old and inadequate building.

Recent additions to the faculty include Jose Demetrio Arivalo, Spanish; Daniel Waters, law, and W. Arthur Cable, public speaking.

OLD SUGAR MILLS IN MORELOS OPERATING

[EXCLUSIVE DISPATCH]

CUERNAVACA (Mex.) Sept. 11. Although many of the sugar mills and plantations of the State of Morelos, formerly known as the "sugar bowl of Mexico" are still in a condition of ruin and devastation as a result of depredations committed by bandits and revolutionists during the regime of Emiliano Zapata, much has been done during the past year toward rehabilitating them. Raw sugar production of the State this year promises to exceed that of any year since 1912. Comparatively few of the Spaniards who were dispossessed of their sugar mills and plantations during and following the revolutionary period have returned to claim their properties. They are being operated by so-called agrarians.

JAIL TERM FOR NEGRO MUSICIANS

Jazz Band Players Draw Penalty for Familiarity With White Girls

[EXCLUSIVE DISPATCH]

REDONDO, Sept. 11.—Pleading guilty to "undue friendliness" with three minor white girls, Max Shaw, James Strang and L. E. Hampton, members of a colored orchestra playing at the Pavilion dance hall, each were sentenced to 190 days in jail by Justice Moodie this morning.

The negroes are said to have met the three young girls through notes exchanged in the Pavilion Cafe. According to a confession made by one of the men to Chief of Police Henry, the girls received liquor from the negroes and were later seen frequently in their company on the streets here.

A general investigation was conducted by Policewoman Eva Kopp and Detective-Sergeant Alder, including the questioning of many girls, who have been attending dances at the Pavilion; Louie Lee, leader of the orchestra, and the proprietor of the cafe, but earlier rumors of numerous cases of friendships existing between young white girls and negro musicians were found to be groundless.

Shaw, Strang and Hampton were sentenced to jail after failing to meet an alternative fine of $300 each.

WORKER IN SEWER KILLED IN CAVE-IN

[LOCAL CORRESPONDENCE]

HERMOSA BEACH, Sept. 11.—Roy Finrow, 25, of 2130 Power street, Hermosa, was killed in a cave-in of a sewer ditch being constructed for the South Bay Sanitation district near the intersection of Thirtieth and Hermosa avenues this morning. The ditch, which was seven feet in depth had a four-foot stratum of sand which was heavily timbered in a solid construction. Finrow was kneeling at the work of connecting pipes, other workers said, when the cave-in occurred. The body was recovered within ten minutes but the man could not be resuscitated. The body is at the Cate mortuary in Redondo Beach, where an inquest will be held.

YOUTH ON SKATES HIT AND INJURED BY AUTO

[LOCAL CORRESPONDENCE]

ALHAMBRA, Sept. 11.—Howard Portenstein, 8 years of age, son of Mr. and Mrs. J. M. Portenstein of 112 North El Molino street, sustained a broken arm and leg today when he was struck by an automobile in front of his home. The boy was roller skating in the street and was knocked down by a machine driven by J. H. McNally of 211 Oak Knoll avenue, Pasadena, who carried the lad into the house after the accident. The boy was later removed to the Montesano Hospital in Los Angeles.

OLD RESIDENT OF KERN COUNTY DIES

[EXCLUSIVE DISPATCH]

HANFORD, Sept. 11.—The body of Mrs. Mary Bacome McCombs arrived in this city today from San Jose, where she died at the home of her sister, Mrs. Sadie Thayer. She was 42 years of age and a native of Ohio, who came to California thirty-one years ago. She resided at Armona, Kings county, until married twenty-two years ago, since which time she had resided in Wasco, Kern county. She is survived by her widower and two children.

TOURIST LAUNCH IN FIRST TRIP ON LAKE

[EXCLUSIVE DISPATCH]

GLACIER PARK (Mont.) Sept. 11.—The first tourist launch was put upon Lake Josephine way up in the Rockies of Glacier National Park this season. Its initial trip in the mountain wilds was greeted by half a dozen golden eagles that hovered among the mountain peaks looking down in apparent wonderment at the arrival of this unusual "water thing."

ASK QUIZ OF CHARGES IN DEATH NOTE

Fresno Prosecutor Says Suicide Letter Held at Glendale Hints Graft

[EXCLUSIVE DISPATCH]

FRESNO, Sept. 11.—Dist.-Atty. R. Lovejoy announced today that he has recommended to the grand jury that the inquisitorial body investigate charges of graft and payment of protection money made in a suicide note written by Philip Tremper of Sanger.

The letter in which the charges were made is in the possession of Tremper's parents at Glendale, and no attempt to obtain it will be made, Lovejoy said, unless he is dirtected to do so by the grand jury.

Lovejoy's statement was made after he had given Coroner Lisle an opinion, based upon a hypothetical case, that a man's body is not his property or that of his estate, and that a note directing its disposition need not be made a part of the official report on the inquest.

Lovejoy's request that the grand jury investigate "rumors" concerning Tremper's charges of graft against County Detective Campbell and City Marshal Street of Sanger was made in a letter to C. H. Cobb, grand-jury foreman, who is spending a vacation at Santa Cruz.

It is expected that an investigation will be launched next week with the return of Cobb from the coast.

CHURCH AT VAN NUYS TO LAY CORNER-STONE

[LOCAL CORRESPONDENCE]

VAN NUYS, Sept. 11.—The corner-stone laying of the new Christian Church that is being erected on Haynes street will take place Sunday, at 3 p.m. with L. W. Miller, presiding. Folding chairs are to be conveyed and placed temporarily in the main auditorium of the new building, where the ceremonies will be conducted.

There will be an elaborate music program given by the church choir and orchestra, and an address by Rev. S. M. Bernard, pastor of the church, on "Jesus Christ, Himself, the Chief Corner-stone." This will be followed by a reading by D. M. Gibson on the history of the church's congregation, and a reading of the list of documents to be placed in the corner-stone. These will include a copy of the Los Angeles Times of current date.

WINS SCHOLARSHIP IN MISSIONARY COLLEGE

[LOCAL CORRESPONDENCE]

VAN NUYS, Sept. 11.—Willis Delaplain, Van Nuys High School graduate, who is planning for a career as a missionary, yesterday left Van Nuys for a college course in the American University of Washington, D. C. He is the son of Rev. E. C. Delaplain of Mission Acres. He was graduated from the high school last June. Young Delaplain will attend the college on a scholarship, being the only California boy to whom it was tendered this year. The honor was granted on Delaplain's high record at the local high school. He will take a course in educational work and pedagogy, with the purpose of fitting himself for missionary work and pedagogy, with the purpose of fitting himself for missionary work in India.

REDLANDS MERCHANT PNEUMONIA VICTIM

[EXCLUSIVE DISPATCH]

REDLANDS, Sept. 11.—George H. Lockwood 53 years of age, a business man of Redlands for eighteen years and owner of the Redlands Dye Works, died suddenly at his home today of bronchial pneumonia. He had not been in good health for several years. He is survived by his widow and two daughters, Dorothy and Virginia, four brothers, Dr. C. D. Lockwood, Dr. R. C. Lockwood of Pasadena, Prof. Frank C. Lockwood, of St. Francis, Kan., also four sisters, Miss Mollie Lockwood and Mrs. Fred Boll of Pasadena, Mrs. Minnie Carhart of Ellsworth, Kan., and Mrs. Anna McGurk of Athens.

SANTA ANA TO AID OF ROMEOS

Special Bureau for Marriage Licenses Planned

Will Also Give More Space in Clerk's Office

Record Registration for Biennium Expected

[EXCLUSIVE DISPATCH]

SANTA ANA, Sept. 11.—Announcement was made today by County Clerk Backs that a new marriage license bureau will be opened at the Courthouse next Monday.

Steady increase of Santa Ana's popularity as a Gretna Green and the demand for expansion in other departments of the clerk's office caused Backs to provide special quarters for the marriage license bureau, which will be located in the former quarters of the County Treasurer, Room 217.

Grouped with the marriage license bureau will be the naturalization department, passports and all records of the County Supervisors. The new department will be in charge of Miss Blanche Hill, veteran deputy in the clerk's office. Segregation of the activities named will allow room for expansion in other departments of the clerk's office, Backs said. One of these is the registration of voters. Predicting a total registrtion above the 50,000 mark, Backs already is preparing for the biennial task of registering all the county's voting population anew. This will start next January 1, and the clerk will shortly start recruiting a staff of stenographers for the expected rush, he said today.

Backs's prediction regarding the registration total is based upon the registration of 41,347 two years ago and the increase shown in certain quarters since. Last year when the Anaheim recall election was held that city's registration was shown to have gained almost 1000 within three months, increasing from 4514 to 5399. If that truly expresses the county's gain, according to Backs, his prediction of more than 50,000 next year appears conservative.

Johnston Hits Canal Plan as Delaying Dam

[LOCAL CORRESPONDENCE]

GLENDALE, Sept. 11.—Opposition to the construction of the proposed all-American canal through the Imperial Valley, in connection with the building of the Boulder Canyon dam, was voiced today by State Senator A. Burlingame Johnston of Pasadena, in an address before the Glendale Optimist Club.

Senator Johnston stated that the canal, which would have to be carried through the desert region of the Imperial Valley for a great part of its length, would be unprotected from the drifting sands of that region and that a storm would fill it with sand to such an extent that it would have to be dredged and cleaned out at a cost that would run to hundreds of thousands of dollars.

The Boulder Canyon Dam Bill, he stated, would meet with opposition in Congress and from students of the situation as long as the all-American canal provision was attached to it, and he insisted that the canal is what is blocking the passage of the bill.

Unless the dam is built at Boulder Canyon, he claimed, the source of power for Southern California would be exhausted in ten years.

AUTOMOBILE FINDS OWN PARKING SPOT

[LOCAL CORRESPONDENCE]

ALHAMBRA, Sept. 11.—Mrs. R. H. Anderson, 1712 South Third street, had her suspicions aroused last night when she saw a perfectly strange automobile parked in her driveway. She called up the police and told them she thought it was a stolen car, or maybe the property of the "barefoot burglar." Officer Kellogg did a little sleuthing and reported as follows: "Car had been left standing on the opposite side of the street without brakes. It wandered across the thoroughfare by itself."

ROCK FALLS ON POSTOFFICE

[EXCLUSIVE DISPATCH]

CLIFTON (Ariz.) Sept. 11.—The Clifton postoffice has a site close to one of the cliffs that have given the camp its name. During a recent storm a rock from the hill crashed through the office roof, but did no other damage. The fall was the third in eight years.

Failure to grow sugar beets in Ireland this year was due to wet weather, say the backers, who declare that they will try again next year.

BORDER FRICTION FEARED

Charges Before Calexico Chamber Lay Discourtesy to Immigration Men in Treatment of Mexicans

[EXCLUSIVE DISPATCH]

CALEXICO, Sept. 11.—Friendly relations between American and Mexican business men here are being jeopardized by discourtesies on the part of local United States immigration officials toward the Mexicans, according to charges made at a meeting of the Calexico Chamber of Commerce today.

So numerous have been the complaints that the chamber, by unanimous action, instructed its international relations committee to investigate the charges with a view of sending a protest to the Federal government at Washington, if the situation warrants.

N. J. Sleem, president of the Merchant's Association, declared that thousands of dollars in business has been lost to American business men in Calexico as a result of the action of Inspector-in-Charge F. D. Jack in placing undue restrictions on Mexican shoppers who have always done most of their trading on the American side of the line.

Sleem also charged that Gov. Rodriguez, Mayor Palacio of Mexicali, and other high officials on the Mexican side of the line have been subjected to the annoyance of showing their passports every time they passed through the local port, regardless of the fact that they are well known to every officer on duty.

Inspector Jack, in commenting on the complaints against him, stated that he was sent here to take charge of the local office on August 1, last with instructions to enforce the strictest requirements of the immigration laws, and that he merely is carrying out his orders.

THREE HURT AS CAR RUNS OVER GRADE

Mortician of Bakersfield, Coroner Houze and His Deputy Injured

[EXCLUSIVE DISPATCH]

BAKERSFIELD, Sept. 11.—J. C. Flickinger, mortician; Coroner N. C. Houze and William R. Golding, Deputy Coroner, were seriously injured today when their machine crashed over a grade on the Kernville road eight miles east of Caliente. Attending physicians say Mr. Flickinger's condition is critical, while Mr. Golding and Coroner Houze are believed to be less seriously injured.

The men had started from Bakersfield at 5 o'clock this morning for Kernville, where they were to conduct an inquest. According to officials, as the machine neared the crest of the Caliente grade Mr. Flickinger, who was driving, attempted to light a cigar, asking Mr. Houze to steer the car. As he released his hands from the control the car crashed over the grade, pinning the occupants beneath the wreckage.

RECALLS OLD TRAGEDY

Ontario Matron, Survivor of Fatal Picnic, Dies

[LOCAL CORRESPONDENCE]

ONTARIO, Sept. 11.—The tragic death from botulinus poisoning here nearly nineteen years ago of three picnickers who had partaken of canned beans was recalled today when the funeral of Mrs. Alveretta Van Pelt Carter, 80 years of age, widow of one of the victims, was held at Draper's Chapel. While on a picnic on New Year's Day in Cucuamonga Canyon in 1907, Henry S. Carter of Ontario, his daughter, Miss Mabel Carter, and Charles Edward Abbott of Los Angeles, ate a quantity of canned beans. Three days later all were dead and triple funeral services were conducted at the First Methodist Church here. It was reported at the time that some of the beans which were left were fed to some chickens and proved equally fatal to the fowls. Mrs. Carter died Wednesday in San Diego, where she had resided for several years past. Her body was brought here for interment in Bellevue Cemetery beside those of her husband and daughter.

ORDERS BOOTLEGGER TO DESTROY LIQUOR

By a "Times" Staff Correspondent

PASADENA, Sept. 11.—Found guilty of illegal possession of liquor, L. R. Boyer, negro proprietor of an asserted gambling and bootleg den at 137 South Fair Oaks avenue, poured twenty gallons of corn whisky down the drain in the police station today, at the order of the court. He was fined $500. W. T. Campbell, another negro arrested early yesterday morning on a similar charge, was granted a continuance of one week. Detective Sergeants Beal and Hayden conducted the raids on the two dives, which resulted in the seizure of thirty-five gallons of liquor and a large quantity of gambling paraphernalia.

LANDLADY FREED IN PETTY LARCENY CASE

[LOCAL CORRESPONDENCE]

HUNTINGTON PARK, Sept. 11. Frances Hamilton, residing in one of the small communities in San Antonio township, asserted that George Howard, who resided in one of her apartments, owed her a bill; that he threatened to move, and she kept his goods which were in the house. Howard then brought a charge against her for petty larceny. Judge Miller, hearing the case yesterday, dismissed the defendant, claiming that the evidence did not show that she was holding the goods with intent at larceny.

MONTH'S FINES REPORTED

[LOCAL CORRESPONDENCE]

HUNTINGTON PARK Sept. 11. The report of Judge Hughes of the City Court for the month of August shows that $649 was collected during the month in traffic violations, and $240 for other offenses, making a total of $889 in fines for the month.

BACKS PAY-BOOST FIGHT

San Diego to Defend Charter Giving Increased Pay to Firemen and Policemen With Pensions

[EXCLUSIVE DISPATCH]

SAN DIEGO, Sept. 11.—Preparations are being made by the City Attorney's office to defend the charter amendments voted last winter which include the perpetuated increased pay for firemen and policemen and the pension plan for city employees, and which are said to hang in the balance. The State Supreme Court will hear argument affecting the amendments next Wednesday.

The attack, however, was not made in San Diego. Instead, Long Beach interests are fighting charter amendments voted there last winter under similar conditions. San Diego was notified by the Supreme Court of the Long Beach case, so it could be prepared to abide by the outcome, it was said at the City Attorney's office today.

In the Long Beach case, and under similar circumstances in San Diego, it is asserted that the amendments should not now be effective and that they should have been presented to the incoming Legislature, which will not meet until 1927.

Whether the Supreme Court is to uphold this point depends upon the arguments the attorneys make, according to City-Attorney Higgins. He is preparing to send Deputy City Attorney Frank Downer to Sacramento when the Supreme Court takes up the issue next Wednesday, to look after San Diego's interests.

Guardian Seeks Damages for Girl Accident Victim

[EXCLUSIVE DISPATCH]

SANTA ANA, Sept. 11.—An action for $25,000 damages on behalf of Blanche Horton, 15 years of age, of Santa Ana, who was injured in an automobile collision near Tustin in 1923, was on file today in the Superior Court against H. Bragonier. Earl Horton, as guardian of the girl, filed the suit through Attorneys Scarborough, Forgy and Reinhaus.

Bragonier was driver of a car which crashed into a machine in which Miss Horton was riding, it is asserted. She was thrown against the windshield and received cuts on the forehead, upper lip, elbow and other parts of her body.

ACCUSED AS FIREBUG

Redlands Man Held on Charge of Burning Palm Trees

[EXCLUSIVE DISPATCH]

REDLANDS, Sept. 11.—Jerome Phegley, who at one time, was in a school of correction for setting fire to buildings here, was arrested this afternoon on a charge of maliciously starting a fire. The arrest was made at his home on Eureka street by Officer Elmer Robinson, after the burning of two palm trees and a telephone pole near 455 Brookside avenue. From reports made by workmen in a near-by grove, Phegley was suspected. When taken before one of the workmen he was positively identified, police say. The footprints found in the grove also are said to correspond with shoes worn by Phegley.

Phegley denies his guilt. He is being held for $1000 bail.

JURY CALLED FOR TWO HANFORD CASES

[EXCLUSIVE DISPATCH]

HANFORD, Sept. 11.—Two important criminal cases will be tried by a jury just ordered by Judge Van Zante. The first case will begin next Tuesday, being that of Gene Swearingen, a young man of this city, who is accused of a statutory offense against Miss Minnie Shephard. On Wednesday the trial of Ed Johnston and I. W. Jansen, charged jointly with the killing of Jack Morgan at the Kings-Tulare county line, south of Corcoran, will be heard. Morgan's death is asserted to be due to a love triangle, Johnston being the husband and Jansen the father of Mrs. Johnston, with whom Morgan had been living at the ranch where the killing occurred.

ALHAMBRANS TO MEET WITH CITY PLANNERS

[LOCAL CORRESPONDENCE]

ALHAMBRA, Sept. 11.—City Engineer Harry E. Blake, City Commissioner G. S. Archer, Harold Conkling of the State Division of Water Rights, and George Guppy will be Alhambra's representatives at the next monthly meeting of the city planners of Los Angeles county. The meeting will be conducted tomorrow at the Palos Verdes clubhouse. It is probable that several other local citizens will attend.

LARGE BUCK DEER BAGGED BY DOCTOR

[EXCLUSIVE DISPATCH]

HANFORD, Sept. 11.—Dr. E. Austin of this city probably holds the record for the largest buck deer killed in this part of the State this year. The deer was a big black, weighing 140 pounds dressed. The kill was made in Priests Valley, Monterey county. The doctor says game was scarce on his eight-day hunt, and the shot that bagged the buck was the only one he had at deer.

HELD AS FORGER

[LOCAL CORRESPONDENCE]

REDONDO BEACH, Sept. 11.—L. O. Tibbs, charged with forgery, was held under $2000 bonds for trial in Superior Court by Judge Moodie this morning. It is alleged that he gave a fictitious check as first payment on an automobile.

OUSTED OFFICER BACK ON FORCE

City of Pasadena Renstates Klan Policeman

Reversal of Policy Toward Order Indicated

Patrolman Had Been Off Job Year and Half

By a "Times" Staff Correspondent

PASADENA, Sept. 11.—George Hamilton, Pasadena police officer discharged from the local force one year and a half ago with six other officers because they were members of the Ku Klux Klan, resumed his duties as patrolman on the force today. The appointment indicated an entire reversal of the city's former policy toward the Klan.

The seven officers were discharged after public sentiment against the Klan had reached a high pitch following the Inglewood outrage in 1924. C. W. Koiner, then City Manager, ordered the removal of the officers, declaring that the city would not employ any members of the Ku Klux Klan.

Efforts of the Pasadena Klan organization to obtain the reinstatement of the seven men met with failure until the election last spring of the four City Directors, Franklin B. Cole, Carl Newcomer, William Easterbrook and A. N. Cole. Shortly after the election, O. D. Hunt, temporary assistant City Manager, announced that if the discharged officers would make application to the police department, they would be reinstated.

Four of the seven made application, but before any action was taken, the applications were suddenly withdrawn, without explanation.

One of the discharged seven, Justin Cheshire, was reinstated six months ago after he had renounced his Klan affiliation, but until today none of the "orthodox" knights had been able to test the veracity of Hunt's statement that the ban has been removed.

New Figures Given Out on Water Supply

VAN NUYS, Sept. 11.—Commissioners Whitsett of Van Nuys, and Baker and Reed have just returned from the Owens Valley country following an inspection of the water supply that is now flowing at an increased rate into the Los Angeles Aqueduct.

It is stated that 76 per cent of the farmers in Round Valley have signed up and have agreed to turn over their lands for water purposes, to the city.

It is reported that there is much more water at the head of the Aqueduct system than this time last year, that there have been many summer rains, and both small and large streams have more water in them than at this period of the year in 1924. Haiwee Reservoir also has more water in it, it is reported.

San Fernando Valley is now getting a normal supply of water through the Aqueduct, the Aqueduct being virtually repaired with the exception in a few places, where some slight obstructions are yet to be removed.

Many orchards in the valley are getting a normal supply of irrigation water. Newly started lettuce, beet, carrot and cabbage crops are being supplied in satisfactory amounts. It is stated that irrigation for beans is virtually over, and that water is now being given to all the new winter vegetable crops.

LEAP CAUSES DEATH

Dive Into Shallow Water Injures Neck of Would-be Rescuer

[EXCLUSIVE DISPATCH]

SAN DIEGO, Sept. 11.—An attempt to rescue a comrade, whom he believed to be drowning in San Diego Bay, caused injuries to Fred Finneral of the quartermaster's department of the steamship Harvard, which resulted in his death at the Naval Hospital early this morning. Finneral is said to have observed another member of the Harvard's crew swimming near the municipal pier while the vessel was loading passengers.

Thinking, from the actions of his friend, that he was drowning, Finneral is said to have leaped into the water fully clothed. The water was shallow where Finneral dived with the result that his neck was fractured. He died at the Naval Hospital this morning.

VAN NUYS BANKER QUITS AS MANAGER

[LOCAL CORRESPONDENCE]

VAN NUYS, Sept. 11.—L. E. Bliss, vice-president of the Van Nuys branch of the California Bank, today announces the resignation of George E. Hume as manager of the local banking institution, though it is understood Mr. Hume will still have connection with the bank in an advisory capacity. He will be succeeded by W. J. Murray, a prominent banker from Des Moines, Iowa, who already has taken up his residence here. Mr. Hume's resignation is the result of illness, it being his plan to withdraw from active work for some time. He is one of the leaders in Van Nuys civic affairs, being president of the Van Nuys Chamber of Commerce, past president of the local Kiwanis Club, director in several realty and financial enterprises and one of the sponsors for all the Boy Scout activities in San Fernando Valley. He will continue to reside in Van Nuys.

FACES DEATH CHARGE

[EXCLUSIVE DISPATCH]

GLOBE (Ariz.) Sept. 11.—Earl Gardner, a young Apache, is in jail here, charged with the murder of Francisco Knight, another Indian, at a San Carlos Reservation camp. Knight's jugular vein had been slashed with a knife. Indian witnesses say the men had quarreled and were fighting when the knife was drawn.

Suburban and Neighborhood Theaters

WEST COAST THEATERS, INC.

ANAHEIM

CALIFORNIA
Sat.—Greta Nissen and Adolphe Menjou in "In the Name of Love"
Sun., Mon., Tue.—George O'Brien in "The Iron Horse," Super-Special

POMONA

CALIFORNIA
Sat.—James Cruze's Production, "Welcome Home"
Sun., Mon., Tue.—George O'Brien in "The Iron Horse," Super-Special

RIVERSIDE

REGENT
Sat.—Lois Wilson in "Rugged Water"
Sun., Mon., Tue.—Billie Dove and Jack Holt in "Wild Horse Mesa"

LORING
Sat.—Bebe Daniels in "The Manicure Girl"

SANTA BARBARA

AIRDOME
WATCH FOR OUR PROGRAMS

CALIFORNIA
Sat.—"The Coast of Folly"
Sun., Mon., Tue.—Milton Sills in "The Making of O'Malley"

MISSION
Sat.—"A Fool and His Money"
Sun., Mon., Tue.—"Arizona Romeo"

GRANADA
OUR SHOWS ARE ALWAYS THE BEST

SAN BERNARDINO

WEST COAST
Sat.—George O'Brien in "The Iron Horse"

MONTEREY PARK

MISSION North Garfield Ave.
Sat.—All Star Prod., "The Silent Pal," and Vaud.
Sun., Mon.—Lois Wilson in "Rugged Water"
Tue.—Greta Nissen and Adolphe Menjou in "In the Name of Love"

HOLLYWOOD

HOLLYWOOD 6764 Hollywood Blvd.
Now Playing—Milton Sills in "The Making of O'Malley"

APOLLO 5546 Hollywood Boulevard
Wed.—Anna Q. Nilsson in "One Way Street"
Sat.—Claire Windsor in "The White Desert" (Matinee)
Sun., Mon.—Alma Rubens and Lewis Stone in "Fine Clothes"
Tue.—Bessie Love and Lewis Stone in "The Lost World"

WILSHIRE 331 South Western
Sat.—Billie Dove and Jack Holt in "Light of Western Stars"
Sun., Mon., Tue.—Mae Busch, Lon Chaney and Matt Moore in "The Unholy Three"
Special Saturday Matinee for Children

GRANADA [illegible] Boulevard
Sat.—Reginald Denny in "California Straight Ahead" (Matinee)
Sun., Mon.—Bessie Love and Lewis Stone in "The Lost World"
Tue.—Betty Bronson and Adolphe Menjou in "Are Parents People?"

PARAMOUNT 5320 Santa Monica Blvd.
Sat.—"Black Lightning"
Sun., Mon., Tue.—Rod La Rocque in "Night Life of New York"

CARMEL Crescent Junction Hollywood
Sat.—"Up the Ladder" and Vaud. Matinee for Children.
Sun., Mon.—Richard Dix in "The Lucky Devil" and Vaud.
Tue.—"The Scarlet West"

BEVERLY 704-8 Beverly Drive
Sat.—Reginald Denny in "California Straight Ahead"
Sun., Mon.—Corinne Griffith in "The Marriage Whirl"
Tue.—Doris Kenyon and Lloyd Hughes in "The Halfway Girl"

LOS ANGELES

ALHAMBRA 731 South Hill Street
Now Playing—Milton Sills in "The Making of O'Malley"

CAMEO
Now Playing—Corinne Griffith in "The Marriage Whirl"

BANDBOX (Formerly Shamrock) 508 South Hill Street
Sat.—Eleanor Boardman in "Proud Flesh"
Sun.—Jack London's "Call of the Wild"
Mon., Tue.—Lillian Rich and Rod La Rocque in "The Golden Bed"

RIVOLI 4515 South Western
Sat.—Claire Windsor in "The White Desert"
Sun., Mon., Tue.—Lon Chaney and Mae Busch in "The Unholy Three"

CARLTON 54th St. and Western Avenue
Sat.—Shirley Mason in "Scandal Proof" and Vaud.
Sun.—"If Marriage Fails" and Vaud.
Mon., Tue.—Virginia Valli and E. O'Brien in "Siege"

BOULEVARD
Sat.—Lon Chaney in "The Unholy Three"—Fanchon & Marco presentations always
Sun., Mon., Tue.—Lillian Gish in "Romola"

CIRCLE 6013 Moneta Avenue
Sat.—"Stepping Out" and Vaud.
Sun., Mon.—Colleen Moore in "The Desert Flower" and Vaud.
Tue.—Bebe Daniels in "The Manicure Girl" and Vaud.

STRAND 4411 Moneta Avenue
Sat.—Greta Nissen and Adolphe Menjou in "Lost—a Wife"
Sun., Mon.—Lon Chaney and Mae Busch in "The Unholy Three"
Tue.—Bebe Daniels in "The Manicure Girl" and Country Store

ROSEBUD 1940 Central Avenue
Sat.—"Dee Daredevil" and Vaud.
Sun., Mon.—Betty Compson and Ray Griffith in "Paths to Paradise"
Tue.—Florence Vidor, Matt Moore and Louise Fazenda in "Grounds for Divorce"

YORK 4949 York Boulevard
Sat.—Rex, wonder horse, in "The Black Cyclone"
Sun., Mon.—Billie Dove and Jack Holt in "Light of Western Stars"
Tue.—Bebe Daniels in "The Manicure Girl"

SUNBEAM
Sat.—"The Texas Trail" and Vaud.
Sun., Mon., Tue.—Reginald Denny in "California Straight Ahead"

KINEMA Graham Station
Sat.—Greta Nissen and Adolphe Menjou in "In the Name of Love" and Country Store
Sun., Mon.—Super Special, "The Ten Commandments"
Tue.—Edmund Lowe in "Marriage in Transit"

BROOKLYN
Sat.—Harry Carey in "Silent Sanderson" and Vaud.
Sun., Mon.—"Potash & Perlmutter in Hollywood" and Charlie Chaplin in "The Pilgrim"
Tue.—Colleen Moore in "The Desert Flower"

UNITED THEATERS

LOS ANGELES

UNITED ARLINGTON 2488 W. Washington St., L. A.
Tonight—Evelyn Brent in "Midnight Molly"
Sun., Mon.—Aileen Pringle in "Wildfire"
Tue., Wed.—Wallace Beery in "Let Women Alone"

ANAHEIM

UNITED ANAHEIM 306 E. Center St., Anaheim
Tonight—Yakima Canutt in "Human Tornado"
Sun., Mon.—Fred Thompson in "Wild Bull's Lair"
Tue., Wed.—Richard Talmadge in "Stepping Lively"

EAGLE ROCK

UNITED EAGLE ROCK 5050 Eagle Rock Blvd.
Tonight—Colleen Moore and Lloyd Hughes in "The Desert Flower"
Sun., Mon.—Lois Wilson in "Welcome Home"
Tue., Wed.—Rod La Rocque in "Night Life in New York"

AVALON

UNITED NEW STRAND CATALINA ISLAND AVALON
Tonight—Owen Moore and Madge Bellamy in "The Parasite"
Sun.—Betty Bronson and Ricardo Cortez in "Not So Long Ago"
Mon.—Ricardo Cortez and Greta Nissen in "In the Name of Love"
Tue.—Florence Vidor and Edward E. Horton in "Marry Me"
Wed.—Lois Wilson and Warner Baxter in "Rugged Waters"

WEST COAST THEATERS, INC. Continued

HIGHLAND Avenue 50 and Pasadena Avenue
Sat.—"The Sky Raider"
Sun.—Virginia Valli and E. O'Brien in "Siege"
Mon., Tue.—Barbara La Marr in "The White Monkey"

RIVIERA 3800 West Adams
Sat.—Alice Joyce in "The Little French Girl"
Sun., Mon.—"Old Home Week" with Thomas Meighan
Tue.—Alice Terry in "Any Woman"

ROYAL 1718 South Main Street
Sat.—Colleen Moore in "The Desert Flower"
Sun.—Strongheart in "White Fang" and Vaud.
Mon., Tue.—Richard Barthelmess in "Soul Fire"

RED MILL Belvedere Gardens
Sat.—Marie Prevost in "Kiss Me Again"
Sun., Mon.—"Saddle Hawk" with Hoot Gibson
Tue.—"The Mad Whirl"

CRYSTAL
Sat.—"Private Affairs" and Country Store
Sun., Mon.—Claire Windsor in "The White Desert"
Tue.—Virginia Valli and Eugene O'Brien in "Siege"

JEWEL
Sat.—"The Thundering Herd" with Jack Holt
Sun., Mon.—Zazu Pitts and Tom Moore in "Pretty Ladies"
Tue.—Bessie Love and Lewis Stone in "The Lost World"

OPTIC 553 South Main Street
Sat.—"Back to Life"
Sun., Mon., Tue.—Dorothy Devore and Matt Moore in "How Baxter Butted In"

REGENT
Sat.—Alma Rubens in "A Woman's Faith"
Sun., Mon., Tue.—Jack Hoxie in "The White Outlaw"

ART
Sat.—"Lilies of the Street"
Sun., Mon., Tue.—Mary Astor and Clive Brook in "Playing With Souls"

CASINO Vernon and Central
Sat.—"It Is the Law"
Sun., Mon.—Bebe Daniels in "The Manicure Girl"

LIBERTY 266 South Main Street
WATCH FOR OUR SPECIAL ATTRACTIONS

LYCEUM 227 South Spring Street
Sat., Sun.—Richard Barthelmess in "Soul Fire"

GRAND 110 South Main Street
Sat.—"A Riding Fool"

MOON [illegible] South Main Street
Sat.—Florence Vidor, M. Moore and Fazenda in "Grounds for Divorce"
Sun., Mon., Tue.—E. E. Horton in "Beggar on Horseback"

TIVOLI 4219 Central Avenue
Tue. (Casino)—Jack Hoxie in "The White Outlaw"
Sat.—House Peters in "Head Winds"
Sun.—Hoot Gibson in "Taming the West"
Mon., Tue.—Bessie Love and Lewis Stone in "The Lost World"

VENICE

CALIFORNIA
Sat.—"Drusilla With a Million"
Sun., Mon., Tue.—Anita Stewart and Bert Lytell in "Never a Twain Shall Meet"

NEPTUNE
Sat.—Bill Cody in "Border Justice"
Sun., Mon., Tue.—"Cheap Kisses"

OCEAN PARK

DOME
Sat., Sun.—"Up the Ladder" and Vaudeville
Mon., Tue.—Lillian Rich and Creighton Hale in "Seven Days" and Vaudeville

REDONDO

CAPITOL
Sat.—"Stepping Out" and Vaud.
Sun., Mon., Tue.—Richard Barthelmess in "Shore Leave"

ART
Sat.—Josie Sedgwick in "The Outlaw's Daughter"
Sun., Mon., Tue.—"The Sky Raider"

HERMOSA BEACH

METROPOLITAN
Sat.—"The Sky Raider" and Vaud.
Sun., Mon., Tue.—Reginald Denny in "California Straight Ahead"

LONG BEACH

LIBERTY
Sat., Sun., Mon., Tue.—"The Iron Horse" with George O'Brien

WEST COAST
Sat., Sun.—Anita Stewart and Bert Lytell in "Never the Twain Shall Meet"
Mon., Tue.—Tom Mix in "Lucky Horseshoe" "Justice" and Vaud.

SAN PEDRO

CABRILLO
Sat.—Lillian Gish in "Romola" and Vaud.
Sun., Mon., Tue.—Peter the Great in "Wild Justice" and Vaudeville

SANTA MONICA

CRITERION
Sat.—Hoot Gibson in "Taming the West" and Vaud.
Sun.—Helene Chadwick and Clive Brook in "The Woman Hater" and Vaud.
Mon., Tue.—Richard Barthelmess in "Shore Leave"

INDEPENDENT THEATERS

SANTA ANA

YOST
OUR SHOWS ARE ALWAYS GOOD

WEST-END
WATCH FOR OUR CHOICE PROGRAM

TEMPLE
SEE OUR SHOWS FOR THE BEST

ORANGE

COLONIAL
Today—Jack Holt and Billie Dove in "Light of Western Stars"
Sun., Mon., Tue.—Conan Doyle's Wonder Story, "The Lost World"

FULLERTON

CHAPMAN'S
Today—Sir Conan Doyle's "The Lost World"
Sun., Mon.—Betty Compson and Raymond Griffith in "Paths to Paradise"
Tues.—Florence Vidor in "Marry Me"

ALHAMBRA

PLAZA 130 West Main St.
SEE OUR SHOWS FOR THE BEST PICTURES

COMPTON

COMPTON
WE SHOW THE BEST PICTURES

SYMPHONY
Today—Cecil B. De Mille's "The Ten Commandments"

GLENDALE

GATEWAY San Fernando Road and Glendale Blvd.
Today—"Marry Me" and "Pretty Ladies"
Sun., Mon., Tues.—Lillian Gish in "Romola"

WATTS

LARGO

YEAGER
WE SHOW ONLY THE BEST PICTURES

MONROVIA

COLONIAL
Today—Richard Dix in "The Lucky Devil"
Sun., Mon.—Betty Bronson and Richard Cortez in "Not So Long Ago"
Tues.—Vaudeville and Pictures

UPLAND

COLONIAL
WATCH FOR OUR PROGRAM

HAWTHORNE

HAWTHORNE
WATCH FOR OUR PROGRAM

INGLEWOOD

SEVILLE West Blvd. at 64th St. Free Auto Park
Today—Lois Wilson and Warner Baxter in "Rugged Water"
Sun., Mon., Tues.—Cecil B. DeMille's "The Ten Commandments"

WOMEN BATTLE WITH BURGLAR

Drug Store Proprietor and Clerk Intimidated

Songsters Disturbed in Efforts to Open Register

Mother and Daughter Grapple With Intruder

A Wild West hold-up by a quartet of singing bandits and a desperate struggle of two women with a robber were among the two drugstore hold-ups and two house robberies reported to the police yesterday.

Gayly singing "Moonlight and Roses," four young men entered a drug store at 5951 Moneta avenue run by W. A. H. Anderson shortly after midnight yesterday morning. Anderson thought they were college boys out for a good time until two of the quartet drew revolvers and fired several shots into the ceiling.

DISTURBED IN ROBBERY

"Beat it to the back of the store," they ordered Anderson and his soda clerk, compelling them to stand with their faces to the wall. Meanwhile the other two tried to open the cash register. The sound of pedestrians outside caused the four to abandon their efforts without having secured anything. They left the place still singing, and had disappeared before Anderson could summon help.

Thirty cents and a bunch of keys were the only loot secured by a burglar, who escaped from the home of Mrs. Mary Ziegler, 717 Maple avenue, after knocking down her daughter, Anna, 20 years of age, twice with blows in the face. Miss Ziegler was awakened in the small hours yesterday by someone climbing in her bedroom window. She leaped from bed, screaming.

GRAPPLE WITH BURGLAR

The burglar struck her heavily in the face, knocking her to the floor. He then seized her purse, which contained only small change and keys, from a table. Miss Zeigler's screams brought her mother, and the two women grappled with the intruder. In the struggle Miss Ziegler was knocked down again, the burglar finally fighting his way to a window and escaping.

Three armed Mexican bandits obtained $75 from a cash register when they held up the drug store of Miss A. Swanee, at 3130 West Tenth street. Two of the men forced Miss Swanee and the manager, J. Dupont, into a small prescription room at the rear, and compelled them to stand face to the wall while the third rifled the cash register.

Mrs. Ellen Rogers, 4203 West Third street, reported that her home had been robbed of furs and clothing valued at $1918.

JAIL BREAKERS AT LARGE
[EXCLUSIVE DISPATCH]

TOMBSTONE (Ariz.) Sept. 11.—L. M. White and W. M. Reese, Federal prisoners in the County Jail, still are at large after an escape in which they struck Jailer Jay Wilmouth over the head with an iron bar. He was not seriously injured.

BLEDSOE TO NAME CHEST DRIVE ARMY

Former Judge Chosen as Head of Team Committee in Community Campaign

Benjamin F. Bledsoe, former United States judge, yesterday was appointed chairman of the team organization committee of the Community Chest by Oscar Lawler, attorney who is general chairman. The naming of the former jurist fills an important post in the organization.

This year's appeal will be made in a drive to run from November 9 to 19. Mr. Bledsoe will have charge of the mobilization and placement of 12,000 volunteer workers who are to carry the brunt of the burden in raising Los Angeles' quota for the 1926 appeal. He will soon appoint the colonels who are to head the various units. These leaders will in turn select their majors, captains and lieutenants, the plan of organization being the same as that followed last year.

With D. C. MacWatters holding the chairmanship of the headquarters and equipment committee, Mr. Bledsoe heading the team organization group and leaders of the other two main committees about to be appointed, the personnel of the campaign heads is practically complete.

Hollywood, Beverly Hills, Sawtelle, Lankershim, Van Nuys, San Pedro and the entire harbor district will have their own team organizations.

SAYS WAR RESERVES DEPLETED

Brig.-Gen. Delafield Finds Situation Alarming Unless Stocks Renewed

On account of the depletion of reserve stocks of war material the United States faces an alarming situation of unpreparedness, according to a report of Brig.-Gen. Delafield, president of the Reserve Officers' Association of the United States, which will be brought to the attention of the annual convention of twenty California chapters today at the Assembly Hall of the California Bank Building.

According to Gen. Delafield's report, which is made public by Lieut.-Col. Roy P. Tisdale, State president of the association, the surplus supplies of war materials since the war have been used by the National Guard, Organized Reserves, R.O.T.C. and C.M.T.C. units. Last year it was found, the report states, that not only the surplus has been used up but also that a substantial part of the necessary war reserve of materials and munitions has been used.

"It is perfectly obvious," the report states, "that in order to maintain our national defenses as they were last year it will be necessary not only to appropriate as much money as was appropriated last year, but also sufficient money to restore the depleted munitions upon which the lives of our citizens and, perhaps, the liberty of our country may, in case of emergency, depend."

TRIES TWICE TO DIE WHEN RICHES FADE

Once Wealthy Matron Believed Deranged by Financial Losses

Two unsuccessful attempts to commit suicide were made yesterday, according to Hollywood police, by Mrs. Rose Emmerson, 47 years of age, said to have been at one time a wealthy society matron of Savannah, Ga.

Her first attempt was foiled by Mr. and Mrs. George L. Anderton, with whom she was visiting at 7188 Sunset Boulevard. Observing her trying to rip the screen from a second-story window, intent on jumping to the ground, it is said, they turned a hose on her and forced her back into her room.

Then, rushing upstairs, they broke down the door of her room in time wrench from her grasp an ice pick with which she was jabbing her head. She inflicted serious gashes before they arrived. She was taken to the Receiving Hospital. She will recover, physicians said.

Friends of Mrs. Emmerson expressed the belief that she was mentally deranged by recent financial reverses. She has a daughter living in Laguna Beach, where she is said to make her permanent home.

LITTLE GIRL FOUND DEAD IN LAGOON

Playmate in Fatal Wading Adventure Tells Victim's Mother, "She's in There"

Missing her 3-year-old daughter, Virginia, from the front yard, where she and another girl had been playing, Mrs. Oscar Peterson, 1006 Sepulveda street, San Pedro, yesterday went to a small lagoon of stagnant water in which her child's playmate was wading.

Mrs. Peterson asked the girl if she had seen Virginia. The child, Betty Pollock, also 3, pointed to the water and said, "She's in there."

The pool was dragged. It gave up the still form of little Virginia. Firemen worked for more than an hour with an inhalator, but could not resuscitate her. She was pronounced dead by Dr. W. N. Guidinger.

The girl's mother was under care of physicians as a result of her bereavement.

"BARBER BERT" FOUND GUILTY

Convicted of Nuisance at Sorrento Club

Place Involved Scene of Killing by Page

Bursterna Acquitted of Rum Law Charges

Bert Bursterna, known as "Bert the Barber," was found guilty of maintaining a nuisance at 1438 West Sixth street, the Sorrento Club, where Farmer Page killed Al Joseph, by a jury in United States District Judge Henning's court late yesterday afternoon. He was found not guilty on charges of selling and possessing liquor. The verdict was handed in by Otto J. Zahn, foreman of the jury, who yesterday afternoon was appointed to the City Council.

Mack McCowen, a waiter in the club, was found not guilty of possessing liquor. Bursterna, who is out on bond, will be sentenced Monday.

The case was given to the jury yesterday following arguments by Albert K. Lucas, Chief Assistant United States Attorney, and Defense Attorney Thomas P. White.

Art Varian, an entertainer, who accompanied the agents on the night they gained their evidence against Bursterna, was placed on the stand by the defense in an effort to free the Barber. He testified that no drinks were sold Agent Bybee in the place, but that Bybee furnished intoxicants from a bottle on his hip. Varian saw no liquor in the house and everything was calm and peaceful, he said. The witness was subjected to a rigorous cross-examination by Chief Assistant United States Attorney Lucas.

In his plea to the jury Thomas P. White, attorney for the defense, made a comparison between the Volstead Act and the excise taxes Great Britain forced upon the American Colonies prior to the Revolution, which was listened to by a delegation of W.C.T.U. members who attended the trial.

Mr. Lucas, in his argument, called on the jury to weigh the statements of Agent Bybee that liquor had been purchased there by his party, and that a quantity of wine was seized at the time of the raid, three weeks later, when the house was filled with asserted drunken men and women.

Japanese girls are very adept at the game of billiards, and it is not an uncommon sight to see them playing in the billiard rooms of Japan.

TRIBUTE TO LOCAL SHIP AT JUBILEE

City of Los Angeles is Visited by Many at Bay City Celebration

Bound for Honolulu, after having made a trip to San Francisco with 385 representative Southern Californians, including the official delegation from this city to participate in the California Diamond Jubilee celebration, the return journey with 396 passengers, enthusiastic over one of the most interesting and novel trips ever made from this port ending yesterday, the City of Los Angeles will sail at noon today from her Wilmington dock with a passenger list of 160.

While in San Francisco Bay on Admission Day, the great liner was a center of attraction for a constant stream of visitors from the bay cities, who poured through the ship during the inspection hours of the afternoon and at the reception held throughout the evening before she sailed for home at 2 a.m. Thursday. It is estimated that more than 11,000 people visited the ship during the afternoon and evening.

According to R. F. Cullen, general passenger agent for the Los Angeles Steamship Company, in face of the fact that many of the schools of the Southland opened during the present week, the passenger list for today's sailing is considered good and most promising for the tourist travel to Hawaii from Los Angeles during the fall season of this year.

Among the prominent passengers sailing today are Charles R. Frazier, advertising man of Honolulu, who has been vacationing on the mainland, and Mrs. Frazier; Judge Coke and wife of Honolulu; Judge Avery of Los Angeles; Lemuel Overlocke, broker of Bisbee, Ariz., and Edwin Bradley, well-known manufacturer of Los Angeles.

ONE OFFICER HURT IN MOTORCYCLE PILE-UP

Only one police officer was hurt in the reported motorcycle pile-up at Palo Alto, according to Police Lieutenant Harlan, the head of the police motorcycle squad which went to San Francisco to participate in the Jubilee celebration, who returned today. Officer George S. Martin, he said, was unable to obey the halt signal in time, and swerved to avoid running into his fellow-officers, falling from his machine and striking his head on a stone. He is in the Palo Alto Hospital with a fractured skull, and is reported out of danger.

APPROVE RAPID TRANSIT BUREAU

Marks Step in Adoption of Kelker Report

Street Car Declared Out of Date for Needs

Subways or Elevated Lines Held Imperative

Creation of a rapid transit committee, to be named by the Executive Committee of the Los Angeles Traffic Commission, was authorized by the board of directors of the commission at a luncheon at the Alexandria yesterday. This action, according to members of the board, was an important step toward the adoption of tre Kelker rapid transit report as the official municipal rapid transit plan.

"Street cares, no matter how effectively operated, can no longer serve the needs of this far-flung metropolitan territory," said Dr. Miller McClintock in the course of his address. "The answer is to be found in the development of rapid transit—elevated or subway, as the needs and character of various districts may indicate."

BENEFIT TO TRAFFIC

Users of both automobile and rail transportation would benefit, he said, from the removal of hundreds of street cars from crowded streets and substitution of rapid transit lines.

x Through the efforts of the commission Los Angeles has assumed national leadership in scientific traffic regulation, he declared. The major highways committee is rapidly bringing into being the first units of the major traffic street plan. However, he continued, with the best regulation and most adequate street system in the world the traffic problem never will be more than partially solved unless adequate mass transportation facilities are provided.

The board of directors of the traffic commission adopted a resolution authorizing the executive committee to "create and appoint a rapid-transit committee to consider the transit needs of the metropolitan district of Los Angeles, to make recommendations leading to the adoption of an official metropolitan transit plan by the City Council, and to lend such assistance as may be necessary to put such plan into practical operation."

Harry Lord, first vice-president, presided. Harland Bartholomew, consulting engineer of the traffic commission, spoke on "What Other Cities are Doing."

MRS. SEVERAN[CE] DIES IN EU[ROPE]

Woman Prominent [illegible] Circles Succ[umbs]

Took Active Part [illegible] Fund Campaign

Breakdown Follow[s illegible] Husband [illegible]

Mrs. Cordenio A. S[everance] [illegible] years of age, prominent [illegible] civic leader of St. Paul, [illegible] died yesterday at [illegible] many, according to a [illegible] received by her sister-in-law [illegible] William F. Howard of [illegible] La Fayette Park Place [illegible]

Mrs. Severance and [her hus]band, Cordenio A. Severance [illegible] well known in the [illegible] of Los Angeles and Pasadena [illegible]ing made their winter [illegible] South Pasadena for many [illegible] Mr. Severance, who died [illegible] was a widely known [illegible] during 1921 was head [illegible] American Bar Association [illegible]

SUFFERED BREAKDOWN

Following the death of [her hus]band Mrs. Severance [illegible] breakdown from which [illegible] recovered. On the advice [illegible] physicians she went to [illegible] one of the famous [illegible] of Europe, but her condition [grad]ually became worse.

She was born in [illegible] Wis., and was graduated [illegible] Carlton College, [illegible] Minn. She later attended [illegible] ley College in Massachusetts [illegible] also took a two-year [illegible] course in the University [illegible] Switzerland.

During the World War [illegible] at the head of the wo[men's com]mittee of the Liberty Loan [illegible] for the States of Minnesota [illegible] and South Dakota and [illegible] She was also active [illegible] politics, being on the [illegible] National Republican [illegible] for two years. At the time [of her] death Mrs. Severance was [one of] the trustees of Wellesley [Col]lege.

Her husband was a [illegible] the law firm of Davis [illegible] Severance. Frank Kellogg [illegible] law partner of Mr. Severance [illegible] now Secretary of State [illegible] Howard, Mrs. Severance's [illegible] in-law, that he would [illegible] structions to have the [illegible] turned to St. Paul for [illegible]

INDIANANS TO [illegible]

The sixth annual meeting [illegible] Geneva (Ind.) California [illegible] the Limberlost will be [illegible] day at Scott's Adobe [illegible] Montebello.

"The Moving Moving Picture Show"

GIRARD
Free Educational Tour
Come / its Free!

YOU cannot find a more interesting, instructive or pleasant way of learning about Southern California than on one of these trips. You ride in a big comfortable bus and you see all the "sights"—the movie studios, homes of the famous, parks, the boulevards—many of the noteworthy features that have made Southern California the talk of the world.

One of the most interesting places you will see is the new Town of Girard—a model community. Scarcely two years old, it is already one of the outstanding developments in the west. You will be surprised at what has been accomplished in so short a time and interested in the extensive million dollar improvement program now under way.

A FEW OF OUR STOCKHOLDERS

Marco H. Hellman	George E. Hazard
Robert H. Parker	Wm. B. Joyce
L. D. Sale	C. R. Bell
H. Harrison	James A. Talbot
Fred P. Baker	M. W. Shackelford
Irving H. Hellman	William Weisman
Joe Toplitzky	J. F. Murphy
S. F. Macfarlane	A. R. Peck, Jr.

The same group of men [some of whose names appear herein] who developed Walnut Park, now one of Los Angeles most beautiful residential sections, are sponsoring the new Town of Girard.

These trips are our way of advertising Southern California and Girard—come! You will be under no obligation and you are assured a delightful outing.

Come today, tomorrow, or whenever it is convenient—but be sure to come!

COME AS OUR GUEST— Busses leave Los Angeles daily at 9:30 and 10:35 am. To meet popular demands we are now conducting a free Sunday tour leaving Los Angeles at 9:30 and 10:00 a. m. For reservation phone TRinity 4813 or call at branch office.

OR DRIVE OUT—HOW TO GO— Drive out Hollywood Boulevard to Cahuenga (near center of Hollywood Business District.) Drive up Cahuenga Pass to Ventura State Highway or over Mulholland Highway. Follow the boulevard to Girard, located at the intersection of Topango Canyon Drive and Ventura State Highway, about 18 miles from Hollywood.

San Fernando Valley is Proud of Girard—and Girard is Proud to be in the Valley

Victor Girard
COMMUNITY BUILDER **111 W. Fourth St.**
Ground Floor H. W. Hellman Bldg. · 4th and Spring Streets
Tel. TRinity 4811
Tract Office Corner Topango Canyon Avenue and Ventura Blvd.—Girard

Under no conditions will we re-sell a lot for purchaser

LOS ANGELES BRANCHES:
518 So. Hill St. · 811 So. Hill St. · Continental Hotel, 626 S. Hill St. · Rosslyn Hotel, 452 S. Main St. · Cecil Hotel, [illegible] S. Main St.

FLASHES

BIG PROGRAM

METROPOLITAN SIGNING MANY NEW STARS

By Grace Kingsley

The Metropolitan Pictures Corporation, according to General Manager William Sistrom, is going to turn out no slouch of a program during the coming year. And with the announcement comes word that the Hollywood Studios will rejoice henceforth in the name of Metropolitan Studios. If you remember your Hollywood lore, you will recollect also that it was announced a few days ago that Al and Charles Christie have consolidated certain of their production units with Metropolitan and that rights to certain pictures have been bought from Hunt Stromberg.

The company is forming its own stock company, and announced yesterday the signing of no less famous and gifted a player than John Bowers. Other stars signed recently are Seena Owen, Marguerite De la Motte and Lilyan Tashman.

Alaska beckons to George Melford, Metropolitan director, who, with a cast headed by Lilyan Tashman, shortly will board ship for the North, where he will film all exteriors of his next picture, which is to be "Rocking Moon," a vivid tale of the Far North, written by Barrett Willoughby.

A most successful location trip was reported yesterday by director and cast of "Steel Preferred," when that party returned from far-off Pittsburgh, where, for the last three weeks, they have been working in the above-named picture. The scenes were taken within the gigantic steel mills of the Smoky City, and after trying periods of working under the dangerous heat of molten metal and in the vicinity of showers of sparks, the players report themselves more than glad to be back safe in Hollywood. Players who made the 6000-mile journey were William Boyd, William V. Mong, Nigel Barrie and Walter Long, while the production staff, headed by James Hogan, director, and E. J. Babille, business manager, included Devereaux Jennings, Rube Boyce, Douglas Dawson, Jimmie Wade and Joe Wilson.

"Steel Preferred" is a picturization of Herschell L. Hall's story, based in turn on the "Wally Gay" stories. Production on this feature is continuing at the studio, where the roaming members of the company have been joined by Vera Reynolds, Hobart Bosworth, Charles Murray and Helene Sullivan.

GERSHWIN MUSICAL COMEDY FOR MASON

All enthused and unmindful of expense, Edward D. Smith, manager of the Mason Operahouse, wires us an expansive telegram from far-off Newark, N. J., to the effect that he opened there on Monday night a new Gershwin musical comedy called "Tell Me More," and that the same was most enthusiastically received.

The cast has every right to be called a noteworthy one. It includes Lou Holtz, Emma Haig, Jack McGowan, Mabel Withee, Rena Parker, Frank Sinclair and other musical comedy favorites.

From Newark, Smith will take the production to Chicago for eight weeks, after which adequate test it will be brought to the Mason here; and if Mr. Smith is to be believed, he has another big hit for the old town.

Kathleen Clifford Flower Girl

Finding time hanging heavy on her hands between pictures, that active young actress, Kathleen Clifford, may decide to chuck art for good and go into trade. At any rate, following the closing of a picture engagement last week, Miss Clifford went right out and bought one of the controlling interests in the flower business of our fair city. This business has its headquarters on Broadway, from which vantage point it supplies blossoms to nearly all the floral shops in town, including the Biltmore flower store.

But this isn't all. Miss Clifford, being an ambitious soul, has purchased floral shops in Long Beach and San Pedro; so if you chance to buy a posy for your best girl in either of those towns, the chances are, if it means anything to you that you are helping to put money into Miss Clifford's pocket.

Speaking of Cliffords

Speaking of the clan Clifford, that other charming actress, Ruth Clifford, though no relation to Kathleen, is proving herself equally enterprising in another way.

Miss Clifford, with her husband, James A. Cornelius, Beverly Hills business man, and J. M. Patterson, prominent civil engineer, have departed for Sheep Corral Lake, an almost unexplored wilderness several hundred miles northeast of Los Angeles. They were accompanied by two guides, a cook and two packers. At Bakersfield they took a pack train of eight horses and went by trail and breakways into the heart of virgin forests to the lake.

Sheep Corral Lake is surrounded by an almost impenetrable forest, which abounds with wild game. No boat has ever floated on its surface, but Miss Clifford's party is taking a newly patented collapsible boat, which is in three pieces and can be transported on a man's back.

The travelers will return within a week or two, and in the meantime are taking precautions against being cutting off entirely from the outside world by carrying a radio and some carrier pigeons along with them.

Old Salts in Action

De Witt Jennings is calling out orders to an impressive list of high-powered luminaries that swell the cast of Frank Lloyd's "The Splendid Road," for First National. This actor is the captain of the Colonial Dame, a three-masted quaint old schooner upon which shots have been taken twelve miles beyond Catalina. His crew of twenty old salts includes all the northern nationalities, many of whom were actually shipped on the craft when it was first launched fifty-two years ago from Bath, Me., when it started on its trip around the horn.

Introducing "Little Nellie Kelly"

Alice Cavanaugh

To appear in title role of Cohan comedy, which opens at Playhouse Monday night.

ARTHUR CLAYTON TO STAY IN 'WHITE CARGO'

Arthur Clayton will remain with "White Cargo" at the Wilkes Orange Grove. This definite announcement was made yesterday by the theater management following the publication of a story to the effect that Clayton would leave the cast and go to San Francisco. At the same time it was announced that Clayton henceforth will be starred.

Since the play opened here for a return engagement a week ago there had been rumors that dissensions existed among the cast members, due to difficulties arising from the fact that Marcela Zabala, the only woman in the play, had been featured in the advertising. As a matter of fact, "White Cargo" is a play written without a starring role.

LOS ANGELES GIRL WELCOMED HOME

Hortense Barnhart-Jones Gives Concert at Gamut Auditorium

Hortense Barnhart-Jones was welcomed back to musical Los Angeles with a large and distinguished audience at the Gamut Club, last night. She sang an exacting program to the delight of hundreds of her old friends who have watched her musical progress in New York and other large cities of the East for several years. She was assisted by Rhea Silberta, a brilliant young composer-pianist from New York, who possesses a fire and verve of musicianship that immediately wins her audience.

Opening with the classic Gluck aria "O del mio dolce ardor," Miss Jones gave it the quiet dignity and smooth phrasing it demands and quickly changed her mood for the light gayety of "Danza Fanciulla," by Durante. The impressive aria from Meyerbeer's "Le Prophete," served to show the almost contralto range of her voice. She has marked dramatic intensity.

Miss Silberta made a happy choice of program numbers in a group of unhackneyed moderns which included, the names of Pick-Mangiagalli, Nerini, Emerson Whithorn and herself. The "Rondo des Lutins" of Nerini's was full of an elfin charm and Whithorn's "Pell Street" seemed to be rhythmic elaborations of some of Bantock's Chinese ideas. Miss Silberta's Fantasis and Ballade was semiclassic in feeling and the best moments were in certain recurrent forms of some simple old-fashioned themes. She is a pianist with a personality that holds an audience every minute.

Not a small part of the beauty of this recital was in the lavish display of beautiful flowers which filled the stage.

Majestic Show to Start Third Week Tomorrow

The Majestic Theater has witnessed nothing for a long time to equal the popularity of William Grew's unusual comedy, "The Sap," which, with Edward Everett Horton in the stellar role, starts its third week tomorrow at the popular Broadway playhouse.

Producer Michael Corper has two other comedies in preparation to follow "The Sap," so its engagement is necessarily limited. The star, Ruth Renick, and Franklin Pangborn are creating a real comedy sensation as the principal characters of the play. The supporting cast, which includes Ruth Stewart, Carol Wines, Parks Jones and Herbert Bethew, is winning loud praise for its excellent handling of comedy situations.

In anticipation of the visit of the Prince of Wales to Argentina, society women in that country have spent $5,000,000 on new gowns and jewels.

Theaters—Amusements—Entertainments

LOEW'S STATE — BDWY AT 7TH — Los Angeles Greatest Entertainment
CONNIE'S BEST SINCE "EAST IS WEST" — Two Sisters—Six Honeymoons—One Husband
CONSTANCE TALMADGE in HER SISTER FROM PARIS with RONALD COLMAN and GEO. K. ARTHUR
A FIRST NATIONAL PICTURE — Directed by Sidney Franklyn
Fanchon & Marco present on the stage "The Toy Box Revue" — Gino Severi and his Loew's State Symphonists
TONIGHT IS "CONSTANCE TALMADGE NIGHT." ALL THE STARS WILL BE THERE

CRITERION — 7th & GRAND — West Coast Theatres Inc.
Its marching in to its 2nd TRIUMPHANT WEEK to the tune of "Drill, ye terriers, drill."
THE WILLIAM FOX SUCCESS — IRON HORSE
AND THE SENSATIONAL CRITERION ATMOSPHERIC PROLOGUE "WHERE THE WEST BEGAN"
POPULAR PRICES — Evenings — Matinees — CHILDREN ALWAYS 25¢

WEST COAST BOULEVARD — Washington at Vermont
LILLIAN GISH, DOROTHY GISH, RONALD COLMAN — ROMOLA
Metro-Goldwyn-Mayer Picture — Directed by Henry King
Last Times Today—"The Unholy Three"

ALHAMBRA
A two-fisted east-side cop — a Fifth Avenue heiress
MILTON SILLS with DOROTHY MACKAILL in MAKING OF O'MALLEY
A FIRST NATIONAL PICTURE — Also: BOBBY VERNON in "WATCH OUT" Educational Comedy

Los Angeles' Greatest MUSICAL COMEDY SHOW — Mostly Girls — COMPLETE CHANGE WEEKLY

RADIO 3rd ANNUAL NATIONAL EXPOSITION
TODAY'S PROGRAM — AMBASSADOR HOTEL THEATER — Free—Admission—Free
AMBASSADOR AUDITORIUM — Ambassador Hotel Grounds

HILLSTREET
"Bill" DESMOND & CO. (In Person)
ANN GREENWAY
JIMMY SAVO
GO STRAIGHT — Portrayed by An All-Star Cast

Theaters—Amusements—Entertainments

Seats at Wurlitzer's, 814 South Bdwy.; Barker Bros., or Theater Box Office. Phone HOlly 2131.
SID GRAUMAN'S 100 PERSON PROLOGUE and CHARLIE CHAPLIN in "THE GOLD RUSH"
Come to ILAK'S 2ND BIRTHDAY PARTY — Egyptian Court, 1:30-7:30 P. M., Monday. Filmdom's famous dogs guests of Our Wolfhound. Sight of a lifetime.
GRAUMAN'S EGYPTIAN HOLLYWOOD — 2:15 TWICE DAILY 8:15 — ALWAYS GOOD SEATS MATINEES

WILKES ORANGE GROVE THEATRE — By popular demand, Thomas Wilkes presents — THE SEASON'S DRAMATIC SENSATION "WHITE CARGO"

2ND BIG WEEK — MAJESTIC — BDWY near 9th — Matinee TODAY
MICHAEL CORPER PRESENTS EDWARD EVERETT HORTON in "THE SAP"

Palais de Dance — "Sally of The Sawdust" Circus Celebration THURS., FRI., SAT. Dancing Contest Nightly.

Theaters—Amusements—Entertainments

THEATRE BEAUTIFUL FORUM — 4050 WEST PICO ST.
One Week Beginning TODAY — Sat. and Sun. Cont. 2 p. m. to 11 p. m. — Mats. 25c — Eves. 50c — FREE AUTO PARK
"The Picture Peer of the Year!" REX BEACH'S Great Story "The GOOSE WOMAN"
WITH LOUISE DRESSER, JACK PICKFORD, CONSTANCE BENNETT — A Clarence Brown Production
A Universal-Jewel — "TWINKLE-TOE" with Sammy Cohen

CLOSING Pilgrimage Play — 2 MORE NIGHTS AT 8 O'CLOCK
Sunday Benefit Pilgrimage Play Actors' Fund

LADY BE GOOD — TONIGHT — MASON — T. ROY BARNES, KITTY DONER, TED DONER

MOROSCO — BROADWAY BET. 7th & 8th — Matinee Today, 2:30 — "WHISPERING WIRES"

THE LOS ANGELES MUSEUM — Exposition Park — ANNUAL EXHIBITION OF THE CALIFORNIA WATER COLOR SOCIETY — EXHIBITION OF WATER COLORS BY ALFRED HAYWARD AND DOROTHY KENT — Open Daily 10-4 — FREE

CINDERELLA DANCING — Opening Mon. Nite — TOM GERUNOVICH & His Creators of Bewitching Melody

TALLY'S — "SEVEN DAYS" At Christie's Laugh Sensation

EGAN THEATER — 85th JOYOUS WEEK — WHITE COLLARS — Frank Egan's Supreme Success of Successes

Hippodrome Vaudeville — Main St. at 4th — A CIRCUS FOR THE KIDDIES — A DOG-GONE GOOD SHOW — Continuous Daily 1 to 11. Sunday 12 to 11 P.M.

Theaters—Amusements—Entertainments

METROPOLITAN — The Dominant Theatre — SIXTH ST. BROADWAY AND HILL ST. — Home of Paramount Pictures
STARTS TODAY! The good little bad girl is back again! — is bad again! Dangerous darling—wildest wildflower—swiftest stepper—that's Bebe in this gay, gingery, high-geared comedy!
Bebe Daniels in "WILD WILD SUSAN" — A Paramount Picture — with Rod La Rocque
Additional Program — METROPOLITAN NEWS AND VIEWS — AESOP'S FABLES — COME EARLY!
METROPOLITAN CONCERT ORCHESTRA

TOUCHDOWN—Rah-Rah-Rah!
Thousands have laughed and cheered at the screen's greatest comedian in his greatest comedy!
HAROLD LLOYD in "THE FRESHMAN"
and that great collegiate prologue with WARINGS PENNSYLVANIANS
now — GRAUMAN'S MILLION DOLLAR — BROADWAY AT 3RD

It has everything—LAUGHS—TEARS—Perfect Entertainment
D. W. GRIFFITH'S SALLY OF THE SAWDUST — CAROL DEMPSTER, W. C. FIELDS
RIALTO — BROADWAY NEAR 8TH

PRAGER PARK — Los Angeles — FOUR DAYS ONLY — TWICE DAILY — BEGINNING MATINEE TODAY
RINGLING BROS AND BARNUM & BAILEY CIRCUS COMBINED — THE GREATEST SHOW ON EARTH
DOORS OPEN at 1 & 7 P.M. — PERFORMANCES at 2 & 8 P.M. — Seats Now on Sale at OWL DRUG STORE, 6th St. and Broadway.

Playhouse — FIGUEROA AT 9TH — FALL SEASON OPENS MON. EVE. SEPT. 14
LOUIS O. MACLOON HIT!!! GEORGE M. COHAN'S Best Musical Comedy — LITTLE NELLIE KELLY — NO RAISE IN PRICES

Orpheum — MISS FRANCES WHITE — ERNEST R. BALL & GIRLS — BARD & PEARL — JIM TONEY & ANN NORMAN

First Photographs from Flood-Stricken Washington Village

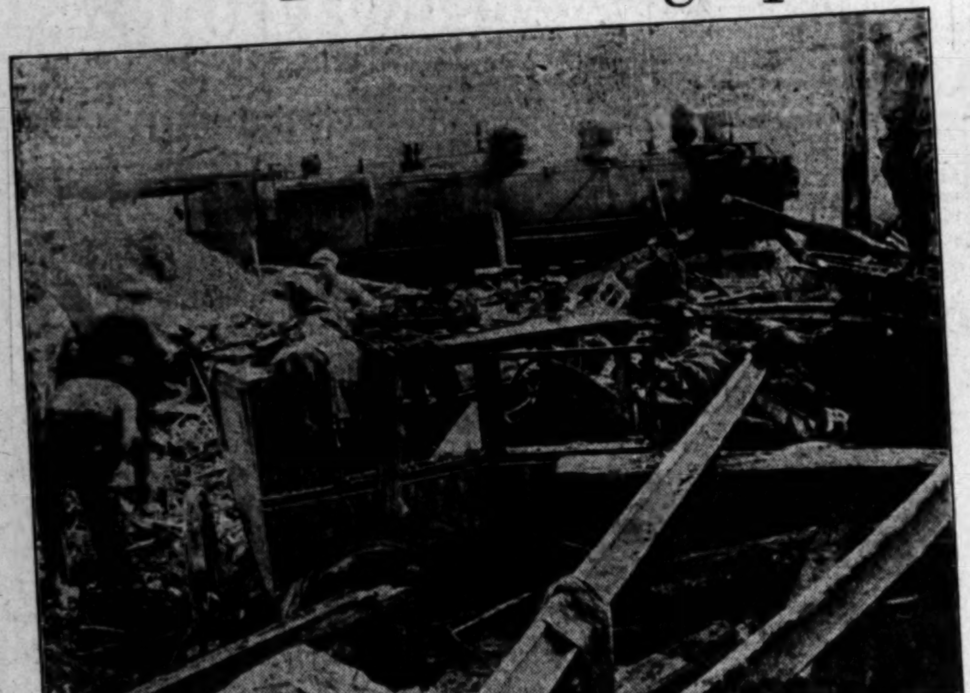

Fourteen People Were Killed; a Transcontinental Railway Service Disrupted and heavy property damage sustained when a wall of water resulting from a cloudburst in the hills near by, rushed down upon Wenatchee, Wash., [illegible] day. The force of the flood carried the tracks of the Great Northern railway a distance of 300 feet from their roadbed, and moved a two-story frame hotel 60 feet from its foundations. In addition to the killed, many [illegible] were injured and several hairbreadth escapes recorded. Little Fannie MacDonald (middle with nurse) was taken unharmed from wreckage 16 hours after the flood devastated the village. These are the first photos of the disaster to be published in Los Angeles. (P. & A. photo.) Photo at left shows National Guard[illegible] searching wreckage for bodies. At right is photo of the Spring Water Hotel after it had finished its 60-foot journey on the tide.

Successful Battle Against White Plague in Los Angeles is made possible through allocation of funds from Community Chest, which will stage its second annual appeal November 9-19. Romaza Avila (above) is being cured at a Chest agency.

Nationally Famous Elephant-Small Boy Combination was affected here without delay this morning with the arrival of the Ringling Brothers and Barnum & Bailey circus, which pitched its tents at Prager Park, Washington street and Grand avenue, for a four-day stand.

The Most Thrilling Adventure in the life of Susan Gilder, 6, occurred [illegible] when she became lost from her mother at Third and Broadway. Officer [illegible] pictured above with Susan, proved a haven of refuge and a tower of [illegible] pending the reunion of mother and daughter. (Times photo.)

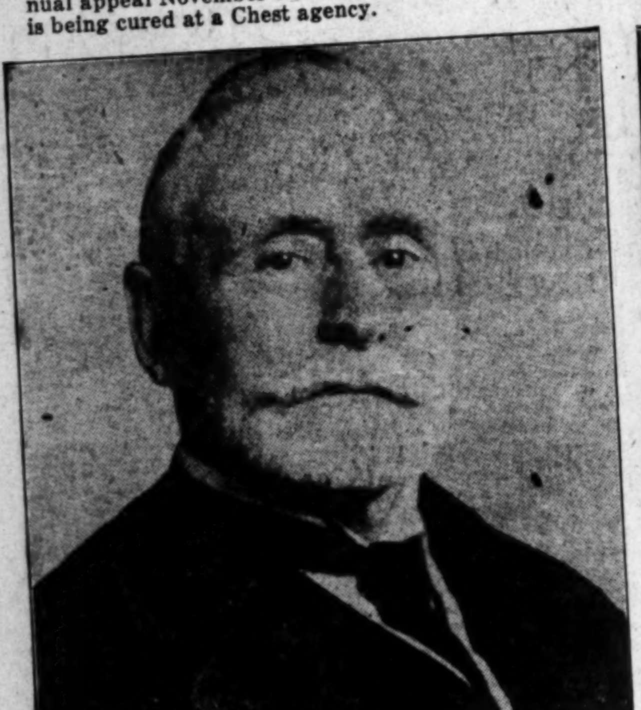

New President of the League of Nations is Senator Raoul Dandurand of Canada, who was elected by delegates to the sixth assembly of the League at Geneva, Switzerland, last Monday. He is one of Canada's foremost statesmen. (P. & A. photo.)

A Small Cyclone Struck National Capital last Sunday, tore the roofs from a row of dwellings and went its way without injuring anyone. Photo shows mother with babe which was taken from one of the homes hit by the twister. (P. & A. photo.)

One of the World's Oddest Jobs is that of London's official water taster, a chemist in the employ of the Metropolitan Water Board, whose duty it is to test by taste samples of all the water that is used by Londoners. (P. & A. photo.)

Navy Craft Which Rescued PN-9 No. 1 Crew [illegible] Hawaiian Islands Thursday, is pictured above [illegible] the submarine R-4 as it appeared on its [illegible] Los Angeles Harbor. Official commendation [illegible] mander and crew of submarine will [illegible] forthcoming. (P. & A. photo.)

Forty-eight Million Dollars in Bullion was unloaded at Croyden Field, England, recently from a German Junker all-metal plane which had transported it from Germany. It was a payment from Germany to England under the Dawes plan. Photo shows unloading of treasure. (Kadel & Herbert photo.)

Shenandoah Disaster Caused no Change in plans for the Marine Corps transcontinental flight from Quantico, Va., to San Diego in two Martin bombers. Above are four of the officers who will man planes. Left to right—Gunner Wodarczyk, Capt. Campbell, Capt. Presley and Maj. Rowell. (Kadel & Herbert photo.)

Cubs Purchase O'Doul and Piercy for $75,000

SPORTS
The LOS ANGELES Times
SATURDAY MORNING, SEPTEMBER 12, 1925.

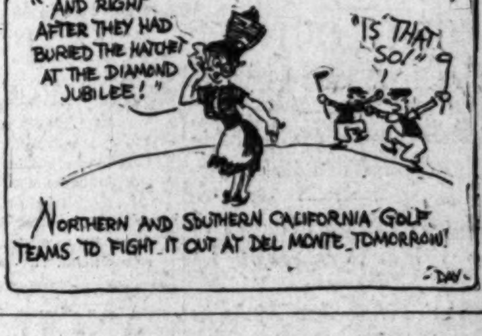

YANKEE NET STARS RETAIN DAVIS CUP

SALT LAKE STARS SOLD TO CHICAGO NATIONALS

William Wrigley Completes Deal With Lane Before Leaving for East; Pair Report in Spring

Frank "Lefty" O'Doul, who is leading the Coast League in [batting], and Bill Piercy, star Bee right-hander who turned in his [eleventh] straight victory by turning back the Vernon Tigers [yesterday], have been sold to the Chicago Cubs, it was an[nounced] last night by Bill Lane, owner of the Salt Lake club.

[The] stars went to the Chicago [club] for cash only, no players be[ing involved] in the deal, which was consummated yesterday by Lane and William Wrigley, Jr. Wrigley leaves for Chicago today.

The two star Salt Lake players added $75,000 to the coffers of Bill Lane's Salt Lake club treasury, $50,000 being paid for O'Doul and $25,000 for Piercy.

[Lefty O'Doul]

Both players [have been in] the big leagues, coming [to the S]alt Lake club from the [Re]d Sox. The Red Sox ac[quired Pi]ercy and O'Doul from the [New York] Yankees in one of the [deals] between the American [League] clubs.

[O'Doul], who originally hailed [from El] Monte, first attracted at[tention in] the national pastime by [playing] with the Vernon Tigers. [The New] York Yanks purchased [him] from the Bengals, only to [turn] him over to the Red Sox. [He came] to the Bees this spring [in the deal] that sent Rudy Kallio [to the Re]d Sox.

[This] season Piercy has won [...] games and lost eight, for [a perc]entage of .707. He is ranked [among] the league's leading five [hurlers].

[O'Doul] tops the Coast League [batters] with an even .400 per cent. The slugger was converted [from a] left-hand pitcher to an out[fielder] last season when the Bees [were sh]ort on outfielders.

[O'Doul] was gifted with natural [ability], being exceptionally fast as [well as] having a good eye at the [plate]. He soon picked the tricks [of the] outfield trade and became [one of the] league's best hitters, as well. Last year O'Doul batted .392, finishing a fraction of a point behind the leader.

STARTED AS HURLER

O'Doul, who now plays right field, started baseball as a southpaw pitcher with the San Francisco Seals. He was picked up by the Yankees, then farmed back to the Seals where he experienced another good season and was recalled by the New York club. Huggins and O'Doul never did get along any too well, it is said.

Huggins at one time wanted to make an outfielder of O'Doul, but Lefty declined, believing himself too good a pitcher to turn to the outfield. O'Doul wasn't given much of a chance to pitch by Huggins and was soon sent to the Red Sox. O'Doul also proved a flivver as a hurler with the Red Sox, being sent to the Salt Lake club at the start of the 1924 season.

Jack Doyle, Cub scout, looked O'Doul over this summer and was so impressed by his work that he recommended that he be purchased by the Cubs.

Piercy won himself a trip back to the majors by his work against the Tigers yesterday. The big right-hander, who is essentially a fast-ball pitcher, held the Tigers to three hits, two coming in the ninth to give the Tigers their only run. Wrigley and Lane sat in a box together and the Chicago magnate was so impressed by Piercy's work that the deal was made right after the game.

PREMIER SALESMAN

By selling O'Doul and Piercy, Lane supplants the San Francisco owners as the Coast League's premier salesman. Previously this year the Yankees purchased Tony Lazerre for $50,000 and five players.

Lane showed great business

(Continued on Page 10, Column 3)

HELEN JACOBS WINS

[...] Maiden Captures Girls' National Tennis Title For Second Consecutive Time

[EXCLUSIVE DISPATCH]

[PHIL]ADELPHIA, Sept. 11.—For the second straight year, Miss [Helen Jacobs] of Berkeley, Cal., won the girls' national tennis cham[pionship] [on] the Philadelphia Cricket Club courts today when she de[feated Miss] Alice Francis, of Orange, N. J., in two love sets. The same [...] in 1924.

[Miss Fra]ncis was so far out[classed] that she did not once get [a chance] to catch Miss Jacobs off her guard. She had only two earned points to her credit in the entire match. It required less than thirty minutes of play, although there were four deuce games.

Miss Francis is the present girls' national [indoor] champion, but that is because Miss Ja[cobs ...] with the assurance of [...] who watched the [...] Manuel Alon[so ...] Davis Cup star, [...] hour's rest after her de[feat in the singles] Miss Francis returned to the court to suffer another setback in the final of the girls' doubles championship. Miss Francis and her partner, Miss Virginia Hillcary of the Philadelphia Cricket Club, won the first set from Miss Mary Morrill and Miss Louise Slocum of Boston at 6-2. But they were outmaneuvered in the next two and lost, 6-4, 6-2.

Paired with Mrs. Molla Bjurstedt Mallory, former national women's champion, Miss Jacobs advanced to the final round of the Middle States championship for women by defeating Miss Edith Sigourney of Boston and Miss Anne Townsend of Merion. In this match, which ended at 6-3, 6-2, Miss Jacobs bore the brunt of the labor for her side.

The other finalists for the Middle States doubles are Miss Elizabeth Ryan of California and Mrs. Marion Zinderstein Jessup of Wilmington, who defeated Miss Molly Thayer of the Philadelphia Cricket Club and Miss Eleanor Sears of Boston, 6-2, 6-0.

[ATH]LETIC EVENTS AT U.C. ADD $177,113 TO COFFERS

[BY A. P. NIGHT WIRE]

[BERKELEY], Sept. 11.—The Associated Student Body, which [has charge] of all of the undergraduate affairs at the University of Cali[fornia], did a business of nearly a quarter of a million dollars in [the last fiscal] year. The figures were given out today by Luther [...] graduate manager.

[Athletic events], including football, brought in $177,113 of the [...] of $220,579. The sports that are not self-sustaining, [...] a loss of $71,900.

[...] income was placed at $148,679.

[Assets] were placed at $1,846,427 and liabilities at $952,541.

[The ...] claim against the organization is for $830,112, which [is to] be paid on the memorial stadium, built two years ago. [...] would be hoped that the bulk of the stadium debt would [be paid] in the present fiscal year.

[...] SALARY INFRACTION

[BY A. P. NIGHT WIRE]

[...] (Colo.) Sept. 11.—De[...] the Denver Western [League club] was violating the [...] ball regulations [...] Anfinger, pres[ident of the] Denver club here late [...] declared that Denver was "well within the $5500 monthly salary limit imposed by the league." Lawrence F. Arnold, owner of the Lincoln club of the league, charged in a statement made public in Lincoln yesterday that Denver and Des Moines were paying salaries in excess of the league's limit.

SLATTERY STOPPED IN ELEVENTH

BERLENBACH IN KAYO VICTORY

Referee Stops Fight to Save Buffalo Battler

Jimmy Takes Bad Beating in Last Two Rounds

Slattery Down Six Times in Closing Sessions

BY HARRY NEWMAN
[EXCLUSIVE DISPATCH]

NEW YORK, Sept. 11.—Paul Berlenbach, light-heavyweight champion, the hard-swatting kid from Astoria, is still the light-heavyweight champion of the world. Paul knocked out his challenger, Jimmy Slattery, in the eleventh round of their fifteen-round scramble at the Yankee Stadium tonight.

Jimmy Slattery, the much-heralded phenom of a few months ago, proved to be one of the biggest busts in the boxing game. It was evident from the start that Jimmy was scared off the moment he faced the rugged Dutchman, although he did pluck up enough courage after the fourth round and was more than holding his own until Paul nicked him in the tenth round and had Jimmy on the floor for three counts. In that round Berlenbach dropped Jim with a left hook to the chin for a count of eight, and when Jimmy arose he nailed him again for a count of eight. When Jimmy went down for the third time they had swung

(Continued on Page 11, Column 1)

SEVERE RULES FOR PREP TEAMS

Some severe rulings have been laid down to the Los Angeles city high school coaches by the Board of Education. A set of bound rules governing the coming season, placed in the hands of coaches yesterday, commands as follows:

1—Only two practice games may be played by each team.
2—Every official must be a school teacher.
3—Only two hours each afternoon may be devoted to practice.
4—No games with college or university freshmen may be played.
5—No city teams in the future will enter the state track and field championships meet.
6—Games involving over-night stops are banned.

BEST GOLFERS WILL ENTER PRO TOURNEY

[BY A. P. NIGHT WIRE]

CHICAGO, Sept. 11.—Some of the best golfers in the country are numbered among the list of sixty-six stars who are qualified for the championship tournament of the Professional Golfers' Association of America, here the 21st to 26th inst.

Walter Hagen does not have to qualify because of holding the championship. The metropolitan district has the largest block of entrants, including Henry Cucul, Mike Brady, Leo Diegel, Gene Sarazen and Tommy Harmon, Jr. The second largest delegation, from New England, will include Willie Ogg, Tom Dean and Joe Stein.

Illinois' representatives will be Laurie Ayton, Al Espinosa and Billy Melhorn. The Pacific Northwest, Nebraska, Iowa, Southern California and several other States will be represented.

In Limelight

Above is Tony Lazerre, slugging Salt Lake shortstop recently purchased by the New York Yankees, who banged out his forty-third home run of the season yesterday, equalling the league record set by Paul Strand in 1923. Below is Bill Piercy, Bee right-hand hurler, who was sold to the Chicago Cubs yesterday after he had held the Tigers to three hits and turned in his eleventh consecutive victory.

LAZERRE'S FORTY-THIRD HOMER TIES COAST MARK

Bee Shortstop Equals Record Set by Strand in 1923; Piercy Turns in 3-to-1 Victory

BY ROBERT RAY

The combined efforts of Tony Lazerre and William Piercy, the latter bearing an "El Monte grown" label, forced Rube Ellis's Tigers into submission, 3 to 1, in yesterday's struggle at Washington Park.

Lazerre equaled the Coast League home run record established by Paul Strand in 1923, in the seventh inning when he crashed one of Wee Ludolph's offerings over the scoreboard for his forty-third circuit the season. Johnny Frederclout of the season. Johnny Frederick scored ahead of Lazerre, so the mighty swat provided the Bees with their two-run margin.

"Rube" Ellis

Piercy hurled a magnificent game holding the Tigers to one hit, a blooper single by Jackie Warner in the sixth frame, for eight frames. In the ninth, though, Ike Wolfer singled and came home when Jimmy McDowell's double down the left-field line bounced off the flag pole to elude Sheehan and let Wolfer score from first. Piercy later walked Ed Bryan, who batted for Swanson, and put the tying run on base, but ended the game by striking out Gordon Slade.

ELEVEN IN ROW

It was Piercy's eleventh straight victory and Bill Lane and Oscar Vitt wonder just by which route the big fast-ball pitcher is going back up to the majors, via the sale and trade or draft. Piercy is subject to the draft and is almost a cinch to go up that way if he is not purchased before the drafting season opens.

Ludolph gave Piercy a mighty hurling argument, and had it not been for Lazerre's home-run clout the athletes might still be toiling. Wee yielded eight hits, but five of them were bunched in two innings.

Ike Danning, the Tigers' young catcher, joined the already swollen Vernon hospital list in the third inning when a foul tip from Oscar Vitt's bat split his right hand between the third and little finger. Iron Man Rod Whitney

(Continued on Page 10, Column 5)

RICHARDS AND WILLIAMS VICTORIOUS IN DOUBLES

Jean Borotra and Rene La Coste Bow to American Pair in Straight Sets, 6-4, 6-4, 6-3

[BY A. P. NIGHT WIRE]

PHILADELPHIA, Sept. 11.—America's tennis supremacy is secure for another year. The United States clinched its hold on the Davis Cup, emblem of this supremacy, today when R. Norris Williams, captain of the defending forces, teamed with the young New Yorker, Vincent Richards, to give France's gallant challengers, Jean Borotra and Rene La Coste, their third straight decisive defeat in the challenge round series.

Before a gallery of 8000 fans at the Germantown Cricket Club the American pair, a new doubles combination in cup play, turned back the Frenchmen in straight sets, 6-4, 6-4, 6-3, in a match that was one-sided in spite of the apparent closeness of the scores.

THREE VICTORIES

Coupled with the singles triumphs yesterday of William T. Tilden over Borotra and William M. Johnston against La Coste, it gave America the three victories necessary to decide possession of the cup. The two remaining singles matches tomorrow, with Tilden facing La Coste and Johnston opposing Borotra, will be played as scheduled, but their outcome will have no effect on the championship.

Today's triumph assured the United States her sixth successive season of Davis Cup supremacy. It was the ninth victory this country has scored in twenty international tournaments for the famous trophy since 1900.

France's plucky pair faced fresh opposition today in Williams and Richards, and together they found it more difficult to solve than that which they encountered separately yesterday in the singles. The effect of those bitterly fought opening battles left its mark on the two invaders, for neither was at his best, except for occasional flashes. They were beaten back in little more than an hour's play.

Borotra, partly from the intense heat that has prevailed here during the series, and partly from the nervous strain of his great battle against Tilden, slept hardly a wink last night. Even so, he was the dominant factor on his side of the net until he wilted toward the end.

NEVER HEADED

Richards and Williams broke through Borotra's service in the first game of the opening set and were never headed after that. They had to check several spectacular rallies by their foes, notably in the second set, when Borotra and La Coste pulled up to 4-5 after trailing at 1-5, but the end was in sight. It came finally in the ninth game of the third set, when Borotra's delivery again was broken through for the deciding points.

Williams, veteran American leader, was the more spectacular of the two players on the defending side, but he was also the more erratic. Where he gave his team many points with dazzling volleys at the net, he also was guilty of many errors. In critical moments it was Richards who was the steadying influence, volleying and driving with rare skill and confidence.

ANGELS FINALLY WAKE UP

Seraphs Stop Portland Team's Winning Streak by Copping Second Half of Twin Bill

[BY A. P. NIGHT WIRE]

PORTLAND (Or.) Sept. 11.—Los Angeles finally stopped the Portland winning streak after it had reached six straight games, four of them from the Angels, by winning the second half of today's double-header, 9 to 6. Five Portland errors in the first three innings helped, and though he started with a seven-run lead, Wright finally had to give way to Doc Crandall, who saved the game.

In the first game Max Rachac for Portland pitched his second consecutive shutout in five days, the score being 6 to 0, for Portland. Rachc held the Angels to

(Continued on Page 11, Column 2)

O'HARA WHIPS SCHLOCKER

Teddy Takes Decision Over Local Scrapper in Wild Bout at Hollywood Legion Stadium

Teddy O'Hara and Joe Schlocker staged one of the wildest slugging bouts ever seen at Hollywood, last night, O'Hara taking a decision after ten rounds of furious mauling that had a packed house hanging on the chandeliers from sheer frenzy. Schlocker was hopelessly outclassed in every department but gameness. He won two rounds after being practically knocked out early in the fight and, although knocked down half a dozen times, he always came charging back like a wounded bear and fought the slugging Teddy off his feet.

Not a slow round was put on during the whole bout. Schlocker was a good boxer, but he couldn't stay away from O'Hara's pile-driving left and he always got the worst of it in the clinches. Joe worked on his man's stomach for most of his success, but he had to watch out for Teddy's swishing left and that slowed his attack.

O'Hara started right out in the first inning sending to Schlocker to the floor, where he stayed until the bell rang. The second stanza would have been a banner in any bout but this one. There wasn't a knockdown, so it seemed tame, but both boys threw plenty of punches.

Again in the third. Schlocker went down for nine. He came back

(Continued on Page 11, Column 3)

PIRATES AND SENATORS BOTH AHEAD BY SEVEN FULL GAMES

[BY A. P. NIGHT WIRE]

CHICAGO, Sept. 11.—"A stern chase is a long chase," Connie Mack's trailing Athletics discovered today when, after they had downed the Yankees, 3 to 2, the Senators, leaders in the American League, snatched a 5 to 4 victory over the Red Sox in the final frame. The Athletics retained their seven-game handicap in spite of their victory.

John McGraw's Giants progressed in their stern chase after the Pirates, knocking off the Dodgers, 4 to 2, while the St. Louis Cardinals humbled Pittsburgh, 5 to 3. The margin between the clubs was reduced to seven games.

BARNES LEADS MACFARLANE

[BY A. P. NIGHT WIRE]

PHILADELPHIA, Sept. 11.—Jim Barnes, British open golf champion, amassed a lead of five holes over Willie MacFarlane, American title-holder, in the first eighteen holes of the unofficial world's championship match today at the Philmont Country Club.

Barnes has seldom played better golf than he did today while MacFarlane was far below best form. He paid frequent visits to bunkers and his iron shots lacked his usual delicacy.

The second eighteen holes will be played tomorrow at the White Marsh Valley Country Club.

Giants Beat Dodgers, Gain Full Game on Pirates as Bucs Lose to Cardinals

M'GRAW OUTFIT ANNEXES GAME

Boston and Philadelphia Split Twin Bill

Johnson Pitches Senators to Win Over Sox

Athletics Nose Out Yanks in Hurling Duel

[BY A. P. NIGHT WIRE]

NEW YORK, Sept. 11.—The New York Giants came from behind today to defeat the Brooklyn Dodgers, 4 to 2. A single by Travis Jackson, with the bases full in the eighth won the game for the National League champions. Barnes and Nehf worked on the mound for the Giants while Osborne went the route for the Dodgers. Score:

BROOKLYN	AB	R	H	O	A	NEW YORK	AB	R	H	O	A
Mitchell,ss	4	0	0	3	2	South'h,cf	4	1	2	2	0
Stock,3b	3	1	1	2	2	Frisch,2b	3	1	1	4	2
Wheat,lf	4	1	3	4	0	Meusel,lf	4	1	3	0	0
Fournier,1b	4	0	1	4	0	Terry,1b	4	0	0	11	0
Cox,rf	3	0	0	2	0	Kelly,rf	2	1	0	2	0
E.Brown,cf	4	0	1	3	0	Linds'm,3b	1	0	0	0	2
Johns'n,2b	4	0	[illegible]	0	0	Jackson,ss	4	0	1	2	7
Taylor,c	3	0	[illegible]	5	0	Snyder,c	4	0	0	0	0
Osborne,p	3	0	2	0	1	Barnes,p	2	0	0	0	0
Hargreaves,x	1	0	1	0	0	Nehf,p	0	0	0	0	1
Tierney,xx	1	0	0	0	0						
Totals	35	2	10	24	5	Totals	31	4	7	27	12

x—Batted for Osborne in 9th.
xx—Batted for Mitchell in 9th.

SCORE BY INNINGS

Brooklyn ....0 0 0 0 0 0 0 2 0—2
New York ....0 0 0 0 0 1 0 3 x—4

SUMMARY

Error—Frisch. Three-base hit—Wheat. Two-base hits—Meusel, Frisch. Sacrifice hits—Kelly, Cox. Stolen base—Kelly.

CARDS ON TOP

ST. LOUIS, Sept. 11. — The St. Louis Cardinals evened the series with Pittsburgh here today, defeating the Pirates, 5 to 3. Center-fielder Shinners's single and home run accounted for three of the locals' runs.

Pittsburgh's defeat, while the New York Giants were winning, cost the Pirates one full game in the pennant race. Score:

PITTSBURGH	AB	R	H	O	A	ST. LOUIS	AB	R	H	O	A
Carey,cf	4	1	2	3	0	Blades,lf	3	2	0	0	0
Moore,2b	5	1	1	3	6	Shinners,cf	4	1	2	3	0
Cuyler,rf	4	0	1	0	0	Hornsby,2b	4	0	1	3	3
Barnhart,lf	2	1	0	2	0	Bottom'y,1b	4	0	0	10	1
Traynor,3b	4	0	3	0	1	Hafey,rf	4	0	0	4	0
Wright,ss	4	0	0	3	5	Bell,3b	4	1	1	1	3
Grant'm,1b	3	0	0	13	0	Warwick,c	3	0	0	1	0
Gooch,c	2	0	1	1	0	Thevenow,ss	3	1	1	5	2
Oldham,p	3	0	0	0	2	Haines,p	3	0	1	0	1
Bigbee,z	1	0	1	0	0						
Smith,zz	1	0	1	0	0						
Yde,zzz	0	0	0	0	0						
Totals	33	3	8	24	15	Totals	31	5	7	27	10

z—Batted for Gooch in 9th.
zz—Batted for Oldham in 9th.
zzz—Ran for Smith in 9th.

SCORE BY INNINGS

Pittsburgh ....0 0 0 0 0 3 0 0 0—3
St. Louis ....1 0 2 0 0 0 2 0 x—5

SUMMARY

Errors—Moore, 2. Two-base hits — Hornsby, Moore. Three-base hit—Thevenow. Home run—Shinners. Double plays — Moore to Grantham; Moore to Wright to Grantham; Hornsby to Thevenow to Bottomley; Thevenow to Hornsby to Bottomley. Bases on balls—Off Haines, 6; Oldham, 3. Struck out—By Haines, 1. Umpires—Quigley, Moran and McLaughlin.

SPLIT TWO

BOSTON, Sept. 11.—Boston and Philadelphia again divided honors in a double-header today. Although Genewich was hit hard in the opening game, he had sensational support and Boston won, 6 to 4. Knight pitched well in the second game and his double off Graham in the second inning scored two runs. Philadelphia won by that margin, 4 to 2. Between games the Elks took up a collection for the restoration of the historic frigate Constitution. Scores:

First game:

PHILADELPHIA	AB	R	H	O	A	BOSTON	AB	R	H	O	A
Sand,ss	4	1	2	1	5	Gautreau,2b	5	0	2	1	5
Leach,cf	3	0	1	2	0	Neis,cf	5	0	2	4	0
Mokan,lf	5	0	2	2	0	Welsh,rf	5	0	0	2	1
Harper,rf	5	0	1	2	0	Burrus,1b	4	0	0	10	1
Hawks,1b	4	1	1	11	2	Felix,lf	4	0	1	3	0
Huber,3b	4	0	1	1	2	High,3b	4	0	1	1	3
Friberg,2b	3	1	1	3	3	Bancroft,ss	3	2	2	4	6
Wright'n,xx	1	0	1	0	0	O'Neil,c	3	2	2	2	1
Metz,2b	0	0	0	0	1	Genewich,p	3	1	2	0	3
Wilson,c	4	0	1	2	0						
Decatur,p	2	0	0	0	0						
Williams,x	1	1	1	0	0						
Betts,p	0	0	0	0	0						
Fonseca,z	1	0	0	0	0						
Totals	37	4	13	24	15	Totals	34	6	12	27	22

x—Batted for Decatur in 7th.
xx—Batted for Friberg in 8th.
z—Batted for Betts in 9th.

SCORE BY INNINGS

Philadelphia ....0 1 0 0 0 0 1 1 1—4
Boston ....0 3 0 0 0 1 0 2 x—6

SUMMARY

Errors—Sand, Burrus. Two-base hits — Sand, Wilson. Sacrifice hits — Mokan, 2; Gautreau, Genewich. Double plays—Friberg to Sand to Hawks; Gautreau to Bancroft to Burrus. Bases on balls—Off Decatur, 2; Genewich, 1. Struck out — By Decatur, 1; Genewich, 1. Innings pitched—By Decatur, 6; Betts, 2. Hit by pitcher—By Betts, Gautreau. Losing pitcher—Decatur. Umpires—McCormick and Klem. Time of game—1h. 44m.

Second game:

PHILADELPHIA	AB	R	H	O	A	BOSTON	AB	R	H	O	A
Sand,ss	5	0	1	3	0	Gautreau,2b	4	0	1	2	4
Leach,cf	4	1	1	7	0	Neis,cf	2	0	1	1	0
Mokan,lf	5	1	1	3	0	Cooney,ss	0	1	0	0	0
Harper,rf	4	0	2	1	0	Mann,cf	0	0	0	1	0
Hawks,1b	3	1	0	7	1	Marriott,lf	1	0	0	0	0
Huber,3b	3	1	2	1	2	Welsh,rf	3	1	1	2	0
Friberg,2b	3	0	0	1	4	Burrus,1b	4	0	1	9	1
Wendell,c	3	0	0	3	1	Felix,lf-cf	4	0	1	2	0
Knight,p	4	0	1	2	1	High,3b	4	0	0	0	1
						Bancroft,ss	4	0	1	3	4
						Gibson,c	4	0	1	6	3
						Graham,p	1	0	0	0	1
						Padgett,z	1	0	0	0	0
						Ryan,p	1	0	0	0	0
Totals	33	4	8	27	10	Totals	34	2	7	27	14

z—Batted for Graham in 8th.
zz—Ran for Neis in 6th.

SCORE BY INNINGS

Philadelphia ....0 2 1 0 1 0 0 0 0—4
Boston ....0 0 0 0 0 2 0 0 0—2

SUMMARY

Errors—Gautreau, Bancroft, Hawks. Two-base hits—Knight, Welsh. Three-base hit — Leach. Sacrifice hits—Friberg, Wendell. Bases on balls—Off Graham, 1; Ryan, 1. Struck out — By Knight, 3; Graham, 2; Ryan, 2. Innings pitched—By Graham, 5; Ryan, 4. Hit by pitcher—By Knight, Welsh; by Graham, Mokan. Losing pitcher—Graham. Umpires—Klem and McCormick. Time of game—1h. 46m.

TIGERS TRIUMPH

DETROIT, Sept. 11. — A bad first inning crossed Sherrod Smith of Cleveland today, and Detroit won, 5 to 4, to take a two-to-one lead in the series. Cleveland kept picking at Holloway until he was relieved by Whitehill in the eighth, who stopped the hitting. Score:

CLEVELAND	AB	R	H	O	A	DETROIT	AB	R	H	O	A
Jamieson,lf	4	0	2	1	0	Haney,3b	4	2	1	1	3
Echrodt,cf	4	0	1	3	1	O'Ro'ke,2b	4	0	1	3	3
Summa,rf	0	0	0	0	0	Wingo,lf	2	0	1	4	0
McNulty,rf	3	1	1	0	0	Foth'gill,cf	4	1	2	5	1
Lee,cf	1	2	0	0	0	Heilm'n,rf	4	1	1	4	0
J.Sewell,ss	5	0	2	2	4	Blue,1b	4	0	2	6	0
Burns,1b	5	1	3	9	0	Tavener,ss	2	0	0	1	2
Spurgeon,2b	5	0	1	4	5	Rigney,ss	2	0	0	0	1
Hodapp,3b	4	0	0	2	2	Bassler,c	3	1	1	2	0
L.Sewell,c	3	1	1	1	0	Holloway,p	2	0	2	0	0
Myatt,c	0	0	0	1	0	Whitehill,p	0	0	0	0	0
Smith,p	2	1	1	0	1						
Speaker,x	0	0	0	0	0						
Totals	36	4	12	24	15	Totals	32	5	11	27	10

x—Batted for Echrodt in 9th.

SCORE BY INNINGS

Cleveland ....0 1 0 0 1 1 0 1 0—4
Detroit ....3 1 0 0 0 0 1 0 x—5

SUMMARY

Errors—Echrodt, McNulty, Hodapp, Fothergill. Two-base hits—Burns, Wingo. Three-base hit—Bassler. Double play—Fothergill to Bassler. Bases on balls—Off Holloway, 5; Smith, 1; Whitehill, 1. Struck out—By Holloway, 1; Smith, 1. Winning pitcher—Holloway. Umpires—Dineen and Owens.

CHAMPIONS COP

WASHINGTON, Sept. 11. — The Senators won from Boston in the ninth inning today when Fuhr gave Bluege a base on balls with the sacks loaded. This forced Goslin across the plate for a 5-to-4 victory. Score:

BOSTON	AB	R	H	O	A	WASHINGTON	AB	R	H	O	A
Rosenthal,lf	5	0	1	1	0	Rice,cf,rf	5	2	3	4	0
Flagstead,cf	5	0	1	3	0	S.Harris,2b	5	1	3	4	2
Carlyle,rf	4	1	1	4	1	Goslin,lf	4	2	2	4	0
Todt,1b	4	1	1	5	1	Judge,1b	4	0	3	6	0
Prothro,3b	4	1	3	1	1	Veach,rf	4	0	0	0	0
Wamby,2b	4	1	1	2	0	McNeely,cf	0	0	0	0	0
Rothrock,ss	4	0	1	1	0	Bluege,3b	4	0	0	1	4
Picinich,c	4	0	1	5	0	Peckin'h,ss	4	0	1	1	3
Ehmke,p	3	0	0	0	1	Ruel,c	4	0	2	7	1
Fuhr,p	0	0	0	0	0	Johnson,p	3	0	0	0	1
Williams,x	1	0	1	0	0	Severeid,z	0	0	0	0	0
						Leibold,zz	0	0	0	0	0
Totals	38	4	11	24	4	Totals	37	5	14	27	11

x—Batted for Ehmke in 9th.
z—Batted for McNeely in 9th.
zz—Ran for Severeid in 9th.

SCORE BY INNINGS

Boston ....0 0 0 0 0 2 0 0 2—4
Washington ....1 0 0 0 1 0 2 0 1—5

SUMMARY

Error—Ehmke. Two-base hits—Rice, Harris, Todt. Three-base hit—Prothro. Home runs—Carlyle, Goslin. Stolen bases—Rice, Judge. Bases on balls—Off Johnson, 1; Ehmke, 2. Struck out—By Johnson, 3; Ehmke, 3. Hit by pitcher—Johnson, 1.

ATHLETICS WIN

PHILADELPHIA, Sept. 11.—The Athletics nosed out the Yankees this afternoon in a pitching duel between Lefty Groves of Philadelphia, and Urban Shocker of New York, 3 to 2. A rally in the sixth inning, started by Mickey Cochrane's single, followed by Lamar's infield out and concluded with a safety by Simmons, won the game for the Mackmen.

Groves allowed eleven hits but kept them fairly well scattered. Ben Paschal of the Yankees, hit on the leg by a batted ball in the second inning, was forced to retire later in the game. Score:

NEW YORK	AB	R	H	O	A	PHILADELPHIA	AB	R	H	O	A
Combs,cf	4	0	2	1	0	Dykes,2b	4	0	0	2	6
Meusel,3b	3	0	0	2	2	Cochrane,c	4	1	2	4	1
Ruth,lf	4	0	2	3	0	Lamar,lf	4	0	1	1	0
Gehrig,1b	3	0	1	10	0	Simmons,cf	4	0	1	4	0
Paschal,rf	2	0	2	2	0	Poole,1b	4	1	1	13	0
Shanks,rf	0	0	0	0	0	Hale,3b	3	0	2	1	2
Ward,2b	4	0	1	2	3	Miller,rf	3	1	2	1	0
Bengough,c	4	0	0	2	1	G'oway,ss	3	0	1	0	4
Koenig,ss	4	1	3	1	1	Groves,p	2	0	0	0	0
Shocker,p	1	1	0	1	3	Pippe,zz	0	0	0	0	0
Dugan,x	1	0	0	0	0						
Totals	31	2	11	24	10	Totals	31	3	10	z26	20

z—Paschal out, hit by batted ball.

SCORE BY INNINGS

New York ....0 0 2 0 0 0 0 0 0—2
Philadelphia ....0 2 0 0 0 1 0 0 x—3

SUMMARY

Two-base hits—Galloway, Koenig. Double plays—Shocker to Gehrig; Hale to Dykes to Poole; Gehrig, unassisted. Base on balls—Off Groves, 1. Struck out—By Shocker, 1; by Groves, 2. Hit by pitched ball by Shocker (Dykes). Umpires—Evans, Nallin and Geisel.

By buying locomotives of a type manufactured during wartimes, the Mukden-Hailung Railway of China recently obtained twelve for $360,000 in Mexican money.

FOR RENT

this fine car

Read about this new transportation service in the Saturday Evening Post of September 12, Page 188.

We are the local licensee of the Drivurself Hertz System

METROPOLITAN DRIVURSELF CO.
BILTMORE GARAGE
525 W. Fifth St. MAin 0392

HOLLYWOOD LEGION STADIUM
BOXING
FRIDAY NITE at 8:30

PALMER TOPS GOLF SOUTHPAWS

[BY A. P. NIGHT WIRE]

DEL MONTE, Sept. 11.—The first annual California left-handed golf championship started here today and this evening San Francisco southpaws were bowing low before the prowess of the southerners.

Ray Palmer of Santa Barbara led in the qualifying round with 75, leading his nearest competitor, Brooks Tompkins of San Jose, by one stroke. When the results of the team match were announced, the Los Angeles eight led by 35 points.

CANCEL DEMPSEY CONTRACT

New York Boxing Board to Draft New Articles for Bout Between Champion and Wills

[EXCLUSIVE DISPATCH]

NEW YORK, Sept. 11.—After an informal talk today with Harry Wills, negro heavyweight, and his manager, Paddy Mullins, the State Athletic Commission decided to draw up a new agreement for a match between Wills and Jack Dempsey, heavyweight champion of the world. It was decided to scrap the articles for the proposed bout which were signed recently by Tex Rickard and Jack Kearns, manager of Dempsey.

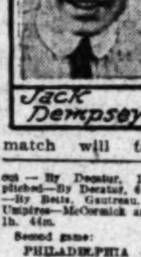

Jack Dempsey

The commissioners declined to discuss what will be contained in the new agreement but promised that Mullins and Wills will be satisfied. Mullins demanded some assurance that the forfeit of $25,000 which he will be required to post will be returned in case anything arises to hinder the match. He also wants it specifically stated when and where the match will take place. The old agreement, it is understood, was evasive in regard to many details, even failing to name Wills as Dempsey's opponent. Mullins asks for a straightforward set of articles which will leave no loopholes for Dempsey to crawl out of.

STATE FAIR RACING LACKS COMPETITION

[BY A. P. NIGHT WIRE]

SACRAMENTO, Sept. 11.—State Fair racing failed to provide much of a thrill today as all fields were small and the finishes walk-away affairs. The second harness event, the 2:20 trot, was the feature of the card with four horses finishing noses apart in two of the three heats.

OBSERVATIONS

BY THE INNOCENT BYSTANDER, BILL HENRY

AMERICA has successfully defended the Davis Cup again as was indicated by the outcome of the first day's play but, unless we are mistaken greatly, this year's play will greatly increase the interest in the competition for the famous international tennis trophy. For five years Australia has had easy sailing into the challenge round. Now France has beaten the Australians, the Japanese are showing signs of improvement and one or two of the other European nations are developing young players who may provide some upsets. All such developments will work for the improvement of the game and ought to make for better competition next season not only in the early rounds, but in the finals as well.

• • •

Jumping Jehosephat — two weeks from today the boys will be lugging the old leather pill up and down the gridirons of several parts of our fair State. Practically every college team in California has a game on tap for Saturday, the 26th inst., and that means that the season will really have started. With less than two weeks of actual work under their belts it isn't very likely that the contests of that date will be as highly polished as we may expect a few weeks later, but they will be good enough to satisfy the hungry football fans and will give an indication of the comparative abilities of the various teams.

• • •

The scheme for a breakwater and yacht harbor at Santa Monica has come up for air again after being submerged for some time and it certainly deserves a lot of good, heavy thought. Southern California needs a yacht harbor and Santa Monica would be an ideal place for it, but unless the citizens of that community receive some indications that the yachtsmen would support an attempt to put across a breakwater project there isn't a whole lot of likelihood that they will proceed to finance it in whole or in part.

CUBS PURCHASE O'DOUL, PIERCY

(Continued From Ninth Page)

judgment by selling both men, for it's a cinch that one of them would be drafted at the conclusion of the season. The draft price is $5000. There's quite a bit of difference between $75,000 and $10,000.

Both men will report to the Cubs next spring at Catalina Island.

MANY MEMBERS ARE VISITING TROUT CLUB

The Rainbow Angling Club has been visited by large crowds of members practically every day this week. The best fishing since the club was first organized has been had this season. The fish caught are running nine inches and better.

Leigh Garnsey, manager of Rainbow, is looking for a record turnout of members this week-end and declares the club facilities are sufficient to take care of it.

ANNA BRADFORD'S GIRL ANNEXES PACE

[BY A. P. NIGHT WIRE]

INDIANAPOLIS, Sept. 11.—A capacity crowd witnessed the double card offered at the grand circuit harness meet at the State Fair Grounds today in which eight races featured.

Anna Bradford's Girl was the winner of the 2:05 pace for the Schloss Brothers' stake valued at $2000 and Peter Fellows took the 2:14 trot with a purse of $2000.

COLLEGE HEAD CITES BRIBERY

Tells of Instances Where Men Are Paid

Competition Results in Buying of Grid Stars

Decries Undue Activity of Alumni Group

BY DR. HENRY H. APPLE
(President of Franklin and Marshall College)

Chapter II
IS THIS HONEST FOOTBALL?

[Copyright, 1925, by North American Newspaper Alliance]

Frankly, our college wants good athletes. We regard football as important and we want to make the best possible showing on the field.

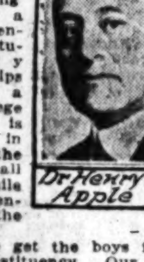

Dr. Henry H. Apple

A good strong fighting team with a loyal and enthusiastic student body back of it helps to maintain a healthy college spirit, and is indispensable in integrating the students in all the worth-while collective endeavors of the college.

We like to get the boys from our own constituency. Our college was founded by Benjamin Franklin, and we have a fine heritage of local traditions interwoven through its history. We like to get boys who have been reared in the shadows of these traditions.

But in order to get the best athletes of even our own academy or city high school we would have to enter into competitive bidding with other colleges.

I have some notes and records before me in regard to high schools in general.

Here is the case of a high school boy who received a definite offer of tuition, room, board and books and $350 in cash to play football for a certain college.

Here is the record of two other boys who were offered $800 each a year to defray their expenses in return for playing football.

Here is the case of four boys who were offered tuition, books, room and board, fraternity dues, and in one case two suits of clothes. And every year these cases are brought up. There were seven or eight in my personal knowledge this year. The above are typical.

HIDING PRIZE ATHLETES

The graduate manager is quite within the facts when he tells of the custom of secreting boys in camps during the summer to keep them away from rival bidders.

So keen is the rivalry of scouts and coaches in pursuing any particularly desirable player that every imaginable device is resorted to. Hiding them and supporting them in summer camps is one of the commonest.

I happen to know the details of an interesting case of several years ago. A certain spectacular high school athlete was besieged with offers from various colleges. When he finally gave his assent to one of the most persistent scouts he was whisked away to camp in the woods, where he was carefully guarded all summer.

The day before the time set for his departure to the college to which he had pledged allegiance, a friendly visitor arrived at the camp and offered to take the boy to college in his new automobile. The boy accepted, but he was landed not at the school of his choice, but a rival institution. Then he was told that the new automobile was his and that there was a comfortable deposit in the bank in his name, against which he could immediately begin checking.

Last year one of the most remarkable football players in a certain college in the East "flunked out" in his studies during the winter. Even though he is dropped from college he is holding a position in the book room of the college, in order that he may be available for football this fall.

Faculty Robbed of Control

As to the activities of alumni, I must, from my own observation, indorse the findings of the graduate manager. Too often, in their zeal in behalf of the college or their community, they engage in activities in support of their particular college to a degree which finally results in alumni rather than faculty control.

These alumni activities often tend to involve the college to a questionable degree in community affairs—or rather to involve it in a questionable manner.

I have in mind the instance of a small college in this section of Pennsylvania. This college had suffered in athletics, having fallen into disputes with other colleges, and being accused of making unfair returns of receipts from games. Alumni and townspeople decided to help the college regain its former place, and, incidentally, the college was to be made a catspaw in gaining notoriety for the town.

Fifty Dollar Bills to Players

They imported athletes from the ends of the earth—and they were successful in making a noise.

The town hotel was the main gathering place after the games, and it was there that the boys used to find $50 bills tucked in their pockets.

This has not been an altogether uncommon practice.

I have been told of many such instances, but I mention only the above, as my information in this case is definite.

Several years ago there were four exceptionally good football players among the high-school graduates of a certain town, which I know well. They offered to attend a college that would give them free tuition. The competition increased and finally they all landed in the same college, where we have strong reason to believe—I have no definite proof of this—that they are receiving all their living and college expenses.

(Tomorrow: Sold to the Highest Bidder)

"DIRECT-U" will direct you to the places that sell Thayer Coats or any advertised product. Phone or write The Times, MEtropolitan 0700.

BASEBALL STANDINGS and RESULTS

PACIFIC COAST LEAGUE

	W.	L.	P.c.		W.	L.	P.c.
S. Francisco	106	56	.654	Portland	78	84	.481
Salt Lake	96	66	.597	Oakland	70	93	.430
Seattle	90	72	.556	Vernon	65	97	.401
Los Angeles	86	72	.531	Sacramento	57	106	.349

Yesterday's Results

San Francisco, 8; Seattle, 3.
Salt Lake, 3; Vernon, 1.
Oakland, 4; Sacramento, 1.
Portland, 6-6; Los Angeles, 9-3.

How the Series Stand

Vernon, 2; Salt Lake, 2.
Portland, 4; Los Angeles, 1.
Oakland, 3; Sacramento, 1.
San Francisco, 3; Seattle, 1.

Games Today

Salt Lake at Vernon.
Los Angeles at Portland.
San Francisco at Seattle.
Sacramento at Oakland.

NATIONAL LEAGUE

	W.	L.	P.c.		W.	L.	P.c.
Pittsburgh	84	50	.627	St. Louis	63	73	.463
New York	76	59	.563	Boston	64	76	.457
Cincinnati	73	63	.536	Chicago	61	78	.439
Brooklyn	64	68	.485	Philadelphia	57	77	.426

Yesterday's Results

New York, 4; Brooklyn, 2.
Boston, 6-2; Philadelphia, 4-4.
No others scheduled.

Games Today

Pittsburgh at St. Louis.
Brooklyn at New York.
Philadelphia at Boston.
Chicago at Cincinnati.

AMERICAN LEAGUE

	W.	L.	P.c.		W.	L.	P.c.
Washington	85	48	.642	Cleveland	69	68	.523
Philadelphia	78	54	.591	Chicago	70	64	.523
St. Louis	71	62	.533	New York	57	76	.429
Detroit	70	62	.530	Boston	43	95	.312

Yesterday's Results

Washington, 5; Boston, 4.
Philadelphia, 3; New York, 2.
Detroit, 5; Cleveland, 4.
St. Louis at Chicago, rain.

Games Today

Boston at Washington.
New York at Philadelphia.
Cleveland at Detroit.
St. Louis at Chicago.

AMERICAN ASSOCIATION

	W.	L.	P.c.		W.	L.	P.c.
Louisville	100	49	.672	Kansas City	74	77	.490
Indianapolis	82	69	.544	Toledo	67	81	.453
St. Paul	81	69	.540	Milwaukee	66	85	.437
Minneapolis	78	73	.516	Columbus	52	95	.354

Yesterday's Results

Columbus, 8; Indianapolis, 15.
Toledo, 4; Louisville, 4.
Minneapolis, 4; Milwaukee, 9.
St. Paul, 22; Kansas City, 3.

WESTERN LEAGUE

	W.	L.	P.c.		W.	L.	P.c.
Des Moines	85	64	.571	St. Joseph	71	75	.486
Denver	84	65	.564	Tulsa	67	80	.456
Okla. City	81	67	.548	Lincoln	64	81	.441
Wichita	71	73	.493	Omaha	65	83	.439

Yesterday's Results

Oklahoma City, 6; Tulsa, 7.
Wichita, 5; St. Joseph, 3.

SOUTHERN ASSOCIATION

	W.	L.	P.c.		W.	L.	P.c.
Atlanta	83	65	.561	Mobile	71	74	.490
New Orleans	80	65	.552	Little Rock	65	68	.489
Nashville	75	70	.518	Birmingham	64	71	.474
Memphis	75	72	.510	Chattanooga	69	77	.473

Yesterday's Results

New Orleans, 12; Atlanta, 10.
Nashville, 3; Memphis, 4.
Mobile, 3; Birmingham, 3 (8 innings, darkness).
Chattanooga, 8; Little Rock, 18.

TEXAS LEAGUE

	W.	L.	P.c.		W.	L.	P.c.
Fort Worth	46	24	.657	Houston	38	34	.528
Dallas	47	26	.644	Waco	27	31	.466
Wichita Falls	43	29	.597	Shreveport	28	45	.384
San Antonio	38	30	.559	Beaumont	17	54	.239

Yesterday's Results

Wichita Falls, 14; Fort Worth, 2.
Shreveport, 6; Dallas, 8.
Houston-San Antonio, previously played.
Beaumont-Waco, rain.

THREE-EYE LEAGUE

	W.	L.	P.c.		W.	L.	P.c.
Peoria	88	44	.667	Decatur	60	69	.465
Terre Haute	78	55	.587	Bloomington	59	74	.444
Evansville	70	62	.530	Springfield	55	77	.416
Danville	66	65	.504	Quincy	52	81	.391

Yesterday's Results

Quincy, 1; Bloomington, 2.
Evansville, 11; Terre Haute, 3.
Springfield, 2; Peoria, 8.

INTERNATIONAL LEAGUE

	W.	L.	P.c.		W.	L.	P.c.
Baltimore	100	56	.641	Jersey City	69	85	.448
Toronto	97	59	.621	Reading	70	86	.448
Rochester	81	73	.526	Syracuse	68	86	.442
Buffalo	75	80	.484	Providence	55	95	.376

Jersey City, 1; Baltimore, 6.
No others scheduled.

MICHIGAN-ONTARIO LEAGUE

Saginaw, 1; Bay City, 8.
Hamilton, 0; Flint, 1.
No other games scheduled.

BENGALS STUNG BY BEE OUTFIT

(Continued From Ninth Page)

finished up behind the plate for the locals.

The Bees took the lead in the fourth inning, which Les Sheehan opened by punching a single between Jackie Warner and Gordon Slade, the latter having been moved over to short in place of Walbeck. Frank O'Doul followed by smacking a terrific drive which Ed Hemingway partially knocked down, the ball rolling out to right field and sending Sheehan to third. Johnny Frederick's sacrifice fly to Wolfer brought Sheehan over the plate. Lazerre fouled to Griffin and O'Doul was caught stealing, to end the round.

Frederick's single and Lazerre's home run gave the Bees two more in the seventh. Leslie followed Lazerre with a double against the scoreboard, but perished on second while Cook Piercy and Kerr lofted out.

Until the ninth the Tigers got only four men on base, two by walks, one a hit batsman and the other a single. Jackie Warner got on the sacks twice, getting to second once and to third another time.

If bouncing the ball on the mound makes winning pitchers, there're a lot of twirlers running around who should practice this stunt.

Score:

SALT LAKE	AB	R	H	O	A	VERNON	AB	R	H	O	A
Kerr,2b	4	0	1	0	4	Warner,3b	3	0	1	1	2
Vitt,3b	4	0	2	0	4	Hemin'y,2b	3	0	0	2	4
Sheehan,lf	4	1	1	3	0	Wolfer,cf	3	1	1	4	0
O'Doul,rf	4	0	1	1	0	McDow'l,1b	3	0	1	7	1
Freder'k,cf	3	1	1	2	0	Griffin,lf	3	0	0	4	0
Lazerre,ss	4	1	1	0	4	Swanson,rf	3	0	0	4	0
Leslie,1b	4	0	1	14	0	Slade,ss	4	0	0	3	3
Cook,c	2	0	0	7	0	Danning,c	0	0	0	2	0
Piercy,p	3	0	0	0	2	Ludolph,p	2	0	0	0	1
						Bryan,x	0	0	0	0	0
						Whitney,c	3	0	0	0	1
Totals	31	3	8	27	14	Totals	28	1	3	27	11

x—Batted for Swanson in 9th.

SCORE BY INNINGS

Salt Lake ....0 0 0 1 0 0 2 0 0—3
Base hits ....1 0 1 2 0 0 3 1 0—8
Vernon ....0 0 0 0 0 0 0 0 1—1
Base hits ....0 0 0 0 0 1 0 0 2—3

Runs responsible for—Ludolph, 3; Piercy, 1. Struck out—By Ludolph, 2; Piercy, 4. Bases on balls—Off Piercy, 3; Ludolph, 3. Hit by pitched ball—Warner. Stolen base — Warner. Home run—Lazerre. Two-base hits—Leslie, McDowell. Sacrifice hits—Frederick, Hemingway. Runs batted in—Frederick, Lazerre, 2; McDowell. Double play—Hemingway to Slade to McDowell. Time of game—1h. 32m. Umpires—Schmidt, Teck and Casey.

BIG DUCK SEASON

Advance warnings of a big duck season were heard today when Cuyamaca Lake and Moreno Dam both near San Diego reported to the B. H. Dyas Company that all their boats had been reserved for the opening day of the season, October 1.

FOR SAFETY AT NIGHT EQUIP WITH "SHOLITE" AT SERVICE STATIONS $1

MACDONALD TO AID GRIZZLIES

Ex-Minnesota Man to Assist Bill Spaulding

Will Handle Varsity Line and Frosh Team

"Doc" Finley to Act as Athletic Trainer

Hugh H. MacDonald, one of the greatest offensive men ever turned out at the University of Minnesota, has been signed to coach the varsity line at local university of California. Definite announcement of his appointment was made yesterday. MacDonald comes here directly from Minnesota, where he helped with the spring practice, so he is in fine fettle to take up his duties at the Grizzly institution. He is to assist Head Coach Bill Spaulding.

Bill Spaulding

MacDonald starred at tackle and guard for three years at Minnesota. He filled a hole in the line in 1922 and it was through his stellar work that Minnesota defeated Ohio. MacDonald is a graduate of the law school at Minnesota, receiving his sheepskin last year.

With Spaulding, Sturznegger and MacDonald working together to turn out a winning team, the Branch should soon emerge from the forest of defeat into the sunshine of victory.

"Doc" Finley, famous as a trainer of baseball teams throughout the country, has been signed to act as athletic trainer for all the Grizzly squads.

Harry Trotter, who turned out championship frosh football and track teams at the Branch last year, will be head track coach this season, having no other duties in the way of mentoring athletes.

Paul Frampton is also on the football staff. Fred Oster, who formerly played under Spaulding at Minnesota, is to handle the frosh eleven, while Frampton will coach the goofs.

LEADERS IN THE COAST LEAGUE

LEADING BATTERS

	G.	A.B.	H.	P.c.
O'Doul, Salt Lake	155	608	268	.400
Waner, San Francisco	137	548	218	.397
Brazill, Seattle	162	628	249	.39[illegible]
Brower, San Francisco	154	591	213	.380
Lazerre, Salt Lake	159	570	205	.360

HOME RUNS

Lazerre, Salt Lake	42
Rohwer, Portland	31
Brazill, Seattle	28
Brower, San Francisco	28
Sheehan, Salt Lake	26

PITCHERS

	W.	L.	P.c.
McWeeny, San Francisco	16	3	.842
Griffin, San Francisco	14	3	.824
Mulvey, Salt Lake	9	2	.818
Mitchell, San Francisco	15	6	.714
Piercy, Salt Lake	18	8	.692

CALLAHAN EXPECTS TO FINISH ACE HUDKINS

Mushy Callahan confidently expects to stop Ace Hudkins, "the Nebraska Wildcat," when the pair meet in "the battle of the year" at the Olympic Auditorium next Wednesday night.

Callahan is ably seconded by his shrewd manager, Eddie Sears, who says that he has been trying for weeks to get Hudkins into the ring with his protege.

"Hudkins is wide open," said Sears last night. "Any boy Callahan can hit is going to go down or be jolly well rocked. Mushy knocked out Russie Le Roy, a lad who had never before been hurt and one who had the so-called wildcat on the floor twice."

GORCHAKOFF MEETS RAGER

Former L. A. High Tennis Star Tackles Ex-Collegian in Santa Monica Tournament

Ben Gorchakoff, State junior doubles champion with his partner of high school days, Kussman, today stacks up against Bob Rager, former intercollegiate net title-holder, in the outstanding match of the men's singles of the sixth annual Santa Monica municipal tournament.

Gorchakoff has not had a great deal of action so far in the tourney, but is now getting in full stride. He is expected to have a racketful in Rager.

Johnny Doeg, recently returned from a successful invasion of a goodly number of States, with four State titles on his belt, pairs up with "Tubby" Ogden, Stanford star, to do battle with Crook and Marsh in a men's doubles event.

Another singles match of interest is that between H. White and Paul Kerwin. Harold Godshall, one of Los Angeles' foremost racketeers, pairs with Kohler to meet Hanneman and Abbott. The winner of the latter match will vie with the victor of the bout, Doeg-Ogden vs. Crook-Marsh.

Midge Gladman, 1924 Dudley interscholastic cup title-holder, meets the winner of the Mrs. Porter vs. Miss Fontron tilt. Ogden will play the highest scorer in the White vs. Kerwin match.

Sunday's play will find Doris Doeg, Samohi light, Juan Lara, winner of the 1925 [illegible] singles, Johnny Doeg, and other renowned figures of [illegible] the midst of the fray.

Gorchakoff and Kussman play in the men's doubles [illegible] are to meet two-time [illegible] their opponents being [illegible] successfully hammer [illegible] doubles teams before [illegible] State junior champs.

MADE CLUB MANAGER

Club Casa Del Mar, through Y. Jackman, [illegible] announces the appointment of George W. Blanchard as [illegible] director of the beach [illegible] effective the 15th inst. [illegible] is leaving the management of Encino Country Club, which position he has held since [illegible]. Before that he was manager of National Arts Club at [illegible] Park in New York, and manager of the Maryland [illegible] local hotels, and manager of Mammoth, the headquarters of Yellowstone Park.

SUNDAY NIGHT SYMPHONY CONCERTO
Where Refinement Predominates
MAXIE AMSTERDAM'S Hungarian Sextette
LOS ANGELES FINEST RESTAURANT
Every man a Soloist
$2 Dinner, No Couvert
MILLER'S Cafe Lafayette
SEVENTH STREET OPP. WESTLAKE PARK

Today and Every Saturday Noon
Tea Dansant, 2:30 to 4:30 P.M.
Tonite and Every Saturday Nite
BALLOON CARNIVAL
They are all going to be here. Make your reservations now or you will be out of luck.
Dinner $1.50 & a la carte. No cover charge.
ITALIAN VILLAGE CAFE
528 W. 8th Street. VA. 8594.

BASEBALL WASHINGTON PARK
TODAY—2:30 P.M.
SALT LAKE vs. VERNON
FOR RESERVATIONS CALL WEstmore [illegible]

EVERY WEDNESDAY BOXING OLYMPIC

City Net C[...]

EIGHTY ACES IN OPENING ROUND

Harvey Snodgrass Out to Cop Singles Title

Godshall Takes on Blade in Feature Tilt

Classy Matches Lined Up for First Day

Eighty local tennis players will get under the wire today in the first round of the city championships, starting at the Los Angeles Tennis Club. The tournament will be played today, tomorrow and next Saturday and Sunday. More than 100 players are in the running altogether, but some drew byes, getting into action for the first time tomorrow.

Harvey Snodgrass meets DeShiels today as the first barrier in his way to the city singles championship. Snodgrass is favored to play his way into the finals. Harold Godshall meets Blade in a Court No. 1 match at 3 o'clock. Ferrandini and Bill Henry do not play in the first round.

Plenty of good matches are scheduled for today. Bob Laird and Bob Stanford mix it on court No. 1 at 2 o'clock and Ben Gorchakoff and George Bergstrom have the spotlight at 10. Mary Taylor, sensational Glendale girl, meets Dorothy Robinson at 11 o'clock. The schedule:

[illegible]

BERLENBACH VICTORIOUS

(Continued From Ninth Page)

count of three over him when the bell saved him.

It was evident right there that Jimmy was all through. Then came the eleventh and final round, as it proved to be. Poor Slattery was all in. He just eased himself into the center of the ring to be slaughtered. Paul knew he had and did not waste a moment. A swing to the head dropped Slattery for a count of nine, and when he regained his feet he was in bad shape. Once more Paul swung a left to the chin and Slattery took another count of nine. Then again Slattery came to receive a wallop to the same spot. He took another count of nine. The crowd was crying to the referee to stop it. Slattery got to his feet, a perfect target for the tearing Berlenbach. Paul had Jimmy halfway through the ropes in another scrimmage when Haley stepped in and humanely stopped the one-sided milling.

Slattery did not look any more like the fellow who gave the great Jack Delaney two great fights last winter than a mere novice might look. He was not the Slattery of old. His speed was absent and his punch gone. Not an ounce of confidence oozed from his countenance, and when Dave Shade, his last conqueror, was introduced just before the start the psychological effect must have robbed Jimmy of half his fight.

Slattery got away to a good start and was in front in the opening round, but the next three rounds found Slattery on the defensive and very wobbly from the punches Berlenbach administered.

To the surprise of everybody Jimmy took up the running in the fifth round and had Paul doing the jumps. Up to and including the eighth Slattery appeared to be going along quietly and winning on points.

But Berlenbach would not be denied. He never stopped shuffling in, not caring a hoot for anything Jimmy had. He broke down Jimmy's guard in the tenth round and did not quit till he finished the job.

ROUND ONE

[illegible]

ROUND TWO

[illegible]

ROUND THREE

[illegible]

ROUND FOUR

[illegible]

ROUND FIVE

[illegible]

City Net Champoinships Today

EIGHTY ACES IN OPENING ROUND

Harvey Snodgrass Out to Cop Singles Title

Godshall Takes on Blade in Feature Tilt

Classy Matches Lined Up for First Day

Eighty local tennis players will go under the wire today in the first round of the city championships starting at the Los Angeles Tennis Club. The tournament will be played today, tomorrow and next Saturday and Sunday. More than 100 players are in the running altogether, but some drew byes, getting into action for the first time tomorrow.

Harvey Snodgrass meets Detrick today as the first barrier in his way to the city singles championship. Snodgrass is favored to play his way into the finals. Harold Godshall meets Blade in a Court No. 1 match at 3 o'clock. Ferrandini and Bill Berry do not play in the first round.

Plenty of good matches are scheduled for today. Bob Laird and Bob Stanford mix it on court No. 1 at 2 o'clock and Ben Gorchakoff and George Bergstrom have at it at 10. Mary Taylor, Glendale girl, meets Robinson at 11 o'clock. The schedule:

[illegible]

MOVIE CLUB HONORS BUD

Bud Houser, U.S.C. track star and the greatest weight man in the world today, was honored by the Hollywood Athletic Club yesterday. Officials presented him with a life athletic membership, the first issued by the club. Bud captured the movie track team which won the national junior title at San Francisco in July.

Paul on the ropes with hard right to chin and then sent a right to the stomach. Slattery's round.

ROUND SIX

Jimmy came out and sent in a hard right to head and danced away. They clinched with Slattery uppercutting Paul with a right to chin and Berlenbach missed with a left to chin. Slattery nailed him with another uppercut. Paul sent left to the mouth. Slattery drove Paul against the ropes with two punches to the head and hard right to body. Jimmy now boring at body. He is having the better of it at long range. Slattery dropped over a hard right to ear and repeated the dose a moment later. Slattery had Paul wobbling with a succession of hard body punches. Paul landed left and right to Jimmy's face. Jim tore a right to the heart at the bell. Slattery's round.

ROUND SEVEN

As usual, Paul tried to force the issue, with Jimmy dancing around out of danger. Slattery sent in a fierce right rip to heart. Jimmy went in with two light lefts to face. Slattery uppercut Paul with right to chin in a clinch. Jimmy sent another fierce right under the heart. Slattery nailed Paul with another right to face and Paul backed away. Slattery sent two more lefts to the face and a right to head. Once more Slattery sent right to heart. Paul was still strong, however. Jimmy sent Paul back on his heels with a straight right to the chin. Paul was wild with a right try for the head. Jimmy nailed him with two rights to the ear, but Paul was back with a left hook to the face. Slattery's round.

ROUND EIGHT

Berlenbach nailed Jim with right to the head and Jim sent a crashing right to ribs. Jim put his right to Paul's head. Berlenbach never stopped tearing in. Jimmy stuck three lefts to face and brought over the right to ear. He uppercut Paul with a right to the chin, as Paul tore in Jimmy stopped him with a hard right to ribs. Berlenbach sent Jimmy clear across the ring with a left to the head but the punch was high and Jim was back strong, stinging Paul with a wallop to the ear. They traded rights to the face. They again exchanged rights to the face. Jim landed a right to the ear at the bell. Slattery's round.

ROUND NINE

Paul tore in in his usual style but Jimmy was there to meet him with a right to the ear. Jim stuck two lefts to Paul's face without a re..., but the German never stopped tearing in. Paul was certainly making the fight but taking plenty on the way in. Jim landed a right to the ear. Jimmy kept holding Paul off while the latter came shuffling in, trying to land the old haymaker. Jim sent hard right to the heart. Again Slattery nailed Paul with right to head, but Paul laid in two lefts to the body in close. Paul landed hard left to face. Slattery's round.

ROUND TEN

Berlenbach continued to rush Slattery and landed a hard left to the stomach. Jimmy was right back with right to ear. Paul was still trying to crowd Jim but took a hard right on the chin and a rip to the heart for his effort. Paul nailed Jimy with a sweeping left swing to the head. Berlenbach pounded Jimmy about the head in a clinch. Paul nailed Jimmy with a left to the head in a clinch while Slattery held on. Paul sent another left to the head. Berlenbach dropped Slattery with a left to the ear for a count of eight. Berlenbach nailed him once more with a left to the head. Paul forced Slattery to the ropes nailing him with both hands to chin. Slattery went down again from a succession of punches and at the count of three was up and saved by the bell. Berlenbach's round.

ROUND ELEVEN

Paul tore after Jim ripping lefts to the body and right to the head. Paul dropped Jim with a left hook to the chin for a nine count. Slattery was in bad shape as he tried to hold off the German. Paul dropped him again for another count of nine with a left to the face. When Slattery fell this time the referee stopped the contest.

There was no count when it was stopped as Slattery was hanging helplessly on the ropes.

CRAIG ADVANCES TO SEMIFINALS

Local Junior Trims Robinson, 6-4, 6-1

Stratford, Harrison, Griffin, Detrick Men Finalists

Helen Wills in Semifinals of Women's Singles

[EXCLUSIVE DISPATCH]

SAN FRANCISCO, Sept. 11.—Semifinals were reached in all events except one in the California State tennis championship tournament and in the one event, the men's doubles, the round before the semi will be decided tomorrow. Gerald Stratford and Bradshaw Harrison will meet in the upper half of the men's singles to decide which will be the finalist and in the lower half it will be either Bowie Detrick or Clarence J. Griffin.

In the junior singles Stanley Almquist, Norval Craig, of Los Angeles, Robert Fites and Bobby Seller are the semifinalists, the first two meeting each other. The semifinalists in the women's singles are Helen Wills, Carolyn Swartz, Lucy McCune and Ruth Ferem.

Stratford, sixth in the seed, disposed of Elmer Griffin in one match in straight sets and Harrison downed Gervais Hillis, who was placed third in the seed while Harrisson was twelfth. Griffin, No. 1. in the placing of the players, defeated Roland Roberts, No. 7, and Detrick, No. 16. in the tournament, according to the committee, won from Wallace Hampton, a junior who defeated Hal Overfelt, Amos Sewell and Kurt Berndt, the latter two having been thought so well of by the committee that they were honored by being placed in the first sixteen.

The upsets in the men's singles extended to the junior doubles when Joe Coughlin and John Wheatley, who were in the field in the draw, defeated Stanley Almquist and Howard Langlie, of Seattle, who were highly thought of by many.

Men's singles. Upper half, round of eight. Gerald Stratford defeated Elmer Griffin, 7-5, 6-0; Bradshaw Harrison defeated Gervais Hillis, 11-9, 6-3.

Lower half, round of eight—C. J. Griffin defeated Roland Roberts, 3-6, 6-1, 6-4; Bowie Detrick defeated Wallace Hampton, 6-4, 6-2.

Junior singles. Upper half, round of eight—Stanley Almquist defeated Scott Stewart, 3-6, 6-4, 6-4; Norval Craig defeated Stanley Robinson, 6-4, 6-1.

Lower half, round of eight—Robert Fites defeated Howard Langlie, 7-5, 6-4; Bobby Seller defeated Arthur D. McDougall, 6-2, 6-2.

Mixed doubles. Upper half, second round—Ila Wilcox-Hal Overfelt defeated Elsie Gabel-C. A. Henning 6-2, 1-6, 6-1.

Round of eight—Winifred Suhr-Neil Brown defeated Ila Wilcox-Hal Overfelt, 6-1, 5-7, 6-3.

Lower half, round of eight—Avery Follett-Bradshaw Harrison defeated Louise McFarland-Stanley Robinson, 6-0, 6-1; Charlotte Hosmer-Herbert Suhr defeated Lucy McCune-Belden Gardner, 6-3, 6-2.

Women's doubles. Upper half—Mrs. Golda Gross-Winifred Suhr defeated Johanna Gunzburger-Ruth Fieren, 6-0, 6-3.

Junior doubles. Upper half, round of eight—John Wheatley-Joe Coughlin defeated Howard Langlie-Stanley Almquist, 6-4, 3-6, 6-3.

SERAPHS HALT LUCKY STREAK

(Continued From Ninth Page)

six hits and but two Angels reached third base. Score:

First game:

LOS ANGELES	AB	R	H	O	A	PORTLAND	AB	R	H	O	A
Statz,cf	3	0	0	2	0	Lafay'e,1b	4	1	1	11	1
Krug,3b	4	0	3	0	0	Hunne'd,ss	4	2	3	2	4
Hood,lf	4	0	1	2	0	Deal,rf	4	1	1	2	0
Twombly,rf	4	0	1	2	0	Rohwer,lf	4	0	0	1	0
Grimes,1b	4	0	1	9	0	Riconda,3b	4	0	3	1	4
Beck,2b	2	0	0	1	5	McCann,2b	3	0	1	3	1
McAuley,ss	3	0	0	2	5	Lamb,cf	4	1	1	2	0
Sandberg,c	3	0	0	5	1	Tobin,c	2	0	0	5	1
Payne,p	2	0	0	0	2	Rachac,p	3	1	1	0	1
Phillips,p	1	0	0	0	0						
Whaley,2b	1	0	0	0	0						
Totals	31	0	6	24	13	Totals	32	6	11	27	12

SCORE BY INNINGS

Los Angeles	0	0	0	0	0	0	0	0	0	—0
Base hits	1	1	2	0	0	0	0	0	2	—6
Portland	0	0	0	1	5	0	0	0	x	—6
Base hits	1	1	0	2	6	0	0	1	x	—11

SUMMARY

Errors—Hood, Beck. Innings pitched — By Payne, 5; Phillips, 3. Losing pitcher—Payne. Runs responsible for—Payne, 5. Hit by pitcher—By Phillips, 1. Struck out—By Payne, 3; Rachac, 4. Bases on balls—Off Rachac, 2. Home run—Rachac. Two-base hits—Grimes, Riconda, Hood, Hunnefield, Lamb, Lafayette. Sacrifice hit—McCann. Double plays—Riconda to McCann to Lafayette; McAuley to Beck to Grimes; Beck to McAuley to Grimes. Umpires—Reardon and Brashear. Time of game—1h. 35m.

Second game:

LOS ANGELES	AB	R	H	O	A	PORTLAND	AB	R	H	O	A
Statz,cf	5	2	2	3	0	Lafay'e,1b	5	2	2	11	2
Krug,2b	3	0	1	4	3	Hunne'd,ss	5	1	3	1	1
Hood,lf	4	2	1	4	0	Deal,rf	4	1	1	5	2
Twombly,rf	3	1	1	1	0	Rohwer,lf	3	0	0	0	0
Grimes,1b	2	1	1	10	0	Riconda,3b	5	0	0	1	2
Whaley,3b	3	0	1	0	3	McCann,2b	4	1	1	3	3
McAuley,ss	4	1	1	2	6	Lamb,cf	4	0	1	3	0
Ennis,c	5	2	0	3	0	Hannah,c	4	1	1	3	1
Wright,p	3	0	0	0	0	Burns,p	0	0	0	0	2
Crandall,p	0	0	0	0	1	Yarrison,x	1	0	0	0	0
						Ortman,p	3	0	1	0	3
Totals	32	9	9	27	13	Totals	36	6	10	27	17

x—Batted for Burns in 3rd.

SCORE BY INNINGS

Los Angeles	2	2	2	0	0	2	0	0	0	—9
Base hits	2	1	3	0	0	1	0	1	1	—9
Portland	0	0	2	1	0	0	3	0	0	—6
Base hits	1	0	3	1	1	0	3	1	0	—10

SUMMARY

Errors—Hunnefield, 2; Riconda, McCann, 2. Innings pitched—By Burns, 3; Ortman, 6; Wright, 6 1-3; Crandall, 2 2-3. Losing pitcher—Burns. Winning pitcher—Wright. Runs responsible for—Burns, 2; Wright, 6; Ortman, 2. Struck out—By Wright, 1; Ortman, 2; Crandall, 1. Bases on balls—Off Wright, 5; Burns, 2; Ortman, 4. Stolen bases—McAuley, Ennis, Statz, Hood. Two-base hits—Whaley, McAuley, Lafayette, Lamb, Grimes. Sacrifice hits—Wright, Whaley, 2; McAuley, Krug. Double plays—McAuley to Krug to Grimes; Deal to McCann to Lafayette. Umpires—Brashear and Reardon. Time of game—2h. 5m.

INDIANS LOSE AGAIN TO LEAGUE LEADERS

[BY A. P. NIGHT WIRE]

SEATTLE, Sept. 11.—San Francisco won another victory when they defeated Seattle here today, 8 to 3. Wild pitching by Chekaluk was responsible for seven of the Seals' runs.

Kilduff for San Francisco got a three-base hit. Cutshaw also made a three-base hit. Eldred, Yelle and Rhyne knocked out two-base hits.

SAN FRANCISCO	AB	R	H	O	A	SEATTLE	AB	R	H	O	A
Valla,cf	2	1	2	3	0	McCabe,cf	5	0	2	2	0
Mulligan,2b	5	0	1	0	5	Brady,2b	4	1	1	4	4
Waner,lf	6	1	2	0	1	Brazill,3b	4	1	1	1	4
Brower,rf	2	1	0	1	0	Eldred,rf	4	0	3	1	0
Ellison,1b	5	1	1	13	0	Herman,1b	5	0	0	6	0
Kilduff,3b	3	2	2	5	2	T.B'dwin,ss	4	0	0	1	4
Rhyne,ss	4	0	1	1	6	Gibcke,lf	4	0	0	2	1
Yelle,c	3	1	1	4	1	E.Baldwin,c	2	0	0	5	1
Williams,p	5	1	1	0	2	Chekaluk,p	3	0	0	1	2
						Fussell,p	0	0	0	0	0
						Cutshaw,x	1	1	1	0	0
Totals	36	8	12	27	17	Totals	36	3	9	27	13

x—Batted for Fussel in 9th.

San Francisco	0	1	0	0	0	2	0	0	5	—8
Base hits	0	1	0	0	2	1	5	1	2	—12
Seattle	0	0	2	0	0	0	0	0	1	—3
Base hits	0	0	1	2	2	1	0	1	1	—9

Errors—Mulligan, Kilduff, E. Baldwin, Chekaluk. Innings pitched—By Chekaluk, 6 2-3; Fussell, 2 1-3. Charge defeat to Chekaluk. Runs responsible for—By Chekaluk, 7; Williams, 2. Struck out—By Chekaluk, 4; Williams, 2. Bases on balls—Off Chekaluk, 11; Williams, 6; Fussell, 1. Stolen bases—Brady, Herman. Three-base hits—Kilduff, Cutshaw. Two-base hits—Eldred, Yelle, Rhyne. Sacrifices—Yelle, Ellison. Double plays—Rhyne to Mulligan to Ellison. Umpires—Carroll and [illegible].

O'HARA VICTOR OVER SCHLOCKER

(Continued From Ninth Page)

fighting and swept O'Hara off his feet. In the fourth, the former L.A.A.C. boy took the aggressive and sent Teddy to the mat and repeated the treatment in the fifth. The fourth and fifth were Schlocker's only rounds.

After a breathing space in the sixth, they began mixing it again and Schlocker hit the floor for eight in his own corner. He came up like a lion, but was badly hurt. The eighth was even with both trying for a knockout. In the ninth, O'Hara literally cut Schlocker to pieces. He pumped that heavy left square into Joe's face time after time and had him reeling around helpless, but he couldn't put him out. O'Hara won the tenth frame and the decision. It was one of the bitterest battles ever fought in Los Angeles, from start to finish.

The rest of the card was good, but it's a safe bet that few of the cash customers remember who fought after the pulse-quickening main event.

Eddie Diggins took a six-round verdict over Young Brown in the semi-wind-up. Diggins took four of the six rounds and scored a knockdown in the fifth.

Mason Griffin did the same in the special event, winning over Sailor Ackerman, who substituted for Alex Trambitas. Griffin didn't knock Ackerman down, but he took the four rounds.

Joe Pimenthal whipped Joe Mandot in four rounds and Charley Green beat Leo Claro in the curtain raiser.

ALGER COPS VERDICT OVER GILL IN NORTH

[EXCLUSIVE DISPATCH]

SAN FRANCISCO, Sept. 11.—Billy Alger of Arizona was given a popular decision over Johnny Gill of Pennsylvania, at Dreamland Rink tonight.

Brownie Proctor handed Cliff Kramer a terrific beating.

Leon Chevalier won over Kid Williams.

Ernies Fliegal beat Young Farrell.

Jack Green defeated Jimmy O'Dow.

ONLY SEVEN STILL IN HANDBALL PLAY

Only seven men remain undefeated in the city championship handball tournament which is being staged by Los Angeles firemen at the engine-house on Cahuega avenue in Hollywood. The tournament opened with approximately forty entries several weeks ago.

Of the players left, Zumwalt, the man who defeated Frank Haben, former champion, and Wollam are the two favorites, although both face hard matches this week. Zumwalt is scheduled to meet Lawson and Wollam will play the winner of the match between Arcosta and Williams.

TO USE PISTOL RANGE

The Three Hundred and Eighty-sixth Company of Engineers, United States Army Reserve, has been granted permission by the Board of Park Commissioners to use the police pistol and rifle range at Elysian Park for practice.

SHIPPING and Los Angeles Harbor NEWS

BLACK JACK ORE CARRIER CHOSEN

Steamer Cabrillo Put on Run to Selby Smelter

Choice Announced by Avalon Mine Operators

Service to be Augmented as Output Increases

Allocation of the steamer Cabrillo in the establishment of a regular service between Catalina Island and the smelters at Selby, near San Francisco, for the transportation of silver ore taken from the Black Jack mine, near Avalon, was announced yesterday by officials of the Wilmington Transportation Company.

David P. Fleming, general superintendent of the company, said that upon development of the service the steamer Hermosa also will be added to the run, and that both vessels will be rebuilt to adapt them to the ore-carrying trade in the event the island mine reaches the expected production.

Black Jack mine was first discovered in the mountains back of Dakin's Cove nearly twoscore years ago, but was subsequently abandoned, due to lack of finances. Later the island was purchased by William Wrigley, Jr., and since the mine was reopened by Mr. Wrigley a large quantity of high-grade ore has been mined.

The Hermosa and Cabrillo were the first modern steamers to be placed in service to Catalina from the mainland, both vessels being veterans of the days when Catalina was owned by the Banning company. The Cabrillo is at present being operated in an excursion service around Catalina Island. She will be commanded in the new trade by Capt. Lee Mussetter.

Coming of another industry to the port was revealed yesterday when the Outer Harbor Dock and Wharf Company announced that it had closed a lease with the American Salt Company for one acre of land in the Minor Fill area, on which will be constructed a $50,000 refinery and packing plant.

It is said work will be started immediately on the structure, which will have deep-water docking facilities for foreign shipments. The company, which expects to refine more than 2000 tons of salt a month, owns and operates quarries at San Quentin, Baja California.

BULK CARGO TRADE KEEPS GAINING AT PORT

These new salt and ore industries illustrate the port's constant growth in the handling of bulk cargoes. Other items being dug in Los Angeles back country and recently developing into big cargoes outbound from this port are borax and infusorial earth, with dribbles of copper and, of course, much oil. Inbound bulk items, too, have developed amazingly. Vegetable oils and molasses are recent additions to the trade from Hawaii and the Orient, as are rubber and copra. Gypsum will be brought in great quantities from Mexico and milled at Long Beach as soon as plants under way are completed. European cement now comes to this port in scores of thousands of tons, a development from almost nothing three years ago. Other bulky shipments of great recent growth are silver sand, chalk, coal, coke, pig iron, sulphur and nitrates.

Abe Franks, western general manager for the Ambassador Hotels System, and party of seven returned from Seattle yesterday on the liner H. F. Alexander, after a tour along the Alaskan coast. Three hundred and eighty-seven passengers disembarked here, and 375 took passage north when the liner sailed at 5 p.m. Among the latter was Baby Peggy, miniature motion-picture star, en route to Seattle.

Figures just received with totals up to August 14, the eleventh birthday of the Panama Canal, show the waterway a highly successful facility. A total of 30,298 commercial vessels transited the canal during those eleven years, in addition to 2676 government craft, and many vessels in the canal service. The commercial vessels carried a combined cargo of 134,140,495 long tons, and paid tolls of $120,780,395.83. The waterway was taken over from France May 4, 1904, and the first ship passed through August 14, 1914. The fact that Los Angeles' outbound intercoastal cargo of recent years has averaged 20,000,000 tons or more, reflects the canal's benefit to this port.

Among the foreign ships due in the next few days are the German steamers Hessen and Raimund, the latter new and on her maiden trip from Hamburg and Antwerp; Mexican steamers Sinaloa, Washington and Guerrero; British steamers London Merchant, London Shipper and new motorship Silveray, on her maiden voyage in globe-circling service, and the Japanese steamer Havre Maru.

Capt. William Iversen of the municipal staff of port pilots is convalescing after being confined at home two weeks with an injury to his leg received when he slipped on the deck of the freighter Rotarian, while piloting her. He will return to duty in a few days. Capt. T. T. Taliaksen, second senior pilot, also is rapidly regaining his health after a fall which had laid him up several months.

Capt. F. I. Hamma of the liner City of Los Angeles, announces the substitution of Steward Atkins of the Yale for Steward Casey on the City of Los Angeles, while the latter is on a month's vacation.

The Japanese refrigerated fishing steamer Chichibu Maru is reported en route here from Yokohama, on her way to Mexican waters. She will be followed by a sister ship, the Haruna Maru. Both have been winter visitors here the last two years, carrying home fish caught in Lower California waters.

Announcement was made at Los Angeles Harbor yesterday of the organization of the Pacific and Orient Steamship Company, to operate in the fresh fish, sea-food and tomato trade between here and the West Coast of Mexico. The company will also operate a public market at Long Beach Harbor, where they have 190 feet of water front. The Kosmos I, a small motorship, has been chartered for three years. Officers of the company are Roy Sumner, president and general manager; Charles French, vice-president and marine superintendent, and Frank S. Heminger, secretary and treasurer.

SHIPPING

PORT INDEX

OUTER HARBOR DISTRICT

Berth Nos.
16—General Petroleum Corporation.
36-55—Outer Harbor Dock and Wharf Company.
57—S. L. Kreider.
58—Municipal High Density Cotton Compress.
58—Mexican States Line (McCormick & McPherson.)
59-60—Rolph Steamship Line, Furness Line.
70-71—Pan-American Petroleum Company.

SAN PEDRO DISTRICT

73—Southern Pacific slip.
74-76—E. K. Wood Lumber Company.
81-82—Southern Pacific wharf, south of Fifth street.
86-87—Southern Pacific wharf, north of Fifth street.
88—First-street wharf.
90—Swayne & Hoyt, Inc.
94—Marine Engine Works.
95-96—Kerckhoff-Cuzner Mill & Lumber Company.
97-101—Standard Oil Company.

WEST BASIN DISTRICT

105—L. A. Lumber Products Company.
103-109—Los Angeles Shipbldg. & Dry Dock Co.
118-120—Associated Oil Company.
121-123—San Pedro Lumber Company.

WILMINGTON DISTRICT

150-151—Union Oil Company.
152-154—Pacific Steamship Company, Admiral Line, Panama-Pacific Line.
155-157—Los Angeles Steamship Company; United American Line.
158—Williams Line.
159-160—Struthers & Barry, Inc., Transmarine Corp.
165—Julian Petroleum Corporation.
167-168—Shell Company.
173—Petroleum-Midway Company.
175-176—American-Hawaiian Steamship Company.
177-178—McCormick Steamship Company.
181—Municipal Oil Loading Wharf.
182—Vaquero Line.
184-185—Catalina Terminal.
187—C. J. Lehman, Vegetable Oil Company.
188—Panama Mail Steamship Company; Garland Line.
189-191—Norton, Lilly & Co.
194—Municipal Stockyard.
195-197—Charles R. McCormick Lumber Company.
198—L. W. Blinn Lumber Company.
200B-200H—Consolidated Lumber Company.

TRANS-PACIFIC MAIL

Mails close at Arcade Station, Los Angeles, as follows:

September 12, 8:30 a.m.—Steamer President Jackson for China, Japan, Korea, Hongkong and Philippines.

September 12, 11:00 a.m.—City of Los Angeles, for Hawaii.

September 12, 1:10 p.m.—Steamer President Adams, for China, Japan, Korea, Hongkong, Philippines and Hawaii.

September 15, 9:10 a.m.—Steamer Tenyo Maru, for China, Japan, Korea, Hongkong and Hawaii.

September 16, 10:10 a.m.—Steamer Maui, for Hawaii.

September 17, 7:30 a.m.—Steamer Empress of Asia, for China, Japan, Korea, Hongkong, Philippines and Hawaii.

TERMINAL ISLAND DISTRICT

214-217—Petroleum Export Company.
222-223—Hammond Lumber Company.
230A—Dollar Line.
230E—General Steamship Corporation.
232-233—Crescent Wharf and Warehouse Company.
232DE—Luckenbach Steamship Co. (eastbound.)
232B—Luckenbach Steamship Co. (westbound.)
234—Hercules Oil Co.
236—Gilmore Oil Co.
238-240ABC—General Petroleum Corporation.

CARGO ARRIVALS AT THIS PORT

FRIDAY, SEPTEMBER 11

Tanker DEROCHE, Capt. Dalhof, from Vancouver, 12:05 a.m. To load oil for Union Oil Company.

*Steamer CITY OF LOS ANGELES, Capt. Hamma, from San Francisco, 6:30 a.m. Passengers and freight for Los Angeles Steamship Company.

Tanker LOS ALAMOS, Capt. Olsen, from Portland, 8:40 a.m. To load oil for General Petroleum Corporation.

Steamer VIKING, Capt. Bergersen, from San Diego, 8:15 a.m. Partial lumber cargo for George E. Billings Company.

Steamer ANNETTE ROLPH, Capt. Nielsen, from Portland, 8:15 a.m. General cargo and lumber for Rolph Steamship Line. James Rolph & Co., local agents.

*Steamer H. F. ALEXANDER, Capt. Bartlett, from Seattle, 9:20 a.m. Passengers and freight for Pacific Steamship Company.

*Steamer AVALON, Capt. Mussetter, from Avalon, 9:50 a.m. Passengers and freight for Wilmington Transportation Company.

*Steamer YALE, Capt. Self, from San Diego, 1:45 p.m. Passengers and freight for Los Angeles Steamship Company.

Tanker W. S. MILLER, Capt. Phillips, from Richmond, 3:40 p.m. To load oil for Standard Oil Company of California.

*Steamer CATALINA, Capt. Morris, from Avalon, 5:35 p.m. Passengers and general cargo for Wilmington Transportation Company.

Tanker WILLIAM F. HERRIN, Capt. Andersen, from Mazatlan, 5:40 p.m. To load oil for Associated Oil Company.

Tanker AGWISMITH, Capt. Alexander, from New York, 6:50 p.m. To load oil for Tidewater Oil Company.

DUE TO ARRIVE

8 P.M. TO MIDNIGHT

Motorship ADMIRAL PEARY, Capt. Hansen, from Portland. General cargo for Pacific Steamship Company.

Steamer IDAHO, Capt. Hubbennette, from Gray's Harbor. Lumber cargo for Wilson Bros. & Co.

Steamer CRICKET, Capt. Wehman, from San Diego. Partial lumber cargo for Cricket Steamship Company. Capt. C. Thorsall, local agent.

Steamer BARBARA C., Capt. Petterson, from Gray's Harbor, via San Francisco. Partial lumber cargo for W. R. Chamberlin Company.

Steamer JOHN C. KIRKPATRICK, Capt. Carlson, from Redondo. Partial lumber cargo for A. F. Mahoney Company. G. J. Heaphy, local agent.

DEPARTURES

FRIDAY, SEPTEMBER 11

Steamer EDNA CHRISTENSON, Capt. Martin, for New York, 1:10 a.m. Lumber cargo for Sudden & Christenson. Called for bunkers.

Tanker SAMUEL Q. BROWN, Capt. Smith, for New York, 1:20 a.m. 77,289 barrels of oil for Tidewater Oil Company.

Steamer JOHN C. KIRKPATRICK, Capt. Carlson, for Redondo, 3:30 a.m. Partial lumber cargo for Nettleton Lumber Company.

Tanker RICHMOND, Capt. Smith, for Portland, 9:30 a.m. 62,855 barrels of oil for Standard Oil Company of California.

Tanker DEROCHE, Capt. Dalhof, for Martinez, 10:20 a.m. 65,235 barrels of oil for Union Oil Company.

*Steamer CATALINA, Capt. Morris, for Avalon, 10:30 a.m. Passengers, mail and freight for Wilmington Transportation Company.

*Steamer EMMA ALEXANDER, Capt. Halvorsen, for San Diego, 11:15 a.m. Passengers and freight for Pacific Steamship Company.

Steamer WILLIAM PERKINS, Capt. Frantzen, for San Francisco, 1:25 p.m. General cargo for Garland Line.

Steamer DAN F. HANLON, Capt. Gallis, for San Francisco, 3:30 p.m. In ballast to W. R. Chamberlin Company.

Steamer QUINAULT, Capt. Ollson, for Puget Sound, 3:40 p.m. In ballast to load lumber for Hart-Wood Lumber Company.

*Steamer YALE, Capt. Self, for San Francisco, 4:30 p.m. Passengers and general cargo for Los Angeles Steamship Company.

*Steamer AVALON, Capt. Mussetter, for Avalon, 4:35 p.m. Passengers and general cargo for Wilmington Transportation Company.

*Steamer H. F. ALEXANDER, Capt. Bartlett, for Seattle, 5:35 p.m. Passengers and general cargo for Pacific Steamship Company.

Steamer DAVID C. MEYER, Capt. Danskanan, for Portland, 5:50 p.m. To load lumber for McCormick Lumber Company.

Tanker SOLANA, Capt. Boyd, for Avon, 7 p.m. 68,183 barrels of oil for Associated Oil Company.

Steamer ASTORIA, Capt. Kimball, for Columbia River, 7:15 p.m. To load lumber for Hammond Lumber Company.

Tanker LOS ALAMOS, Capt. Olsen, for San Francisco, 9:15 p.m. 84,264 barrels of oil for General Petroleum Corporation.

DUE TO DEPART

9 P.M. TO MIDNIGHT

Steamer OREGON, Capt. Sundman, for Gray's Harbor. To load lumber for Wilson Bros. & Co.

CARGO VESSELS DUE TO ARRIVE

SATURDAY, SEPTEMBER 12

*Steamer EMMA ALEXANDER, Capt. Halvorsen, from San Diego. Passengers and freight for Pacific Steamship Company.

*Steamer HARVARD, Capt. Poulsen, from San Francisco. Passengers and freight for Los Angeles Steamship Company.

*Steamer NEWPORT, Capt. Dellegar, from San Francisco and Santa Barbara. Passengers and freight for Los Angeles Dispatch Line.

*German steamer RAIMUND, from Hamburg. Passengers and freight for United-American Line. Los Angeles Steamship Company, local agent.

*Steamer CATALINA, Capt. Morris, from Avalon. Passengers and freight for Wilmington Transportation Company.

*Steamer AVALON, Capt. Mussetter, from Avalon. Passengers and freight for Wilmington Transportation Company.

Steamer SUREMICO, Capt. Lange, from Newark. General cargo for Transmarine Corporation. George T. Darragh, local agent.

Steamer LEWIS LUCKENBACH, Capt. Sears, from Boston. General cargo for Luckenbach Steamship Company.

Steamer WEST IVAN, Capt. Winnett, from Shanghai, via San Francisco. General cargo for American Far East Line. Struthers & Barry, local agents.

Steamer KENTUCKIAN, Capt. Wilson, from San Francisco. To load general cargo for American-Hawaiian Steamship Company.

Tanker W. S. MILLER, Capt. Phillips, from Richmond. To load oil for Standard Oil Company of California.

Steamer DOROTHY WINTERMOTE, Capt. Larsen, from Seattle. Lumber for Paramino Lumber Company.

Steamer ROBIN GOODFELLOW, Capt. Williams, from Baltimore. General cargo for Isthmian Line. Norton, Lilly & Co., agents.

CARGO VESSELS DUE TO DEPART

SATURDAY, SEPTEMBER 12

*Steamer CITY OF LOS ANGELES, Capt. Hamma, for Honolulu. Passengers, mail and freight for Los Angeles Steamship Company.

*Steamer HARVARD, Capt. Poulsen, for San Diego. Passengers and freight for Los Angeles Steamship Company.

*Steamer ROSE CITY, Capt. Maegenn, for Portland. Passengers and freight for McCormick Steamship Company.

*Steamer NEWPORT, Capt. Dellegar, for San Francisco. Passengers and freight for Los Angeles Dispatch Line.

*Steamer CATALINA, Capt. Morris, for Avalon. Passengers and freight for Wilmington Transportation Company.

*Steamer AVALON, Capt. Mussetter, for Avalon. Passengers and freight for Wilmington Transportation Company.

Motorship ADMIRAL PEARY, Capt. Hansen, for Portland. General cargo for Pacific Steamship Company.

Motorship FRANK LYNCH, Capt. Hammersten, for San Francisco. General cargo for Pacific, Caribbean and Gulf Line. Swayne & Hoyt, local agents.

Tanker AGWISMITH, Capt. Alexander, for New York. 120,344 barrels of oil for Tidewater Oil Company.

Tanker W. S. MILLER, Capt. Phillips, for Richmond. 76,331 barrels of oil for Standard Oil Company of California.

Norwegian whaler MEXICO, for Magdalena Bay. On whaling expedition for Mexico Whaling Company.

Steamer CLAREMONT, Capt. Erickson, for Willapa. To load lumber for Hart-Wood Lumber Company.

Steamer SHASTA, Capt. Sorensen, for Gray's Harbor. To load lumber for E. K. Wood Lumber Company.

Steamer WHITNEY OLSON, Capt. Hutton, for Bellingham. To load lumber for Oliver J. Olson Lumber Company.

Steamer VIKING, Capt. Bergersen, for Seattle. To load lumber for George E. Billings Company.

PASSENGER SCHEDULE

ARRIVING

Sept. 12—Emma Alexander, San Diego, 7 a.m.
Sept. 12—Harvard, San Francisco, 10 a.m.
Sept. 12—Newport, San Francisco, 3 p.m.
Sept. 12—Raimund, Hamburg, 6 a.m.
Sept. 12—Avalon, Avalon, 10 a.m.
Sept. 12—Catalina, Avalon, 6 p.m.
Sept. 13—Ecuador, New York and Mexican ports, 6 a.m.
Sept. 13—Yale, San Francisco, 10 a.m.
Sept. 13—Harvard, San Diego, 2 p.m.
Sept. 13—London Merchant, San Francisco, 10 a.m.
Sept. 13—Avalon, Avalon, 10 a.m.
Sept. 13—Catalina, Avalon, 6 p.m.
Sept. 14—Admiral Farragut, Portland, 6 a.m.
Sept. 14—Humboldt, San Francisco, 6 a.m.
Sept. 14—Washington, from San Francisco, 6 a.m.
Sept. 14—Avalon, Avalon, 10 a.m.
Sept. 14—Catalina, Avalon, 6 p.m.

SAILING

Sept. 12—City of Los Angeles, Honolulu, 12 noon.
Sept. 12—Harvard, San Diego, 3 p.m.
Sept. 12—Rose City, Portland, 5 p.m.
Sept. 12—Newport, San Francisco, 5 p.m.
Sept. 12—Catalina, Avalon, 10 a.m.
Sept. 12—Avalon, Avalon, 4 p.m.
Sept. 13—Emma Alexander, Seattle, 3 p.m.
Sept. 13—Yale, San Diego, 3 p.m.
Sept. 13—Harvard, San Francisco, 4 p.m.
Sept. 13—Ecuador, San Francisco, 5 p.m.
Sept. 13—Catalina, Avalon, 10 a.m.
Sept. 13—Avalon, Avalon, 4 p.m.
Sept. 14—Admiral Farragut, San Diego, 5 p.m.
Sept. 14—Lockmonar, San Francisco, 5 p.m.
Sept. 14—Washington, Mexican ports, 5 p.m.
Sept. 14—Catalina, Avalon, 10 a.m.
Sept. 14—Avalon, Avalon, 4 p.m.

VESSELS IN PORT

(See Port Index for Berth Locations)

ACTIVE SHIPS

Passenger vessels:	
City of Los Angeles, steamer	156
Lockmonar, British motorship	187
Rose City, steamer	178
Cargo vessels:	
Annette Rolph, steamer	59
Jeannette R, motorship	Long Beach
Mexico, Norwegian whaler	Anchor
Vaquero, motorship	94
Oil Tankers:	
Llebre, steamer	241
Mojave, steamer	241
Phoenix, steamer	107
Stockton, steamer	241
Lumber Carriers:	
Claremont, steamer	195
Shasta, steamer	74
Viking, steamer	198
Whitney Olson, steamer	198
Wm. Donovan, steamer	96

UNITED STATES VESSELS

U.S.S. Algorma.
U.S.S. Ortolan.
U.S.S. Pinola.
U.S.S. Sonoma.
U.S.S. S.C.-306.
U.S.S. motor tug 25.
U.S.S. motor tug 99.

ON SCHEDULE

Catalina, steamer	185

PLEASURE CRAFT

Black Swan, steam yacht	Anchor
Esmeral, motor yacht	Anchor
Fisherman, auxiliary schooner	Anchor
Katoura, schooner yacht	Anchor
Sultana, steam yacht	Anchor

MOTION-PICTURE CRAFT

Bohemia, schooner	Anchor
Dauntless, schooner	41
Fox, schooner	41
Indiana, ship	57
Sequoia, schooner	41
William G. Irwin, schooner	41

VESSELS TIED UP

Alejandro, Mexican steamer	203
Angel, motorship	Fish Harbor
Bergen, steamer	Long Beach
Columbus, Norwegian whaler	107
El Cedro, steamer	105
El Cicuta, steamer	105
Gratia, schooner	Long Beach
Hakadata, Pan. schooner	Long Beach
Hermosa, steamer	184
Katherine B., motorship	Anchor
Kosmos I, Nic. motorship	Long Beach
L. T. Morse, schooner	Anchor
Mohican, barge	164
Monfalcone, barkentine	Long Beach
Oceania Vance, schooner	Long Beach
Walmea, steamer	Anchor
Wm. Bowden, schooner	123

COAST AND GEODETIC SURVEY

TIDES FOR SEPTEMBER, 1925

Los Angeles Harbor

HIGH

Day	Time	Height	Time	Height
12	6:56	4.2	5:55	5.2
13	7:25	4.5	6:40	5.6
14	7:50	4.7	7:17	5.8
15	8:14	4.9	7:52	6.0

LOW

Day	Time	Height	Time	Height
12	0:30	0.8	12:13	2.9
13	1:08	0.6	12:54	2.5
14	1:41	0.4	1:27	2.1
15	2:09	0.3	1:58	1.8

SUN AND MOON

Day	Sunrise	Sunset	Moonrise	Moonset
12	5:48	6:17	0:33 a.m.	2:59
13	5:49	6:16	1:24	3:42
14	5:50	6:15	2:17	4:22
15	5:50	6:13	3:12	4:59

ARRIVALS AND CLEARANCES AT WORLD'S PORTS

[BY A. P. NIGHT WIRE]

SAN FRANCISCO, Sept. 11.—Arrived: Maunaloa, 3:40 a.m., Hilo; Castletown, 3:30 a.m., Gray's Harbor; F. J. Luckenbach, 4:10 a.m., Bellingham; Canadian Farmer, 6 a.m., Los Angeles; Montanan, 6:15 a.m., Boston; San Antonio, 7:20 a.m., Monterey; Mobile City, 8:35 a.m., Baltimore; Vega, 3 a.m., Bremerton; Peacock, 10:40 a.m., Los Angeles; Maunawili, 11:20 a.m., Hilo; Harvard, 11:53 a.m., Los Angeles; U.S.S. Hull, 2:30 p.m., cruise; Admiral Farragut, 3:15 p.m., Portland; Frank G. Drumm, 3:30 p.m., Portland; Craftsman, 5:45 p.m., Portland.

Departed: Avalon, 5:25 p.m., Portland; Kentuckian, 4:20 p.m., Portland; Harvard, 4:15 p.m., Los Angeles; Manulani, 3:40 p.m., Honolulu; Virginian, 5:15 p.m., Seattle; Admiral Schley, 6:25 p.m., Portland; Dorothy Wintermote, 6:35 p.m., Los Angeles.

SEATTLE, Sept. 11.—Arrived: West Notus, 11 p.m., Ruth Alexander, 7 a.m., San Francisco; D. G. Scofield, 9 p.m., Los Angeles; Florence Luckenbach, 11 a.m., Portland; motorship Sierra, 8 a.m., Everett; La Purisima, 6 a.m., Oleum.

Departed: La Purisima, midnight, Ruth Alexander, noon, City of Spokane, 4 a.m., Alabama Maru, yesterday, Alvarado, yesterday, Tacoma; Calilio, 9 p.m., San Francisco; Makiki, 1 a.m., Honolulu.

PORTLAND (Or.) Sept. 11.—Arrived: Admiral Fiske, 4 a.m., San Diego and way ports; Sidney M. Hauptman, 4:45 a.m., New York and way ports; Wellesley, 11 a.m., San Francisco; Wahkeena, 11 a.m., Los Angeles; Lillian Luckenbach, 8:30 p.m., Boston and way ports.

Departed: J. A. Moffett, 2 a.m., Los Angeles via Astoria; Kewanee, 4 a.m., Los Angeles; San Diego, 5 p.m., San Francisco; motorship Carriso, 6 p.m., Honolulu; West Cactus, 2 p.m., Buenos Aires and way ports; Poliana, noon, Antofagasta and way ports; Brookings, 4 p.m., Los Angeles and San Francisco. From St. Helens, Or., Willamette, 5 p.m., San Francisco.

SAN DIEGO, Sept. 11.—Arrived: Anne Hanify, Gray's Harbor, 12:30 a.m.; Ryder Hanify, Portland, 2 a.m.; Gryme, motorship, Ensenada, 7 a.m.; Emma Alexander, Vancouver, Seattle, San Francisco, Los Angeles, 6 p.m.

Departed: Yale, San Francisco, 9 a.m.; Anne Hanify, Gray's Harbor, noon; Ryder Hanify, Portland, 4 p.m.; Crickett, Gray's Harbor, 5 p.m.

TACOMA, Sept. 11.—Arrived: Amur, Britannia Beach, B. C., 12:10 a.m.; Alabama Maru, Vancouver, 3:30 a.m.; City of Spokane, Seattle, 7 a.m.; Georgie, Antwerp, 7:10 a.m.; Otter, British Columbia ports, 7:10 a.m.

Sailed: Otter, British Columbia ports, 4 p.m.

GRAY'S HARBOR (Wash.) Sept. 11.—Arrived: Iwatesan Maru, 7 a.m., Remus, yesterday, Seattle; Point Loma, 7 a.m., Vancouver, B. C.; U.S.S. Eagle, No. 32, yesterday, cruise.

Departed: Havre Maru, 8 a.m., Kobe; U.S.S. Eagle, No. 32, noon, cruise; Svea, yesterday, Helene, yesterday, San Francisco; Daisy Gadsby, yesterday, Olympic, yesterday, Los Angeles.

VANCOUVER (B. C.) Sept. 11.—Arrived: Bessemer City, yesterday, Warwick, yesterday, Canadian Seigneur, yesterday, Seattle.

Departed: Rochelle, yesterday, San Francisco.

VICTORIA (B. C.) Sept. 11.—Arrived: Hemisphere, 8 a.m., Nanaimo, B. C.

Departed: Georgie, yesterday, Tacoma.

EVERETT (Wash.) Sept. 11.—Arrived: Daisy Gray, yesterday, Chincha, yesterday, Seattle.

Departed: Motorship Sierra, 3 a.m., Seattle; Chincha, Bellingham.

RAYMOND (Wash.) Sept. 11.—Arrived: Willapa, yesterday, San Francisco.

Departed: Wellesley, yesterday, Columbia River.

EUREKA, Sept. 11.—Departed: Traveler, 8:45 p.m., Trinidad.

JUNEAU (Alaska) Sept. 11.—Departed: Princess Alice, 8 a.m., southbound.

PETERSBURG (Alaska) Sept. 11.—Departed: Queen, 9:30 a.m., southbound.

ARRIVED

GENOA, Sept. 7.—President Monroe, New York.

BREMEN, Sept. 11.—President Harding, New York.

HONGKONG, Sept. 9.—President Grant, Seattle.

NEW YORK, Sept. 11.—America, Bremen; Estonia, Copenhagen; Cabo Hatteras, Genoa; Canadian Challenger, Auckland; Callabassas, Guantanamo; Mexico, San Francisco; Dicto, Santiago; Commercial Spirit, Los Angeles; Messian, London.

CRISTOBAL, Sept. 10.—Kermit, San Francisco.

HONGKONG, Sept. 9.—Bordeau Maru, Savannah.

SAILED

CRISTOBAL, Sept. 10.—Plave 2d, San Francisco.

GOTHENBURG, Sept. 7.—Pamana, San Francisco.

YOKOHAMA, Sept. 8.—Horaisan Maru, Seattle.

SYDNEY (N. S. W.) Sept. 9.—West Islip, San Francisco.

SHIELDS, Sept. 10.—Silksworth, San Francisco.

NEW ORLEANS, Sept. 11.—Havana Maru, San Francisco.

SYDNEY, Sept. 10.—Tahiti, San Francisco.

MANILA, Sept. 10.—President Cleveland, San Francisco.

SHANGHAI, Sept. 10.—President Jefferson, Seattle.

SOUTHAMPTON, Sept. 10.—Zeeland, New York.

HAMPTON ROADS, Sept. 11.—El Abito, West Coast.

RADIO REPORT

The Radio Corporation of America, in co-operation with the United States Public Health Service and the Seamen's Institute, will receive requests for medical and surgical service from ships at sea through the KSE station at Los Angeles Harbor

[BY RADIO CORPORATION OF AMERICA]

WILMINGTON STATION

Noon, September 10

ALASKA, Colon for San Francisco, 1550 miles south of San Francisco.

8 p.m., September 10

MONTEBELLO, Los Angeles for Honolulu, 780 miles from Honolulu.

MOERDYK, Los Angeles for Colon, 1363 miles south of Los Angeles.

LA PLACENTIA, Los Angeles for Balboa, 1455 miles northwest of Balboa.

BARON COWDER, San Francisco for Balboa, 370 miles south of San Francisco at 10 p.m.

Noon, September 11

EURANA, Los Angeles for Philadelphia, 834 miles south of Los Angeles.

SUNUGENTCO, Los Angeles for New York, 2161 miles northwest of Balboa.

VINITA, Balboa for Los Angeles, 433 miles south of Los Angeles.

LEWIS LUCKENBACH, Balboa for Los Angeles, 173 miles south of Los Angeles.

SUREMICO, Balboa for Los Angeles, 216 miles south of Los Angeles.

WILLIAM CAMPION, Los Angeles for New York, 926 miles south of Los Angeles.

STEEL VOYAGER, Balboa for Los Angeles, 820 miles south of Los Angeles.

W. L. STEED, Balboa for Los Angeles, 1038 miles south of Los Angeles.

DAVID McKELVY, Balboa for Los Angeles, 954 miles south of Los Angeles.

KNOXVILLE CITY, Balboa for Los Angeles, 1051 miles northwest of Balboa.

ORATOR, Liverpool for Vancouver, 373 miles south of Los Angeles.

SUJERSEYCO, Los Angeles for Balboa, 664 miles south of Los Angeles.

NEW BRITAIN, Balboa for San Diego, 390 miles south of Los Angeles.

SAMUEL Q. BROWN, Los Angeles for New York, 103 miles south of Los Angeles.

8 p.m., September 11

S. C. T. DODD, Balboa for Los Angeles, 676 miles south of Los Angeles.

WILLIAM A. McKENNEY, San Francisco for Balboa, 1410 miles south of San Francisco.

EDNA CHRISTENSON, Los Angeles for New York, 175 miles south of Los Angeles.

ADMIRAL PEARY, San Francisco for Los Angeles, 98 miles northwest of Los Angeles.

DEROCHE, Los Angeles for Martinez, 310 miles south of Martinez.

RICHMOND, Los Angeles for Portland, 387 miles south of Portland.

H. F. ALEXANDER, Los Angeles for San Francisco, 65 miles northwest of Los Angeles.

SANTA CECILIA, San Francisco for New York, 245 miles south of San Francisco.

JULIA LUCKENBACH, Los Angeles for New York, 368 miles south of Los Angeles.

EL SEGUNDO, Los Angeles for Point Wells, 770 miles south of Point Wells.

SINALOA, San Jose del Cabo for Ensenada, 200 miles south of Ensenada.

SAN FRANCISCO STATION

8 p.m., September 10

WILHELMINA, Honolulu for San Francisco, 1700 miles from San Francisco.

MAUKANI, Port Allen for Orient, 90 miles from Port Allen.

MATSONIA, left Honolulu for Hilo, 5 p.m.

MONTEBELLO, Los Angeles for Honolulu, 780 miles from Honolulu.

RADNOR, Los Angeles for Manila, 1309 miles from San Francisco.

WEST CAHOKIA, Honolulu for Gray's Harbor, 1810 miles from Gray's Harbor.

H. T. HARPER, Sydney for Los Angeles, 2835 miles from Los Angeles.

MAKAWELI, Port Allen for San Francisco, 1115 miles from San Francisco.

SILVANUS, Yokohama for Los Angeles, 1599 miles from Los Angeles.

WEST JESSUP, Columbia River for Yokohama, 867 miles from Columbia River.

WEST KEATS, Yokohama for Columbia River, 1656 miles from Columbia River.

INDIA ARROW, Shanghai for Los Angeles, 1240 miles from Los Angeles.

PRESIDENT McKINLEY, Yokohama for Seattle, 1365 miles from Seattle.

CHINA ARROW, Shanghai for San Francisco, 1570 miles from San Francisco.

MINNIE DELARRINAGA, Japan for Astoria, 2735 miles from Astoria.

JAVA ARROW, Los Angeles for Shanghai, 4496 miles from Los Angeles.

WEST KADER, Davao for Portland, 3486 miles from Portland.

PRESIDENT LINCOLN, Yokohama for Honolulu, 5220 miles from San Francisco.

8 p.m., September 11

YNGAREN, San Francisco for Columbia River, 475 miles from Astoria.

COOS BAY, Coos Bay for Los Angeles, 10 miles from Coos Bay.

K. R. KINGSBURY, Los Angeles for Richmond, 20 miles from Richmond.

NORTHLAND, Roche Harbor for San Francisco, 520 miles from San Francisco.

WEST CALERA, Vancouver for San Francisco, 275 miles from San Francisco.

PROVIDENCIA, Santa Rosalia for San Francisco, 30 miles from San Francisco.

EL SEGUNDO, Los Angeles for Point Wells, 770 miles from Point Wells.

WEST IVAN, San Francisco for Los Angeles, 100 miles from Los Angeles.

KEWANEE, Portland for Avon, 180 miles from Portland.

WILLFARO, Seattle for San Francisco, 363 miles from San Francisco.

ADMIRAL SCHLEY, San Francisco for Portland, 617 miles from Portland.

MAKENA, San Francisco for Columbia River, 176 miles from San Francisco.

ADMIRAL DEWEY, Seattle for San Francisco, 460 miles from San Francisco.

CASCADE, Columbia River for Los Angeles, 715 miles from Los Angeles.

CHARLIE WATSON, Richmond for Point Wells, 552 miles from Point Wells.

Tug SEO LION, towing log raft, Astoria for San Diego, 720 miles from Columbia River.

DOROTHY ALEXANDER, San Francisco for Seattle, 445 miles from Seattle.

LOS ANGELES STATION

[BY FEDERAL TELEGRAPH]

The Federal Telegraph Company, in co-operation with the Los Angeles Receiving Hospital staff, will receive requests for medical and surgical services from ship crews from vessels at sea through KOK station at Los Angeles without charge.

8 p.m., September 10

CORINTO, Los Angeles for Mazatlan, 709 miles south of Los Angeles.

MERICOSE H. WHITTIER, Los Angeles for Iquique, 2585 miles from Iquique.

COALINGA, Antofagasta for Los Angeles, 1205 miles southeast of Los Angeles.

Noon, September 10

FINLAND, San Francisco for New York, 1074 south of Los Angeles.

Noon, September 11

AGWISMITH, New York for Los Angeles, 70 miles south of Los Angeles.

FRANK LYNCH, New Orleans for Los Angeles, 96 miles south of Los Angeles.

ROBIN GOODFELLOW, New York for Los Angeles, 130 miles south of Los Angeles.

SILVERAY, Savannah for Los Angeles, 640 miles south of Los Angeles.

8 p.m., September 11

CATHERINE G. SUDDEN, New York for San Francisco, 980 miles south of San Francisco.

ARGYLL, Los Angeles for Santa Rosalia, 260 miles south of Los Angeles.

BARON CAWDOR, United Kingdom for San Francisco, 200 miles south of Los Angeles.

NEWPORT, docked at Santa Barbara.

QUINAULT, Los Angeles for Tacoma, 46 miles from Los Angeles.

BETTERTON, Port Costa for Iquique, 1106 miles from Port Costa.

YAYO MARU, Portland for Balboa, 2120 miles northwest of Balboa.

DAVID C. MEYER, Los Angeles for San Francisco, 30 miles south of Los Angeles.

EVERETT, Guaymas for San Francisco, 243 miles south of San Francisco.

YALE, Los Angeles for San Francisco, 70 miles northwest of Los Angeles.

Motorship FRANK LYNCH, Avon for Los Angeles, 25 miles from Los Angeles.

PORTLAND STATION

8 p.m., September 10

BANKOKU MARU, Eureka for Portland, 136 miles from Eureka.

KUROHIME MARU, Wakamatsu for Astoria, 636 miles from Astoria.

WEST KEATS, Yokohama for Portland, 1056 miles from Columbia River.

CHICKASAW CITY, Honolulu for Port Townsend, 1027 miles southwest of Port Townsend.

WEST JESSUP, Portland for Yokohama, 942 miles from Columbia River.

FUKUYO MARU, Muroran for Astoria, 1100 miles from Astoria.

Noon, September 11

FARNWORTH, Union Bay for Astoria, 140 miles from Portland.

8 p.m., September 11

LOCH KATRINE, Astoria for San Francisco, 400 miles from San Francisco.

NORTHLAND, Roche Harbor for San Francisco, 320 miles from San Francisco.

ROCHELIE, Vancouver, B. C., for San Francisco, 121 miles south of Cape Flattery.

YOSEMITE, Port Ludlow for San Francisco, 485 miles north of San Francisco.

CASCADE, Columbia River for Los Angeles, 715 miles from Los Angeles.

WILLAMETTE, St. Helens for San Francisco, 20 miles from St. Helens.

LASSEN, Gray's Harbor for San Francisco, 569 miles from San Francisco.

H. W. BAXTER, Vancouver, B. C., for Los Angeles, 601 miles from Los Angeles.

ARKANSAS, Seattle for San Francisco, 580 miles north of San Francisco.

MAKIKI, Seattle for Honolulu, 15 miles from Seattle.

STONE-OWENS BOUT IS HALTED BY RAIN

[BY A. P. NIGHT WIRE]

CHICAGO, Sept. 11.—The ten-round contest between Ernie Owens, Los Angeles light-heavyweight, and Ad Stone of Philadelphia, scheduled for East Chicago tonight, was postponed until Monday night because of rain.

News of Ships and Sailings at Pacific Ports

[BY A. P. NIGHT WIRE]

SAN FRANCISCO, Sept. 11.—The Dollar Line steamship President Adams will take out one of the largest lists ever to leave this port on round-the-world steamers when it sails from here tomorrow. Ninety-four cabin passengers will embark here. The vessel's first call is Honolulu.

Capt. Robert Dollar, president of the Dollar Steamship Company, who has been on several months' trip around the globe, will arrive in Oakland this afternoon.

The President Wilson went on dry dock of the Bethlehem Shipbuilding Corporation at Hunter's Point today for dry docking and survey.

SEATTLE, Sept. 11.—The French steamship Georgie, Capt. Eduard Le Baron commanding, arrived here today from ports in North Europe with a cargo of general freight for local distribution. The Georgie is the second vessel of the Compagnie Generale Trans-Atlantique service to reach this port during the week. The vessel is to load 300,000 feet of lumber and a large shipment of canned salmon here, and is scheduled to shift to Vancouver, B. C., where she is to take on a large shipment of grain Sunday.

Dr. Otto Jarte, associate editor of the Svenska Dagbladet, a daily newspaper of Stockholm, Sweden, was here today on a tour of the United States to study maritime commerce and immigration problems. Jarte is to attend a conference in Washington, D. C., at which present immigration restrictions are to be discussed with representatives of other nations.

Charles P. Sargent, general agent here for the International Mercantile Marine, returned to his Seattle office today after a ten-day tour of the Pacific Northwest. Sargent reported conditions in Washington and British Columbia prosperous.

The motorship Culborra of the Pacific Steamship Company, is due here Sunday from Kodiak Island, Western Alaska, with a cargo of salmon, herring and other freight. The motorship Challamba and the Admiral Rodman of the same line are due Tuesday from ports on the west coast of Prince of Wales Island in Western Alaska. Both vessels are carrying cargoes of fish and the Admiral Rodman is bringing a number of passengers. Other vessels of the Pacific Steamship Company, expected here from Alaska, include the steamship Queen due here Monday from ports in Southeastern Alaska; the Admiral Evans, due here Tuesday from Southwestern and Southeastern Alaska and the Admiral Rogers, expected here the 21st inst. from Southeastern Alaska.

TACOMA, Sept. 11.—Loading lumber for the Orient, the steamship Alabama Maru docked early this morning from Vancouver and Seattle to top off her cargo before proceeding for the Orient some time tomorrow.

The steamship Ruth Alexander is due this evening from Seattle to discharge inbound California freight and will later load more than 1200 tons of flour for the southward voyage.

Coming here to take cargo for final delivery to European ports, the French steamship Georgie docked this morning and loaded 500 tons of copper, later shifting to another local dock where she took lumber. The vessel will sail for Seattle tomorrow morning to complete her cargo.

The barge Riversdale was at the coal bunkers today, where she was taking 2000 tons of coal for delivery to Anyox, B. C. The vessel will be towed back by the steamship Amur and is scheduled to leave tomorrow.

With outward cargo for delivery to the United Kingdom, the steamship London Shipper was completing cargo today before sailing for Seattle tomorrow. The vessel has 500 tons of copper ingots besides consignments of doors and canned goods.

PORTLAND, Sept. 11.—The steamer West Keats is scheduled to reach the Columbia River lightship next Tuesday, according to a wireless dispatch received by the Columbia Pacific Shipping Company operator. The vessel, which was recently sold to the California and Eastern Steamship Company, will be delivered to its new owners here. The West Cadron, now loading, was allocated by the Shipping Board to the Portland company to replace the West Keats.

From California ports, with passengers and cargo, the Admiral Fiske, Capt. Martin A. Sohst, docked at the Admiral Line terminal this morning. It will leave southbound at 10 a.m., tomorrow.

The Japanese steamer Akibisan Maru of the Mitsui fleet is expected in the Columbia River tomorrow to load wheat for Japan.

HOQUIAM (Wash.) Sept. 11.—Reports of shipping from Gray's Harbor during the month of September are expected to show the highest total of any month this year. Fourteen vessels have arrived here the last three days with a gross tonnage of approximately 50,000 tons. Lumber shipments this month are expected to exceed 100,000,000 feet.

Wrestlers Set for Big Night at Auditorium

Lou Daro's wrestlers—appearing at the Olympic Auditorium Monday night—are all set for the efforts of their respective careers.

Stanislaus Zbyszko, the veteran Polish grappler, is pitted against Renato Gardini of Italy, in the main event. If Daro can drag Joe Stecher back from the Northwest Monday night's winner will get a shot at the world's championship.

Jim Londos, the Greek speedster, tackles an equally slippery gentleman in Don Andres Castanos, the Spanish bull thrower, in the semi-wind-up. Joe Komar and Abie Kaplan open the show.

OAKS TAKE LEAD IN SERIES OVER SACS

[BY A. P. NIGHT WIRE]

OAKLAND, Sept. 11.—Oakland took the lead in the series here today, winning from Sacramento, 4 to 1. For six innings it was a pitcher's duel between Kunz and Shellenback. The Oaks put across three scores in the seventh to cinch the contest.

SACRAMENTO	AB	R	H	O	A	OAKLAND	AB	R	H	O	A
Kopp,lf	4	0	2	0	0	Makin,3b	2	1	0	1	3
Siglin,2b	4	0	0	2	1	Brubaker,ss	3	0	0	4	1
McL'hlin,ss	4	0	1	2	7	Arlett,lf	4	0	0	1	0
Davis,1b	4	0	0	12	2	Flowers,ss	3	1	2	2	6
W'enfeldt,c	4	0	0	3	2	Miller,rf	4	0	0	1	0
Cun'gham,cf	4	0	0	1	0	Fenton,1b	4	0	1	9	1
Brown,rf	2	0	0	1	0	Lary,2b	4	0	1	1	1
Jones,3b	3	1	2	0	1	Read,c	3	1	1	7	0
Shel'back,p	3	1	1	2	4	Kunz,p	2	1	1	0	1
M.Shea,x	1	0	0	0	0						
Totals	33	1	6	24	17	Totals	29	4	6	27	13

x—Batted for Jones in 9th.

SCORE BY INNINGS

Sacramento	0	0	0	0	0	0	1	0	0	—1
Base hits	0	0	0	1	1	3	0	1	0	—6
Oakland	0	0	0	1	0	0	3	0	x	—4
Base hits	0	0	1	1	0	1	3	0	x	—6

SUMMARY

Errors—McLaughlin, Davis, Kunz. Runs responsible for—By Shellenback, 2; Kunz, 1. Struck out—By Shellenback, 3; Kunz, 4. Bases on balls—Off Shellenback, 3; Kunz, 2. Two-base hit—Jones. Sacrifices—Makin, Kunz, Brubaker. Time of game—1h. 45m. Umpires—Burnside and Phyle.

FRENCH DAVIS CUP STARS TO RETURN

[BY A. P. NIGHT WIRE]

PHILADELPHIA, Sept. 11.—"We will be back next year, hopeful of doing better," declared Max Decugis, captain of the French Davis Cup team, after today's deciding challenge-round match.

Decugis also disclosed that he hopes to bring Suzanne Lenglen, France's marvelous woman champion, to this country next season for a second attempt at gaining American laurels.

Speaking of his Davis Cup prospects, Decugis pointed out that his two stars, Borotra and La Coste, were growing better, while America's aces, Tilden and Johnston, face the end of their prime before long.

SIGNALS TO GUIDE FLYERS

[EXCLUSIVE DISPATCH]

SAN ANTONIO (Tex.) Sept. 11. A signal similar to the block system devised by Lieut.-Col. C. C. Culver for the guidance of pilots along the San Antonio-San Diego air route, will be placed on top of a hangar at Kelly Field to indicate the routes leading away from San Antonio.

A CHUCKLE for EVERYBODY

LOCAL LAUGHS

Each week The Times produces a film entitled "Local Laughs," consisting of the fifteen best jokes submitted by local people. Weekly prizes are paid of $5, $3, $2, and twelve of $1 each. A list of theaters showing the film, together with rules for submitting jokes, are given daily in a coupon in The Times. Prize-winning jokes, and names and addresses of winners, appear only on the screen. Jokes receiving honorable mention will be given a place of honor on The Times comic page each week-day, and each of these contributors will receive a souvenir of acknowledgment.

"Gimme a loaf of bread."

"You're a penny short, the price has gone up since yesterday."

"Then give me one of yesterday's loaves."

A. H. Tyrer, Box 96, Calabasas.

"Liza," said a friend of the family to their old colored washwoman, "have you seen Miss Mabel's fiance?"

"No, ma'am, it ain't in the wash yet."

Mrs. M. M. Stump, 1650 Seventh avenue, City.

English Lord: Do you realize, young man, my daughter descended from peers?"

American suitor: Well, I've jumped from a few wharves myself."

L. G. Reimann, 1524 Crown Hill, City.

WE WOULDN'T DARE TO

"Speaking of our ancestors being monkeys," writes J. C. M., "could you say that women are chatter members of that family?"—[Boston Transcript.

THE GUMPS

In Time of Peace Prepare for Carlos

By Sidney Smith

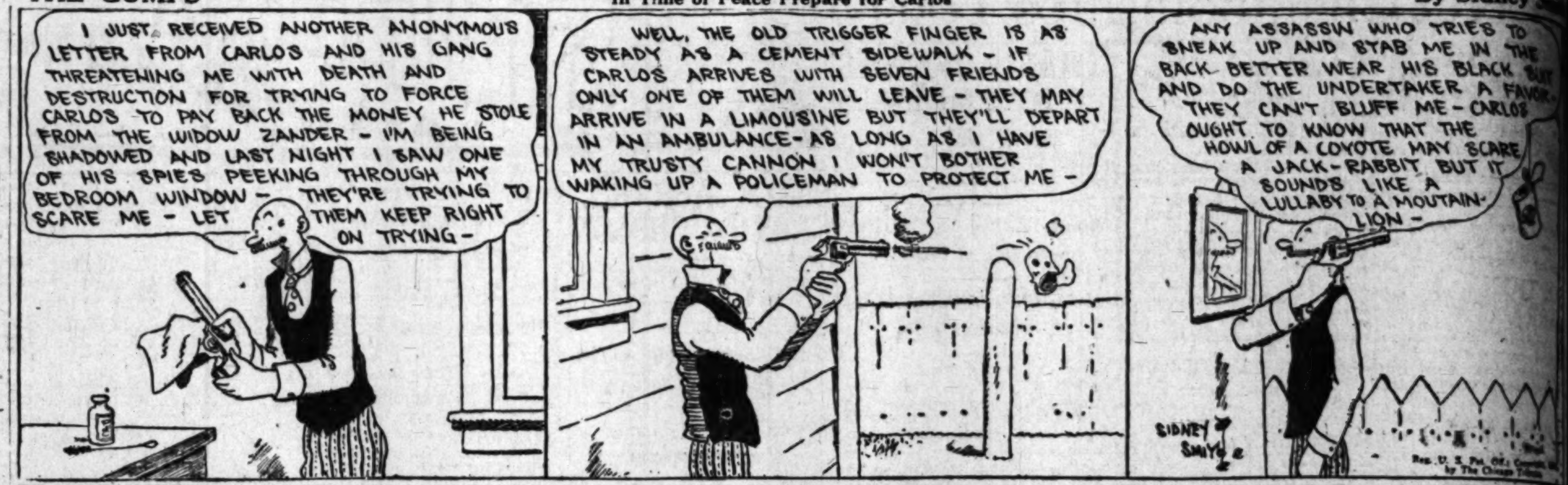

GASOLINE ALLEY

A Natural Mistake

By King

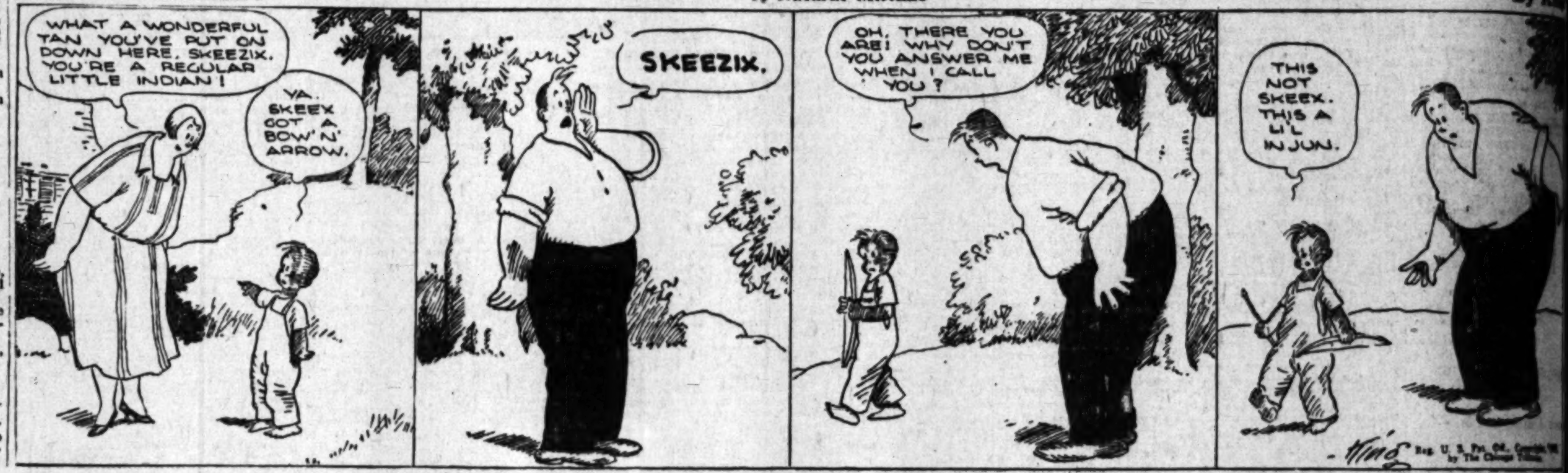

Suburban Heights. New Neighbors.

By GLUYAS WILLIAMS

© McClure Newspaper Syndicate

ELLA CINDERS

A Slight Error

By Bill Conselman and Charlie Plumb

WINNIE WINKLE, THE BREADWINNER

Fawther Has His Ups and Downs

By Branner

REG'LAR FELLERS

Copyright, 1925, by the Bell Syndicate, Inc. Trade Mark Reg. U. S. Pat. Off.

There Ain't No Such Word in This Instance

By Gene Byrnes

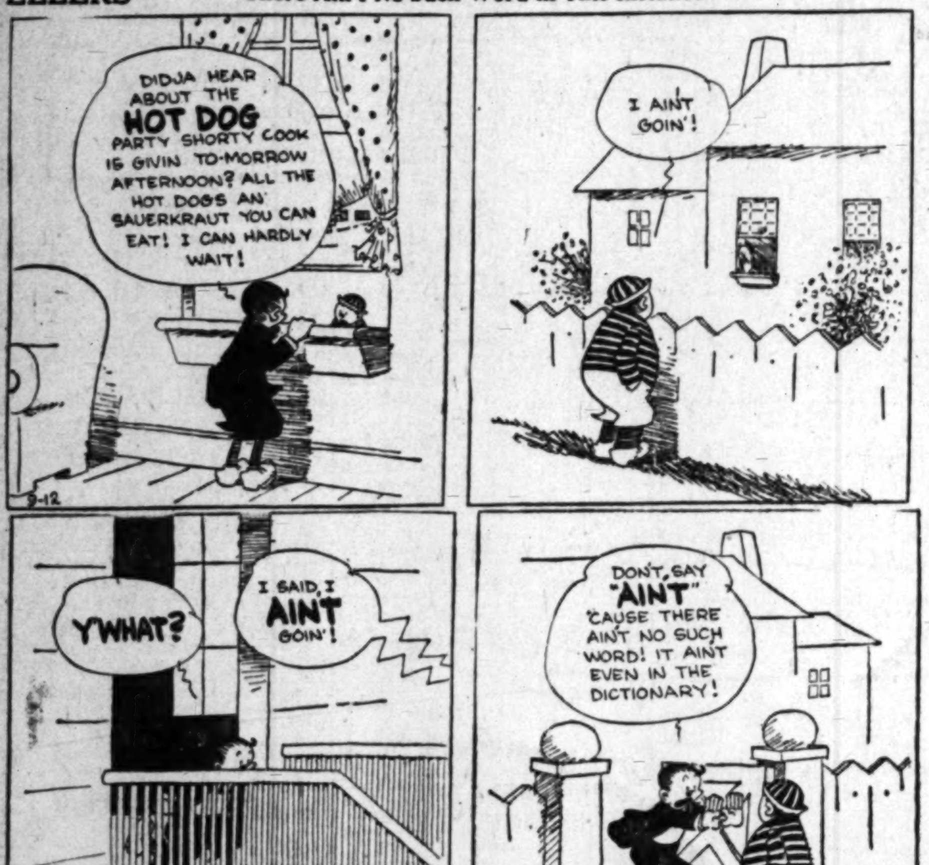

(Copyright, 1925, by The Bell Syndicate, Inc.)

MINUTE MOVIES

By Ed Wheelan

HAROLD TEEN

Who Knows?

By Carl Ed

SATURDAY MORNING.

BUSIN

Associated Gas & Electric Company 6½% Interest Bearing OPTION WARRANTS combine attractive convertible features, carry ½ share of Common Stock and the right to buy more Common Stock. Price 95 Yield 6.84% Ask for Details. Howard G. Rath Company Established 1910 Investment Securities Members L. A. Stock Exchange

Bank Stocks, Industrials, Utilities, Etc. BOUGHT—SOLD—QUOTED Stock Department, Banks, Huntley & Co. Members Los Angeles Stock Exchange STOCK EXCHANGE BLDG Phone METropolitan 4388

TAX EXEMPT SECURITIES YIELDING ATTRACTIVE RATES District Bond Company SUITE 508 TITLE INSURANCE BLDG. TELEPHONE METROPOLITAN 0024

STEVENS PAGE STERLING INVESTMENT BONDS

A. M. Clifford Investment Counselor and Financial Analyst "Securities to Sell" Los Angeles

Cotton Mills Co.

Hood & Goodwin & Tucker Inc. Title Insurance Bldg.

"SWAPS"— of all kinds—no two alike—appear daily in TIMES WANT ADS

FINANCIAL

BUSINESS — COMMERCE

TRADE FAILURE TOTALS SHRINK

Decreases Reported for Last Four Months

Number in August Smallest Since Year Ago

Liability Volume for Period Also Shows Drop

Each of the last four months has shown a decrease in the number of commercial failures in the United States, and the August total of 1513 is the smallest for nearly a year, according to a report issued yesterday by R. G. Dun & Co. The August total of failures compares with 1685 in July, 1745 in June, 1767 in May and with this year's high point of 2317 reached in January. The reduction from the latter figure is 34.7 per cent.

The number of failures in August is less than for any other month since last September, when 1306 defaults were reported. In contrast to the decrease in number of defaults, last month's liabilities exceed those for the three immediately preceding months, the aggregate being $37,158,861. This compared with $34,505,191 for July, but is materially below this year's maximum of $54,354,032, established in January. There is also a marked falling off in liabilities from the $55,153,981 of August, 1924.

For eight months of the current year the indebtedness shows a reduction of about 21 per cent from the amount for the corresponding period of last year, although the number of defaults has increased 5 per cent.

REPORT BY MONTHS

Monthly and quarterly reports of business failures in the United States as reported by R. G. Dun & Co., showing number and liabilities, are contrasted below for the periods mentioned:

	Number 1925	Number 1924	Liabilities 1925
August	1513	1220	$ 37,158,861
July	1685	1615	34,505,191
June	1745	1607	36,701,496
May	1767	1816	37,026,552
April	1939	1707	37,188,622
Second quarter	5451	5130	$110,916,670
March	1859	1817	$ 34,004,731
February	1793	1739	40,122,017
January	2317	2109	54,354,032
First quarter	5969	5665	$128,481,780

COMPARISON SHOWN

In the following table comparison is made of the number of commercial failures in the United States, covering two years, by leading classes of trade, and the liabilities reported in each class for August of this year.

	Number 1925	Number 1924	Liabilities 1925
Manufacturers—			
Iron and F'dries	1	3	$ 6,300
Machinery, etc.	25	27	801,932
Woolens, etc.	3	5	158,400
Cotton and Lace	..	2	......
Lumber, etc.	31	29	8,424,696
Clo. and Mill'y	41	53	987,563
Hats and Gloves	8	9	112,402
Chem. and Drugs	5	10	295,100
Paints and Oils	..	1	......
Printing, etc.	18	21	748,577
Milling and Bak.	41	38	272,173
Leath. and Shoes	21	17	676,543
Liq. and Tob.	4	6	22,575
Glass, etc.	7	5	133,776
All other	160	178	9,696,531
Total Manf'g	365	414	$ 22,336,028
Traders—			
General Stores	94	87	$ 921,976
Gro. and Meats	241	226	1,024,917
Hotels and Res't	83	75	853,110
Liq. and Tob.	21	22	272,853
Clo. and Furn'g	144	124	1,873,324
D. G. & Carpets	51	65	740,352
Shoes & Rub.	43	39	634,881
Furn. and Ckry.	23	30	330,234
H'ware and Stvs.	22	17	295,215
Chem. and Drugs	31	37	232,989
Paints and Oils	4	3	41,747
Jwlry. and Clks.	36	22	583,990
Books and Ppra.	8	5	192,874
Hats and Gloves	3	11	23,300
All other	343	243	4,208,857
Total Trad'g	1069	1024	$ 13,460,130
Other Com'l	79	82	1,360,103
Total Com'l	1513	1520	$ 37,156,861
July, 1925	1685	....	34,505,191

INCORPORATION SOUGHT

[EXCLUSIVE DISPATCH]

PHOENIX, Sept. 11.—J. G. Arnold and W. D. Yocum of San Diego have filed articles of incorporation of the Arnold Electric Sign (Western,) Inc., with 300 shares of common and 200 shares of preferred stock

CREDITORS FILE PETITION

A creditors' petition was filed yesterday in the Federal court against Mrs. Anastasia Nicola, doing business at Santa Barbara as The People's Store. The creditors and their claims were listed as follows: Stewart-Dawes Shoe Company, $136; Foot-Schulze & Co., $118; Klein-Norton Company, $290. Involuntary petitions were filed by the following: Gilbert E. Porter, Los Angeles salesman; liabilities, $27,589; assets, $200. John C. Phillips, Los Angeles engineer; liabilities, $4275; assets, none. S. Watanabe, Santa Ana farmer; liabilities, $3558; assets, $625. Fred W. Fischer and C. E. Kirk, doing business in Santa Paula as Fischer & Kirk; liabilities, $10,212; assets, $6029.

RAIL VIEW OF RATES HEARD

Santa Fe Official Testifies at Chicago Hearing on Application for Advance in Tariffs

[EXCLUSIVE DISPATCH]

CHICAGO, Sept. 11.—Competition requires transcontinental lines to maintain eastbound rates on perishable products to continue development on the Pacific Coast and enable these products to find a market in the populous consuming centers of the Eastern States. This is a market competition, both with home-grown products and with those shipped from other territories where the hauls are shorter and the rates lower. Apples and lemons are also subject to water competition to some extent at the present time.

This is according to Paul P. Hastings of San Francisco, general freight agent of the Atchison, Topeka and Santa Fe Railway, but speaking for all Pacific Coast lines, who testified today before the Interstate Commerce Commission here in the rate-increase case.

The railroads want a rate structure which will give them approximately a 5 per cent increase in revenue, but the commission is asked to let the rates on California perishable products alone. Hastings said:

"These perishable products comprise citrus and deciduous fruits and fresh vegetables and melons, all of which are being produced in increasing volume on the Pacific Coast. In the beginning of the California citrus fruit industry a very large acreage of trees was set out in a comparatively short period and after they began bearing each year followed the other with increasing production.

EARLY HISTORY

"The two percentage increases, the 25 per cent under general order No. 28 and 33 1-2 per cent under ex parte 74, resulted in rates which the California growers found were beyond what could be maintained permanently and still have the industry grow. The first reduction made was that of 10 per cent applied on agricultural products throughout the country. This left the rate on oranges $1.73 and on lemons $1.50.

"The growers claimed that a rate of $1.50 would also be necessary on the oranges to all eastern territory if the production in California was to be maintained and proposed that the railroads should increase the minimum weight from 26,700 pounds to 36,000 pounds if the rate of $1.50 was granted.

"The rates on fresh deciduous fruits from California to eastern transcontinental groups were recently the subject of a thorough investigation by the commission in Interstate Commerce Commission docket 15-137, the description of the traffic, the history of the rates with rate comparisons, the general level of rates, the relationship of rates to prices, the economic need of the industry, the financial condition of carriers and the cost of service were all fully reviewed by the commission in its report on the docket decided June 25, last, and the commission found the rates as a whole were not unreasonable or unduly prejudicial.

"After careful consideration, and in view of the saving in cars under the increased minimum, including savings in maintenance and return of empties, the transcontinental lines were agreeable to publishing the rate of $1.50 to all eastern destinations, and so recommended to their eastern connections. Following a discussion with the eastern rail lines, and with the desire to maintain a blanket rate applicable to all eastern territory, which was in accord with the wishes of shippers, the transcontinental lines and eastern and southern lines all agreed to the publication of the present rate of $1.55 on oranges with minimum weight 36,000 pounds, which became effective on December 3, 1923, except to the southeast the date was June 9, 1924. This rate has been helpful, we think, to both the producers and the railroads. The circumstances which brought about the publication of this rate have not materially changed, and the rate should be retained.

"On fresh vegetables from the Pacific Coast the returns per car to the carrier are less than on fruit, particularly citrus fruit. The production and shipment of fresh vegetables throughout the year is a comparatively new industry. Fresh vegetables were formerly used in most communities only when in season. A large part of the supply now comes from the districts where climatic conditions permit all-year cultivation.

"These districts on the Pacific Coast have the longest hauls in the country to reach the consuming centers. The railroads have been interested in the development of this traffic. Low rates have been made to foster it. The vegetables from the Pacific Coast meet competition from nearly all sections of the country, but particularly from the South where the rates are lower. To create a market for these vegetables throughout the year and meet the competion from nearer points of production, we are convinced we must retain the present rates, although they are exeremely low for the service involved.

"Both the freight rates and refrigeration charges on these vegetables are now the subject of formal complaint filed with the Interstate Commerce Commission, but not yet heard. Thus the commission will have an opportunity to more fully review these rates at an early date."

HOLDERS OF RAND SILVER STOCK MEET

President Harrel Tells of Progress of Company at Annual Meeting

[EXCLUSIVE DISPATCH]

BAKERSFIELD, Sept. 11.—According to the report submitted by President Alfred Harrell of California Rand Silver, Inc., at its annual meeting of stockholders, the company has, during the six years of its existence, produced a gross of $11,880,267.66 and has paid in dividends $3,824,206.31, with a surplus in the treasury of $358,000. Practically 40 per cent of the mine's production is to be credited to profit, as represented by dividends and surplus.

During the year, the advancement in the mine totaled 19,409 feet, or more than three miles, and the total underground workings in all their ramifications, is 80,729 feet, or more than fifteen miles. The greatest footage by more than 3600 feet was made in the year just closed.

There passed through the mill during the year 88,544 tons of ore of an average value of $22. The gold extraction averaged 80.8 per cent and the silver extraction was 95.6 per cent, the gross value of the production totaled $1,884,094.21.

The company's pay roll for the year totaled $423,440.86; material and supplies, $363,415.10, and taxes amounted to $117,601. Dividends distributed to stockholders amounted to $755,200.

Following the meeting of the stockholders, officers were chosen for the ensuing year as follows: Alfred Harrell, president; Dwight L. Clarke, secretary; J. J. Nosser, W. H. Williams and J. A. Hughes, vice-presidents; Security Trust Company, treasurer.

BUILDING PERMITS

DWELLINGS

DORCHESTER AVE., 966; 5 rms., 32x34; G. Wizeman, 6191 Pasadena ave., owner; Shroder & Wizeman, 6191 Pasadena ave., builders $3250

LANDA ST., 3619; 6 rms., 26x30; T. Hayes, 3012 Hyperion ave., owner and builder..$3000

MERWIN ST., 888; 7 rms., 26x34; T. Shumway, 840 Merwin st., owner; S. Wallace, 1318 W. 57th st., builder $5000

LAUREL VIEW TERRACE, 8143; 8 rms., 30x60; T. Wood, 1551 Crescent Heights Blvd., owner; J. Currier, 315 W. Colorado st., Glendale, builder $22,000

N. FORMOSA AVE., 419; 6 rms., 36x46; E. Klinkner, 580 Lillian Way, owner and builder $5800

W. 63RD, 1130; 5 rms., 32x31; C. Westerberk, 1128 W. 63rd st., owner; Pacific Ready-Cut Homes, Inc., builders $3200

BELDEN DR., 2950; 7 rms., 20x76; C. Savage, 2690 N. Beachwood ave., owner; Sangrey Construction Co., 552 S. Western ave., bldrs. $12,000

ZONAL AVE., 2449; 6 rms., 32x44; J. Dubouridieu, Sunset and Castellar, owner; G. Scott and L. Barnett, 320 N. Alma, builders $5000

TREMAINE AVE., 1116-18; 11 rms., 39x46; A. Price, 1113 Tremaine st., owner; J. Byers, 2101 San Vicente Blvd., builder $16,000

S. SAN PEDRO, 1816-22; stores; R. Sturm, 2229 E. 4th, owner and builder $4500

W. 64TH, 1933-37-41-29-25; 5 rms., 28x40; W. Hicks, 2803 Padre Place, Venice, owner and builder, five houses ..... Each $3000

SCOTT AVE., 2500; 6 rms., 30x44; L. Hamer, 1014 N. Evergreen, owner and builder... $4000

MADERA AVE., 3410; 6 rms., 36x36; J. Harpshire, 1279 Elysian Park ave., owner; A. Gilman, 3218 Glendale Blvd., builder $3650

W. 76TH, 1008; 6 rms., 57x33; T. Clark, 5419 West Blvd., owner and builder $4250

COMMERCIAL

N. ALVARADO, 1620; apts.; C. and M. Tallier, 1633 Wilshire Blvd., owners; M. Fredericksen, 4450 Burns ave., builder $7800

ELMWOOD AVE., 4931; apts.; M. Guinpert, 4931 Elmwood ave., owner and builder..$14,000

FOUR BRANCHES ADDED BY BANK

California Buys San Gabriel Valley Institutions

No Changes in Management Contemplated

Financial Firm Now Operates Forty-two Offices

California Bank today adds to its branch banking system four units, through the acquisition of the Bank of Alhambra, the Bank of San Gabriel and its East Broadway branch, and the Northeast Bank of Los Angeles, according to an announcement made by the California Bank yesterday.

The Bank of Alhambra opened its doors originally in 1922, and has grown with the community in which it is doing business. This bank will be known as the Alhambra branch of the California Bank in the future.

The Bank of San Gabriel and its branch has been in existence since 1915, and is one of the leading banks in that territory. These banks will be operated by the California Bank as the San Gabriel and the East San Gabriel branches.

The Northeast Bank of Los Angeles, which has served its community for the past year and a half will be known as the northeast branch of the California Bank.

These four banks serving San Gabriel Valley and vicinity have been outstanding financial institutions behind the development of the communities of San Gabriel, Alhambra and Northeast Los Angeles over the past few years, and their acquisition by the California Bank promises still greater attention to the consistent growth of this territory.

The policy as announced by the officers of the California Bank contemplates no change in management. The San Gabriel branch will be in charge of F. R. Forgey, manager, and C. C. Pearson, assistant manager, while the East San Gabriel branch will be managed by A. W. Hyberg. D. W. Drew, manager, and J. J. Connell, assistant manager, will continue in charge of the Alhambra branch, while James E. Methany, manager, and Fred P. Wallace, assistant manager, will be in charge of the operation of the Northeast branch.

Through the acquisition of these four San Gabriel Valley institutions, the California Bank has now a total of forty-two offices in Los Angeles and the communities of Van Nuys, Owensmouth, Lankershim, San Pedro, Sawtelle, Santa Monica, Pomona, Alhambra, San Gabriel and El Sereno. The California Bank has a capital of $3,000,000 and resources totaling approximately $80,000,000.

RECOVERY IN COTTON SLOWS UP

Prices at Close Shade Off from High of Day on Rain Reports

[EXCLUSIVE DISPATCH]

NEW YORK, Sept. 11.—The cotton market had another strong and higher opening, due to the further rise at Liverpool and accumulation of buying orders here overnight from the South, causing further covering of shorts. The advance ranged from 10 to 15 points from yesterday's closing, bringing the market back to high levels of yesterday and to the highest range of prices for about a month.

October was advanced to 23.70c, December, 24.03, January, 23.42, March, 23.75 and May, 23.03. Those were the highest prices of the day as the advance not only brought out considerable fresh local trade profit-taking and southern hedge-selling, but good rains in parts of Texas and forecasts for showers of a much needed character over the Central and Eastern States checked new buying.

Oklahoma City had 2 3-8 inches of rain, Fort Smith 1 inch, Abilene and New Orleans nearly an inch. Good showers were reported at Corpus Christi, Amarillo and Vicksburg. In addition the Texas State weather report showed Seymour had 2 7-8 inches, Snyder, 2 3-4, Lubbock, 1 3-4 and Port Arthur, Henrietta and San Angelo, 1 inch with good rains at other places. Temperatures were cooler than recently and the outlook is for further showers over Eastern Texas, Louisiana and Arkansas. In the afternoon prices went off about 20 points from the top on the more favorable weather indications.

Liverpool cotton futures after advancing 7 to 17 of their points early on a general covering movement of shorts there, reacted with our market and closed barely steady at 1 to 5 points net advance on the day which just about equalled our closing quotations.

Range of Prices

[Furnished by A. A. Housman & Co., 315 W. Sixth street.]

NEW YORK

	Open.	High.	Low.	Close.
January	23.40	23.44	23.20	23.42@23.44
March	23.70	23.75	23.51	23.73@23.75
May	24.00	24.06	23.80	24.02@24.06
July	23.75	23.80	23.56	23.80
October	23.70	23.70	23.45	23.67@23.69
December	24.03	24.03	23.73	23.98@24.00

NEW ORLEANS

	Open.	High.	Low.	Close.
January	23.39	23.43	23.17	23.41@23.43
March	23.58	23.62	23.36	23.59@23.62
May	23.08	23.69	23.40	23.68@23.69
October	23.15	23.22	22.96	23.19@23.22
December	23.35	23.43	23.15	23.40@23.41

Spot Prices

[BY A. P. NIGHT WIRE]

NEW YORK, Sept. 11.—Cotton, spot steady; middling, 23.95.

Cottonseed Oil

[EXCLUSIVE DISPATCH]

NEW YORK, Sept. 11.—Closing prices on cottonseed oil with comparisons:

	Close.	Previous Close
September	10.85@11.00	10.88@10.95
October	10.78@10.82	10.86@10.89
November	10.47@10.50	10.56@10.66
December	10.38@10.45	10.48@10.50
January	10.41@10.48	10.48@10.50
February	10.44@10.49	10.56@10.60
March	10.60@10.62	10.67@10.69
April	10.60@10.75	10.70@10.80
Spot	10.75@11.00	10.85@11.25

London Daily Radio

BY ARTHUR W. KIDDY

BY WIRELESS—EXCLUSIVE DISPATCH

(Copyright, 1925, New York Evening Post, Inc.)

LONDON, Sept. 11.—Financial markets were brighter today in the direction of investment stocks.

Sterling was rather dull before mid-day and sagged under 4.84 5-8, while French francs held steady, although French bonds were dull.

Oils were in better demand, with Royal Rutch more active and firmer. Rumanian bonds were still sought, moving up to 33 1-4. The market for rubber shares was quite good and prices ruled steady.

Investment buying was more active on prospects of increased dividends. Mining shares were quiet.

WATER BONDS VOTED BY NEWPORT BEACH

[LOCAL CORRESPONDENCE]

NEWPORT BEACH, Sept. 11.—Water bonds were voted by the city of Newport Beach yesterday. The ballot count showed 497 for and 111 against, the main opposition in the old town. The bonds are to provide for a new 3,000,000-gallon reservoir, a 24-inch main pipe line and the purchase of 96 acres of water-bearing land. The main line is to extend from the reservoir through the sections of old Newport and Balboa. The issue is for $350,000.

DAILY EASTERN CITRUS MARKETS

CALIFORNIA CITRUS SHIPMENTS
SOUTHERN CALIFORNIA

	Oranges	Lemons
September 10	95	27
Total to date this season	37,220	10,409
Total to same date last season	35,748	11,932

[EXCLUSIVE DISPATCH]

NEW YORK, Sept. 11.—Nine cars of Valencias and two cars of lemons sold. Valencia market strong on 252s and larger, unchanged on balance. Lemon market higher on 360s, unchanged 300s.

VALENCIAS—		VALENCIAS—		VALENCIAS—		LEMONS—	
Defiance, ST	8.45	Altissimo, NO	10.40	U-C, OK	5.35	Tartan, Q	9.95
Advance, OR	8.65	Cambria, NO	7.15	Red X, OK	6.55	Kiltie, Q	9.55
Delicia, NO	6.15	Delicia, NO	6.20	Mupu, VCE	8.95	Evening Star, ST	9.15
Pinnacle, OK	5.50	Egyptian, ST	6.75	Reliable, NO	8.40	Southern Cross, ST	8.15
Golden Cross, OK	7.65	Martha Washington, OR	6.75	Shamrock, NO	8.40		
Exceptional, VCE	9.65			Carmencita, NO	8.70		
La Habra, NO	9.20	Favorita, NO	5.10	Favorita, NO	5.65		

CHICAGO, Sept. 11.—Eight cars of Valencias and four cars of lemons sold. Valencia market easier and lower on weak stock, lower on 252s and smaller, steady on balance. Lemon market strong and higher.

VALENCIAS—		VALENCIAS—		VALENCIAS—		LEMONS—	
Shamrock, NO	8.20	Pico, WD	7.15	Whittier, WD	8.65	Kiltie, Q	11.38
Cuyamaca, SDF	8.00	Venecia, COV	8.95	Florencia, COV	8.35	Cub, OK	11.70
Celebration, NO	7.50	Silver Gate, SDF	6.45	LEMONS—		Glendora, GF	11.75
Whittier, WD	7.90	Carmencita, NO	7.95	Humming Bird, ST	12.00	Bingo, GF	10.95
Tapo, ST	8.90	Armistice, NO	8.05	Ruf-N-Redy, OK	11.40	Caledonia, NO	9.70
Native Daughter, ST	7.65	Pico, WD	6.60	Goodwill, GF	11.50	Tartan, Q	11.70
		Humming Bird, ST	8.25	Shamrock, NO	12.05	Domestic, Q	10.55
Egyptian, ST	7.35	Defiance, ST	8.15	Albion, NO	11.30		

BOSTON, Sept. 11.—Five cars of Valencias sold. Market unchanged.

VALENCIAS—		VALENCIAS—		VALENCIAS—		VALENCIAS—	
Whittier, WD	8.40	Bargain, VCE	8.00	Pico, WD	6.50	Old South, Mountain, VCE	7.40
Cornell, SA	6.00	Clubhouse, WD	6.30	Exceptional, VCE	9.35	Veritop, WD	8.45
Mupu, VCE	8.55	Balboa, NO	6.45			Mother Colony, NO	8.25

CLEVELAND, Sept. 11.—Two cars of Valencias and one car lemons sold. Market strong and higher on oranges and lemons.

VALENCIAS—		VALENCIAS—		VALENCIAS—		LEMONS—	
Golden W, WD	8.35	Angora, SA	5.80	Oracle, SA	4.45	Sespe, FC	13.05
Premier, WD	6.25	Blue W, WD	7.40			Alamo, FC	13.20

PITTSBURGH, Sept. 11.—Three cars of Valencias and one car lemons sold. Market strong on both oranges and lemons.

VALENCIAS—		VALENCIAS—		VALENCIAS—		LEMONS—	
La Vista, OR	7.35	Duck, SA	6.25	Chinese Choice, ISFD	8.35	Oriola, FC	10.15
Chinese Fcy, ISFD	7.65						

PHILADELPHIA, Sept. 11.—Two cars of Valencias and one car lemons sold. Market continues strong on fancy grades, higher on choice grade Valencias. Lemon market continues strong.

VALENCIAS—		VALENCIAS—		VALENCIAS—		LEMONS—	
Atlas, OR	8.65	Hector, OR	7.10	Carmencita, NO	7.90	Del Mar, WD	10.65
						Juicy O, WD	9.85

ST. LOUIS, Sept. 11.—One car Valencias and three cars of lemons sold. Market strong.

VALENCIAS—		LEMONS—		LEMONS—		LEMONS—	
Grizzly Giant, SD	7.35	Camel, Q	10.50	Summerland, CS	10.95	Minerva, Q	9.40
LEMONS—		Sun-Up, Q	9.65	Standards, CS	9.40	LEMONETTES—	
Homer, Q	11.50	Miramar, CS	11.70			Minerva, Q	9.00

CINCINNATI, Sept. 11.—Two cars of Valencias and two cars of lemons sold. Market strong and advancing on both oranges and lemons.

VALENCIAS—		VALENCIAS—		LEMONS—		LEMONS—	
Carlo, SA	4.15	Fairmont, NO	6.75	Bridal Veil, VC	11.20	Fallbrook, SDF	11.65
Bengal, NO	7.65			White Cross, VC	11.15	Hermosa, SDF	13.35
						Loma Vista, SDF	10.80

BUSINESS TODAY

Pendulum of Unfilled Steel Orders, Which Has Swung Downward Since February, Should, Unless Something Unforeseen Happens, Start Upward This Month.

BY PAUL WILLARD GARRETT

[EXCLUSIVE DISPATCH]

[Copyright, 1925, New York Evening Post, Inc.]

NEW YORK, Sept. 11.—Those best informed in Wall street no longer look to the unfilled order sheets of the United States Steel Corporation for a complete picture of activities in the steel industry. Improved transportation conditions have made such figures less reliable as a barometer than was the case when purchasers were obliged to book orders months ahead. Nevertheless Wall street still follows the unfilled tonnage figures very closely and those that came out this week have started some interesting comment.

TURN MAY BE NEAR

The corporation's figures for August 31 were distinctly pleasing to those who follow such matters. Most people had expected another report of a slackening in the rate of decline in unfilled orders, but nobody had anticipated so good a showing as was made.

Unfilled orders of the Steel Corporation have shrunk from 5,284,771 tons on February 28 to 3,512,803 tons on August 31, but the monthly loss steadily has become smaller and smaller.

The loss in tons down at the end of each month before was 431,207, at the end of April 416,568, at the end of May 397,196, at the end of June 339,342, at the end of July 170,991, and at the end of August only 26,664. For about half a year we have had a slackening in the rate of decline. It takes no stretch in the imagination with these figures before us, to say that the chances are good for a turn in the pendulum soon. The swing downward was sharp at first, then it became slower gradually. A reversal in trend appears to be near. Will the pendulum start on its upward swing in September?

OUTLOOK IMPROVING

No prophet looks to name a particular date on which a barometer may be expected to turn, and nobody knows whether September tonnage figures will show an increase over August, but that an upturn is near now is generally thought.

Increased demand for supplies finally are going in from the railroads, which, incidentally, had been slow in ordering. Building activities continue at an unprecedented rate. Authorities are pretty well agreed that business in the next few months is more likely to improve than not, and some are so bold as to predict a rather smart recovery.

Furthermore, there are indications that labor from this part will consume a relatively smaller share of mill incomes, or, to put the matter in a better way, that net earnings available for stockholders will grow. Dr. Lewis H. Haney, writing in this week's issue of Iron Age, shows that pay rolls are declining even faster than the value of products and looking into the future to say that "it is highly possible that increase in values from now on will outrun the gain in pay rolls."

Popularity Has Its Price

Popularity has its price. Though intangible, it is paid for in some investments without contributing to safety.

There are many examples which could be cited substantiating the price of popularity. The history of investments shows that frequently securities have been sought most when they were commanding the highest prices, yet possessed no greater intrinsic worth.

The investing public is rendered a valuable service by reliable bond houses with organizations who analyze and study world-wide economic and business conditions. Opportunities to enjoy larger incomes and increases in capital without speculation are uncovered. The price of popularity is eliminated in favor of real investment worth.

Our organization bases its recommendations upon the strength of each security, and has the courage to suggest unpopular issues when greater advantages are to be had along with safety.

Current quotations of well-selected foreign bonds do not include "price for popularity." There are, as a result, attractive yields with sound security.

Cass-Howard & Sanford
INCORPORATED
Lane Mortgage Building
Eighth & Spring VAndike 2026

Nearly 20 acres
INDUSTRIAL PROPERTY
In A Harbor City • Available on terms

TWO Transcontinental Railroads and One Electric Road serve this ideal property.

It is priced about one-fourth that of prevailing price for less favorable locations. Will accept as part payment *good real property* (clear preferred) up to $200,000.

About 800,000 square feet on paved streets within one thousand feet of deep water.

Someone will appreciate its present price.

WRITE.........PHONE.........or CALL
Charles O. Middleton, Jr. • Harlow B. Whiteside
—WITH—
Charles O. Middleton Company
741 So. Figueroa St. Trinity 4478

FIRST MORTGAGES · BONDS · INSURANCE
Investments Suitable for Banks, Trust Funds and Individuals
Established 1900
The JOHN M. C. MARBLE COMPANY
Capital Paid in $500,000.00
Second Floor Stock Exchange Bldg., Los Angeles, California

SAVE BY BUYING
6% Preferred Stock at $97.00
SOUTHERN CALIFORNIA GAS CO.

FOR SALE
50 Shares Municipal Bond Company Preferred Stock at $95.00 per share.
PHONE WEstmore 6421.

FRICK, MARTIN & COMPANY
INVESTMENT SECURITIES
647 South Spring Street Phone TRinity 4911

DISCOUNT CORPORATION of CALIFORNIA
Resources over $1,000,000.00 — Secured Loans — Corporate Financing
314 Pacific Mutual Bldg. TRinity 0488

STEPHENS & COMPANY
BONDS — 724 SO. SPRING ST., LOS ANGELES — STOCKS
Pasadena — San Diego — Oakland — San Francisco

J. J. Doran — J. J. DORAN CO. — D. G. Grant
INVESTMENT SECURITIES
205-6 CITIZENS NAT. BANK BLDG. Tel. TRinity 1990

Merrill, Lynch & Company
MEMBERS NEW YORK, CHICAGO, DETROIT, CLEVELAND STOCK EXCHANGES
427-429 I. N. VAN NUYS BLDG. PHONE TRinity 6811

WM. R. STAATS CO. TRinity 5841 BONDS
640 So. Spring St. Los Angeles — Orders executed in Listed Securities
SAN FRANCISCO — SAN DIEGO — PASADENA

BONDS · MORTGAGES · INVESTMENT SECURITIES

Browsing Among the New Books
An interesting Book Review department, with notes and comments on writers and their writings, each week in the SUNDAY TIMES.

BY HOWARD C. KEGLEY

The Superior Oil Company yesterday reported the final completion of its Maxwell Community No. 5 in the southeastern end of the Rosecrans field not far from the original Maxwell No. 1, completed by the Superior a little more than a year ago, the first well to be brought in in this district. Maxwell No. 5 was completed at 4920 feet, and is making about 250 barrels a day of 39 degrees gravity oil. The yield is clean.

Completion of this well gives the Superior about 1000 barrels a day at Rosecrans, Maxwell No. 3, the only other well now producing, making about 750 barrels a day.

The Superior expects to have its original Maxwell No. 1 on production again within the next couple of weeks, barring accidents. The well was taken off production some time ago and redrilled to 4612 feet. The crew is now running the water string to 4570 feet.

Test Gas Plants

The United Oil Company is conducting a test of absorption plant methods in its gasoline plant at Signal Hill, which is attracting deep interest among Southern California operators. The tests will occupy several weeks, and when completed will have added considerably to present knowledge of gasoline extraction, according to the expectation of United officials.

To conduct the tests the United is installing three complete gasoline absorption plants, representing three different methods of extracting gasoline from wet gas. The towers are already up, and the plants are now being put in. The three plants will be operated by the United Oil Company's men, with a representative of the manufacturers of the three types of plant present. The tests will be conducted with varying grades of gas, including gas with high gasoline content, and gas with low gasoline content. Short runs and long runs will be made to determine the efficiency of the various types of plant under various conditions.

Extraction of gasoline, commonly called "casing-head gasoline" from the wet gas as it comes from the oil well, is an important factor in the gasoline situation of Southern California, where most of the large fields are characterized by high gas production. Wells in the Los Angeles Basin range in gas production from a few thousand cubic feet a day, to several million, and the gas itself ranges in gasoline content from a fraction of a gallon a 1000 cubic feet, to over three gallons a cubic foot. Probably the richest gas now being produced in the basin is being taken from wells in the Rosecrans field, which, as a rule, are prolific in gas which often runs more than two gallons a 1000 cubic feet.

Gets Good Well

The St. Helens Petroleum Corporation has completed its Monterey No. 9 in the Montebello field, and is getting a production of about 200 barrels a day from a depth of 3720 feet, according to field reports.

Few Showings

The Elbe Corporation, headed by Long Beach capital, is nearing the 3000-foot mark in its well near the Culver City racetrack, west of the Inglewood field, and is not getting any important showings, according to reports from the field. Some gas indications have been found it is said, but not sufficient to be important.

The Elbe is drilling this well in the flats in an effort to prove that the Inglewood structure makes another uplift before reaching Palm Heights, where the Petroleum Securities Company is also exploring for a western extension of Inglewood. So far the contest between the two companies appears to be a draw, neither having found anything, although the Palms well of the Petroleum Securities is several hundred feet deeper than the Elbe.

Quit Newport Well

The A. T. Jergins Trust is moving the rig from its Costa Mesa No. 1 in the Newport field, and is abandoning the project, according to officials of the company. The well was drilled to 1005 feet, and cored all the way, but nothing productive was found, it is said. Before definitely quiting the project Jergins made a test at 600 feet where some oil showings were found, but discontinued the test when sand heaved into the hole and made it impracticable to continue.

Jergins is not quitting the lease, which has another sixty days to run before exporation. It is said that negotiations for a transfer of the property are going on, but Jergins will not drill another well on it.

Down 6262 Feet

The Marland Oil Company is plugging away at 6262 feet in its deep test well in the southeastern part of the Dominguez field, according to official figures. No oil sand has been cored for the last several hundred feet, and the formation is now sandy shale.

Dominguez No. 7 found encouraging indications at about 5500 feet, and at the time was believed to have sufficient sand to warrant the hope of commercial production. Casing was set and a production test made, but due to the difficulty in excluding the water, the test was never satisfactory, and drilling was resumed.

Howard to Test

Oscar Howard is preparing to make a test in his deep well on the west side of the Inglewood field, the deepest well in the district. The well is down about 4900 feet, and is said to have penetrated some good-looking streaks of oil-bearing sand in the last 100 or 200 feet.

Howard's well is generally regarded as having already exploded the theory of a deep sand in this part of the field. It was penetrated considerably oil sand in streaks, but so mixed with water sands, that the job of separating the two elements appears unlikely.

BOND QUOTATIONS

Foreign List Leads

[BY A. P. NIGHT WIRE]

NEW YORK, Sept. 11.—Under the leadership of foreign obligations, bond prices worked moderately higher today. Maintenance of the Federal Reserve rediscount rate at 3 1-2 per cent, and indications that money, which had been called to the interior, was flowing back to the financial centers again, gave ground for greater confidence in investment circles.

Buying activities in the foreign group were more diversified and in many instances were linked with reports of new financing. Great interest was aroused in Wall street by cable dispatches from Berlin announcing that negotiations virtually had been completed for a large loan to the German Rentenbank and that the first installment of $25,000,000 would soon be placed on the market by the National City Company.

The recent strength of South American bonds was followed by indications that several new loans were being sought here. The Republic of Colombia was reliably reported to have made arrangements for the sale of a $15,000,000 bond issue at an early date, probably next week, and hints of new Brazilian financing were also heard. An unusually heavy demand developed for Rio De Janeiro 8s, lifting prices about 2 points to around the year's highest price. Argentine 6s B repeated their previous top quotation of 97.

Fractional changes were the rule throughout the rest of the list, but the fact that the majority of them were upward revisions gave the market a firm tone. Virginia-Carolina Chemical issues were the only outstanding strong spots, advancing 2 to 3 1-4 points in response to progress made in reorganization pans.

A $10,000,000 bond issue for the Seaboard Air Line Railroad was mentioned as a prospective offering for next week.

Following are yesterday's high, low and closing prices on bonds on the New York Stock Exchange and the total sales of each bond. These quotations are received over Associated Press wires, and to expedite transmission the closing price is omitted when same as the low, and both low and close are omitted when they are same as the high.

UNITED STATES GOVERNMENT BONDS
(Dollars and Thirty-seconds of Dollars)

	(Sales in $1000)	High	Low	Close
Liberty 3½s	23	100-22	100-18	....
Do. 1st 4¼s	4	101-25	....	....
Do. 2nd 4¼s	100	101-2	100-30	101
Do. 3rd 4¼s	81	101-14	101-12	....
Do. 4th 4¼s	163	102-9	102-5	102-9
U. S. Treasury 4s	112	102-28	102-23	102-27
Do. 4½s	14	106-14	106-10	106-14

FOREIGN

	(Sales in $1000)	High	Low	Close
Anton Jurgen M. Wks. 6s	11	99½	99¼	....
Argentine Govt. 7s	13	102⅞	102⅝	....
Do. 6s, B, '58	19	97	96⅝	97
Austrian Govt. gtd. loan 7s	8	99⅞	99½	....

[illegible]

DOMESTIC

[illegible]

MARKET AVERAGES

[EXCLUSIVE DISPATCH]

NEW YORK, Sept. 11.—Today's stock range, as compiled by the New York Times:

	High	Low	Close	Net Change
25 railroads	84.62	83.95	84.15	—.41
25 industrials	163.51	161.44	162.81	+1.48
50 stocks	124.06	122.69	123.48	+.53

BONDS

		Net change Day	Month	Year
10 issues	84.37	+.11	+.84	+3.85

Yearly range fifty stocks:

	High		Low	
*1925	124.03	Aug.	101.16	Mar.
1924	107.23	Dec.	82.28	Apr.
1923	92.52	Mar.	77.15	Oct.
1922	93.06	Oct.	66.21	Jan.
1921	73.13	May	58.35	June
1920	94.07	Apr.	62.70	Dec.
1919	99.32	Nov.	69.73	Jan.
1918	80.16	Nov.	64.12	Jan.
1917	96.46	Jan.	57.47	Dec.
1916	101.51	Nov.	80.91	Apr.
1915	94.13	Oct.	58.90	Feb.
1914	73.30	Jan.	54.47	Dec.
1913	79.25	Jan.	68.00	June

*To date.

	(Sales)	High	Low	Close
Pere Marquette rfg. 5s	2	89⅝	89⅝	89⅝
Phila. Co. 5½s	2	98⅛	....	....
Phila. & Read. C.&I. 5s	3	100	....	....
Pierce-Arrow 8s	1	107	....	....
Port. Ry. L.&P. 1st 6s, B.	2	99	....	....
Pub. Service of N. J. 5s	18	99	98⅝	99
Reading gen. 4½s	14	93⅝	....	....
Rep. Iron & Steel 5½s	1	89⅝	....	....
Rock Isl., Ark. & La. 4½s	2	88	....	....
St.L.,Iron Mt.&So. rfg. 4s	13	95⅝	95½	....
Do. 4s, R. & G. div.	3	88	87⅞	88
St.L.&S.F.pr. lien 4s, A.	24	76⅞	76⅝	76⅞
Do. adj. 6s	27	93½	93¼	93½
Do. inc. 6s	162	95⅝	95⅛	95½

[illegible]

Total sales of bonds yesterday were $10,951,000, compared with $11,116,000 previous day and $10,224,000 a year ago.

CHICAGO STOCKS

Following are the closing quotations on the Chicago Stock Exchange, furnished by Logan & Bryan, members of the Chicago Stock Exchange, 636 South Spring street:

[illegible]

BAY CITY MINES

[Closing quotations on the San Francisco Stock Exchange, furnished by Logan & Bryan.]

[illegible]

BOSTON STOCKS

[Furnished by A. A. Housman & Co., 515 West Sixth street.]

[illegible]

Curb

[illegible]

NEW YORK CURB

Motors Active

[BY A. P. NIGHT WIRE]

NEW YORK, Sept. 11.—Strength and activity of the motor shares overshadowed all other developments in today's irregularly higher curb market. Cleveland Motors moved up 3 3-4 to 25, Franklin showed a net gain of 3 1-4 at 39 1-2 and Stutz touched a new high record at 16 7-8 and then eased to 16 1-4, up 1-4. Reports of unusually heavy fall sales of motor cars provided the groundwork for the advance.

Fresh buying again appeared in the packing issues, Swift International running up about 2 points to 29 1-4 and then canceling half of its gain on profit taking and Armour B duplicating the year's high at 15. Southern Dairies B was again in good demand at rising prices. Renewed selling pressure against Trumbull Steel sent that stock down to a new record low at 7 1-8, but it rallied to 8 1-2 at the close.

The oils moved within rather narrow and irregular limits. Brokers reported that the increased crude oil output last week has had a restraining effect on the trading in those issues.

Power Corporation of New York assumed the leadership of the public utilities group by climbing nearly 6 points to 84 1-2. American Light and Traction moved up 2 points but United Light and Power turned heavy on profit taking.

Following are the closing quotations on the New York Curb Market, furnished by Logan & Bryan, members of the New York Stock Exchange, 636 South Spring Street:

Industrials—

Sales		High	Low	Close
100	Aero. Sup. B	12	12	12
200	Allied Packers	4⅝	4⅝	4⅝
300	Am. G. & E., new	76⅝	75⅝	76⅝
1,325	Am. Lite & Trac.	217½	216	217½
1,300	Am. Pow. & Lite, new	59⅛	58⅝	59
600	Am. Rayon Prod.	40⅛	40	40⅛
800	Am. Sup. Pow. A	39	38	38¼
3,000	Do. B	39⅜	38⅛	39⅛
100	Do. partic. pfd.	27⅛	27⅛	27⅛
100	Ariz. Pow.	27	27	27
3,600	Armour Ills. B. vtc.	15	14⅝	14⅝
1,800	Assd. G. & E., new	37⅜	36⅝	37⅛
100	Atlas Cement, new	54	54	54
200	Brazilian T. & P.	71⅝	71⅛	71⅛
400	Brill Co.	129	125	128⅝
200	Brit.-Am. Tob. Coup.	25⅝	25⅝	25⅝
100	Do. reg.	25⅝	25⅝	25⅝
100	Brompton P. & P.	24⅝	24⅝	24⅝
200	Can. Dry Gin Ale, new	35⅝	35	35
1,600	Centrifugal Pipe	20	19⅝	19⅝
100	Chi. Nipple M.D.T.	17	17	17

[illegible]

Standard Oils— [illegible]

Independent Oils— [illegible]

Mining— [illegible]

Domestic Bonds— [illegible]

Foreign Bonds— [illegible]

LOS ANGELES EXCHANGE

BONDS

[illegible]

MINES

[illegible]

STOCKS

MORNING SESSION

[illegible]

BONDS

United Eastern—	
900	.51
Yellow Pine—	
200	.70

L. A. Ry. 5s 1938—	
3,000	95.25
L. A. Ry. 5s 1940—	
40,000	85.82½

Nev. Cal. Elec. 6s '46	
5,000	99.00
Pacific L. & P. 5s, '42	
3,000	100.00
Pacific L. & P. 5s '51	
3,000	99.75
Pacific G. & E. 6s 1941	
2,000	105.50
Pacific G. & E. 7s '40	
1,000	110.00
San Joaquin B 6s '50	
5,000	102.00
San Joaquin C 6s '50	
1,000	103.75
3,000	103.50

AFTERNOON SESSION STOCKS

San Joaquin prior—	
10	101.50
20	101.25

[illegible]

SALT LAKE MINES

[EXCLUSIVE DISPATCH]

SALT LAKE CITY, Sept. 11.—Closing quotations:

[illegible]

STANDARD OILS

[Furnished by A. A. Housman & Co., 515 West Sixth street.]

	Bid.	Asked.		Bid.	Asked.
[illegible]			[illegible]		
Borne Scry.	225	228	Prairie Pipe	128	130½
Buckeye	57⅞	58	Solar Refg.	213	219
Chese. Mfg.	62¼	64	So. Pipe	77	78
Continental	24¼	24½	So. Pa. Oil	153½	154
Crescent	16½	17	S.W. Pa. O.	59½	62
Cumberland	144	147	S. O. Ind.	62⅝	62⅞
Eureka	70⅝	71⅛	S. O. Kan.	31⅝	32½
Galena Sig.	37	39	S. O. Ky.	127	128
Do. O.P.	106	110	S. O. N. Y.	41⅛	41⅜
Do. N.P.	101	105	S. O. Ohio	351	355
Illinois Pipe	137	139	Do. pfd.	116⅝	118
Ind. Pipe	67	68	Swan & F.	16	16¼
Natl. Transit	20	20½	Imperial Oil	31⅛	32½
N.Y. Transit	56	57	Gulf Oil	74	75
No. Pipe	78	80	Vacuum	86⅝	87¼
Ohio Oil	62¼	63	Washington	30	40
Intl. Pete.	28½	28⅝	S. O. Neb.	238	240
Penn. Mex.	22	24	Humble	59⅝	60¼

LIBERTY BONDS

(Quotations in dollars and thirty-seconds, furnished by Bond Department, Bank of Italy.)

LOS ANGELES

	Bid.	Asked.
First 3½s	100-14	100-20
First 4¼s	101-27	102-1
Second 4¼s	100-27	101-1
Third 4¼s	101-9	101-15
Fourth 4¼s	102-4	102-10
Treasury 4¼s	106-3	106-9
Treasury 4s	102-21	102-27

SAN FRANCISCO

	Bid.	Asked.
First 3½s	100-15	100-19
First 4¼s	101-28	102
Second 4¼s	100-28	101
Third 4¼s	101-10	101-14
Fourth 4¼s	102-5	102-9
Treasury 4¼s	106-4	106-8
Treasury 4s	102-22	102-26

BANK NOTES, COINS

Current buying rates, corrected daily by the Foreign Department of the Bank of Italy. (Rates quoted per 100 units.)

Country—	Notes	Gold	Silver
Australia	480.00	480.00	380.00
Belgium	4.25	18.00	7.00
Canada	99.50	98.00	93.00
Denmark	24.25	25.50	18.00
England	482.00	482.00	400.00
Holland	39.80	39.25	30.00
Germany	....	23.50	9.00
Greece (new)	1.20	18.00	7.00
France	4.50	18.00	7.00
Italy	3.95	18.00	7.00
Japan	40.10	48.50	32.00
Norway	21.10	25.50	18.00
Spain	13.90	18.00	10.00
Sweden	26.40	25.50	18.00
Switzerland	19.00	18.00	7.00

The Clearinghouse

News of Spring Street

Los Angeles Investment featured the activity on the Los Angeles Stock Exchange yesterday, advancing 24 points to a close at 5.95. Bancitaly Corporation continued its sensational rise, closing at 255, a net gain of 1 3-8 points, and at a new high record.

Oils generally sold steady or lower. Marine Corporation, however, was an exception to the rule and added 8 points to 1.64. Union Associates sold firm at 33 1-2 and Union Oil added a fraction to 34 3-8. Standard of California brought 53 7-8. United Oil closed at 55 1-4.

Edison common dropped 1-2 point at the close to 121 1-2. Edison 6 per cent preferred gained 1-4 point to 96 1-4 and the 7 per cent preferred was steady at 109 1-4.

Offerings Invited

According to advices received by Blair & Co. Inc., the United States Mortgage and Trust Company, trustee under Pacific Light and Power Corporation first and refunding mortgage 5 per cent bonds, has published a notice inviting offerings of these bonds for sale to the sinking fund. Offerings will be received at the office of the trustee in New York City up to 12 oclock noon, the 16th inst. The notice states that the trustee has $381,320 available for the purchase of the bonds.

Address Realty Salesmen

J. C. Campbell, superintendent of escrows of the Pacific-Southwest Trust and Savings Bank, last night addressed the salesmen of the Pacific Ready-Cut Home Company at their headquarters on Hill street. His subject was "Escrows." John P. Kennedy, of the Security Trust and Savings Bank, spoke on "Appraisements."

Pulse of Financial Life

The Western Union has an attractive window display on Spring street showing the "Pulse of the Los Angeles Financial Life," or ticker of the Los Angeles Stock Exchange in operation. Stock quotations are transmitted instantly from the floor of the exchange via ticker to this window.

Dividends Declared

Directors of the Pan American Petroleum and Transport Company declared the regular quarterly dividends of $1.50 a share on both classes of common stocks, setting at rest rumors that the dividend would be cut under the new Standard Oil Company of Indiana management.

Regular quarterly dividend of $1.75 on Montgomery Ward preferred stock and Class "A" stock, was declared, payable October 1, to stockholders of record the 19th inst.

American Super Power declared regular quarterly dividends of $1.50 on first preferred, payable October 1, to stockholders of record the 15th inst.; regular quarterly dividend of $1.75 and extra of 1 per cent on participating preferred payable November 15 to stockholders of record October 15. Also annual dividend on both classes of common of $1.50 a share payable at par in participating preferred November 15, to stockholders of record October 15.

Devoe & Reynolds declared an extra dividend of 50 cents on common and regular quarterly dividend of $1.50 on common payable October 1 to stockholders of record the 19th inst.

CLEARINGS, MONEY

Clearings yesterday were $35,993,191.23, an increase of $7,753,721.00 over corresponding date last year.

Clearings

	1925	1924	1923
Monday—	Holiday	Holiday	Holiday
Tuesday—	$24,368,478.49	Holiday	$25,932,243.01
Wednesday—	Holiday	Holiday	Holiday
Thursday—	$28,114,289.78	$30,406,050.82	$30,781,889.47
Friday—	$35,993,191.23	$28,239,470.26	$25,036,461.19

Bank Debits

Saturday	$24,990,882.90
Monday	Holiday
Tuesday	$31,856,477.90
Wednesday	Holiday
Thursday	37,255,141.06

Foreign Exchange

[Furnished by Farmers' and Merchants' National Bank.]

	Over $100
England, per pound sterling	4.85⅝
France, per 100 francs	4.71
Germany, per 100 marks	23.82
Belgium, per 100 francs	4.43
Italy, per 100 lira	4.15
Czecho-Slovakia, per 100 kronen	2.98
Denmark, per 100 kroner	24.70
Finland, per 100 finmarks	2.54
Greece, per 100 drachmas	1.60
Holland, per 100 guilders	40.27
Jugo-Slavia, per 100 dinars	1.82
Norway, per 100 kroner	21.35
Rumania, per 100 lei	.51
Spain, per 100 pesetas	14.80
Sweden, per 100 kroner	26.90
Switzerland, per 100 francs	19.40
Hongkong, per 100 local currency	60.10

New York Rates

[BY A. P. NIGHT WIRE]

NEW YORK, Sept. 11.—Foreign exchanges, irregular. Quotations in cents:

Great Britain—Demand, 4.84⅝; cables, 4.84⅞; sixty-day bills on banks, 4.80 15-16.
France—Demand, 4.69; cables, 4.69½.
Italy—Demand, 4.00; cables, 4.00½.
Belgium—Demand, 4.38½.
Germany—Demand, 23.80.
Holland—Demand, 40.18.
Norway—Demand, 21.16.
Sweden—Demand, 26.79.
Denmark—Demand, 24.48.

[illegible]

Call Money

[illegible]

Bar Silver

[illegible]

NORTHERN BONDS

Following are the closing quotations on the San Francisco Bond Exchange, furnished by Logan & Bryan, 636 South Spring street:

STOCKS

[illegible]

BONDS

[illegible]

PRODUCE MARKET

[illegible]

PEAS—Local, mostly 4@6 per pound; few, 8; poorer, 2@3.

PEPPERS—Local, bells, 3@3½ per pound; chilis, 3@3½.

POTATOES—Stockton, sacked Long Whites, mostly 2.50@2.65; fancy, 2.70@2.75 per cwt.; poorer, 2.50@2.00 per sack. Idaho, sacked Russets, 2.50 per cwt.

SQUASH—Local, Italian, 1.00@1.10 per lug; crookneck, 80@85; summer, 85@90.

SWEET POTATOES—Local, Nancy Halls, Jerseys, 4@4½ per pound; Turlock, Nancy Halls 4½; Jerseys, 5.

TOMATOES—Local, mostly 75@85, few 1.00 per lug; small, poorer, 40@60.

POULTRY PRICES

[Wholesale prices as corrected daily by Produce Exchange of Los Angeles.]

Hens	.22
Hens, 3 lbs. and under 3¾ lbs.	.25
Hens, 3¾ lbs. and up	.25
Hens, colored, 4 lbs. and up	.29
Leghorn fryers, 2¼ to 3 lbs.	.24
Broiler, 1 lb. and under 1½ lbs.	.35
Broilers, 1½ to 2¼ lbs.	.35
Colored fryers, 2¼ to 3 lbs.	.30
Roosters, soft bone, 3 lbs. up	.30
Stags	.18
Old roosters	.12
Ducklings, Pekin, 3½ lbs. and up	.25
Ducklings, 3½ lbs. and up, other than Pekin	.20
Old ducks, 3½ lbs. and up	.16
Geese	.25
Young tom turkeys, 13 lbs. up	.30
Young tom turkeys, 12 lbs. and up, dressed	.34
Hen turkeys, 8 lbs. and up	.30
Hen turkeys, 7 lbs. and up, dressed	.34
Capons, less 8 lbs. each	.30
Capons, 8 lbs. up, each	.35
Belgian hares, 2 to 3½ lbs.	.14
Belgian hares, over 3½ lbs.	.12

MARKET FLASHES

[BY A. P. NIGHT WIRE]

NEW YORK, Sept. 11.—Stocks strong; motors and accessories rise to new highs.

Bonds steady; Brazilian rail and city bonds higher.

pathy strength Winnipeg.

decline sharply.

Cotton lower; bearish visible supply.

Sugar easy; increased spot offerings.

Coffee steady; commission house buying.

CHICAGO, Sept. 11.—Wheat firm; sym-

Foreign exchanges lower; Polish zloty

Corn higher, predictions frost southwest.

Cattle firm, scarcity supplies.

Hogs steady to strong.

WALL STREET PARAGRA[PHS]

Specialty Group Li[fts] Higher Level by O[wn] Bootstrap[s]

[EXCLUSIVE [illegible]]

Copyright 1925 New York [illegible]

NEW YORK, Sept. [illegible] street had another [illegible] market to add to its [illegible] the tally was completed [illegible] had happened today on the exchange. There were [illegible] profit-taking; in fact it [illegible] out that liquidation [illegible] place under the cover of [illegible] but the powers of [illegible] merly so apparent [illegible] casions, again were [illegible] fully utilized. It [illegible] sion in which specialties [illegible] by their bootstraps [illegible] higher price regions. [illegible] comparatively little, [illegible] place the coppers [illegible] as the Street looked [illegible] the statistical revelation [illegible] surplus stocks were [illegible] under those of a month [illegible] manner in which [illegible] rushing through the [illegible] finished form was a [illegible] which the street had [illegible] edge, but the matter [illegible] proclaimed in the trade [illegible] nent spokesmen. [illegible] the oils again showed [illegible] provement and the [illegible] ground that liquidation [illegible] leum shares had about [illegible] pleted.

Motors Again

There was no denying [illegible] that the automobile [illegible] place in the speculative [illegible] which was difficult to [illegible] the proper incentive had [illegible] pared. This was demonstrated [illegible] day as another heavy [illegible] veloped among leaders of [illegible] Studebaker was prominent [illegible] in the limelight through [illegible] cussions as to what [illegible] store for the stockholders [illegible] profitable concern, and [illegible] ings amply warranted [illegible] $4 return, there was nothing [illegible] official flavor to indicate [illegible] crease or extra would [illegible] when the board should [illegible] end of October. [illegible]

[illegible]

[S]TOCKS RENEW [U]PWARD TREND

[Ge]neral Advance Scored on Active Market

[Usu]al Profit-Taking Fails to Halt Rise

[Av]erage for Industry List Up to New High

[BY A. P. NIGHT WIRE]

[N]EW YORK, Sept. 11. — Stock [pri]ces swept forward again today [as] speculative buying attracted by [co]ntinuation of easy-money rates [and] fresh evidence of improvement [in s]everal lines of fall trade. The [usu]al week-end profit-taking sales [app]eared in large volume, but were [gen]erally well absorbed, closing [quot]ations disclosing a long list [of] net gains ranging from 1 to [nea]rly 12 points. The industrial [ave]rage broke through to another [rec]ord high level, approximately [...]y industrials exceeding their [prev]ious 1925 high price.

[Th]e weekly mercantile reviews [wer]e optimistic in tone. Dun's re[port]s that "the favorable reports [on] the business situation are be[com]ing increasingly prominent and [over]shadowing the unsatisfactory [...]ns." Bradstreets's states that [the] wholesale trade and industry [move]d forward this week, despite [inten]se heat, drought and low [...]ms in wide areas in the Cen[tral] West and South."

MOTORS SPURT

[M]otors developed another out[burst] of strength, which was fea[ture]d by the remarkable comeback [of] Chandler, which scored an ex[trem]e gain of 5 points at 38. Gen[eral] Motors and Studebaker at[taine]d new peak prices at 93 3-8 [and] 55 1-4, respectively, and were [follo]wed into high ground by Hud[son], Moon, Hupmobile, Fisher [Bod]y, Eaton Axle, Gabriel Snubber [and] Goodrich Rubber.

[Re]awakening of speculative in[terest] in the copper shares was [anot]her interesting feature. Amer[ican] Smelting was run up 3 points [to] 113 3-8, the highest price since [the] war, and Howe Sound crossed [illegible]

RAILS SLUGGISH

[illegible]

[LI]VE-STOCK MARKET

[illegible]

Full Details [illegible] Absorption [illegible] Western P[illegible]

[illegible]

BAD CHECKS

[illegible]

"DIRECT-[illegible]" to the [illegible] Vendome [illegible] tised pro[illegible] Times, M[illegible]

WALL STREET PARAGRAPHS

Specialty Group Lifted to Higher Level by Own Bootstraps

[EXCLUSIVE DISPATCH]
Copyright 1925 New York Evening Post, Inc.

NEW YORK, Sept. 11.—[illegible] street had another generally [illegible] market to add to its record when the tally was completed of what had happened today on the stock exchange. There were moments of profit-taking; in fact it was pointed out that liquidation was taking place under the cover of strength, but the powers of absorption, formerly so apparent on many occasions, again were present and fully utilized. It largely was a session in which specialties were lifted by their bootstraps and put into higher price regions. Rails [illegible] comparatively little, but in their place the coppers bounded forward as the Street looked forward to the statistical revelation in which surplus stocks were expected to be under those of a month ago. The manner in which wire mills were rushing through the raw metal into finished form was a matter of which the street had little knowledge, but the matter was being proclaimed in the trade by prominent spokesmen. Sentiment [illegible] the oils again showed signs of improvement and the theory gained ground that liquidation in petroleum shares had about been completed.

Motors Again

There was no denying the fact that the automobile stocks had a place in the speculative [illegible] which was difficult to down, [illegible] the proper incentive had been prepared. This was demonstrated today as another heavy turnover developed among leaders of the Studebaker [illegible] [illegible]

Price No Bar

[illegible]

Power of Suggestion

[illegible]

In Anticipation

[illegible]

Future of Can

[illegible]

Full Details in Absorption of Western Power

[illegible]

STOCKS RENEW UPWARD TREND

General Advance Scored on Active Market

Usual Profit-Taking Fails to Halt Rise

Average for Industry List Up to New High

[BY A. P. NIGHT WIRE]

NEW YORK, Sept. 11. — Stock prices swept forward again today as speculative buying attracted by continuation of easy-money rates and fresh evidence of improvement in general lines of fall trade. The usual week-end profit-taking sales appeared in large volume, but were readily well absorbed, closing quotations disclosing a long list of net gains ranging from 1 to nearly 11 points. The industrial average broke through to another new high level, approximately [illegible] industrials exceeding their 1925 high price.

The weekly mercantile reviews were optimistic in tone. Dun's reported that "the favorable reports on the business situation are becoming increasingly prominent and overshadowing the unsatisfactory features." Bradstreet's states that "wholesale trade and industry moved forward this week, despite excessive heat, drought and low [illegible] in wide areas in the Central West and South."

MOTORS SPURT

[illegible] developed another outburst of strength, which was featured by the remarkable comeback of Chandler, which scored an extreme gain of 5 points at 38. General Motors and Studebaker [illegible]

RAILS SLUGGISH

[illegible]

BUTTER AND EGGS

September 11, 1925.
[Closing prices quoted are corrected daily by Produce Exchange of Los Angeles.]

Butter

Wholesale prices, 52.
Price to retailers, 55 to 56.

Eggs

Extras, 48, no change.
Case count, 42, no change.
Pullets, 33½, down ½.
Peewee, 27, no change.

[BY A. P. NIGHT WIRE]

SAN FRANCISCO, Sept. 11.—Butter, extras, 50; prime firsts nominal.

Eggs: Extras, 48½; extra pullets, 38½; undersized pullets, 27.

Cheese: California flats, fancy, 28; California Young Americas, 30; Oregon triplets, 26; Oregon Young Americas, 28½.

CHICAGO, Sept. 11.—The butter market today ruled steady to firm, with prices practically unchanged. Trading was quiet in most quarters.

The centralized car market was firm and steady at unchanged prices. Demand was reported good for centralized 90 score cars. Premiums were also obtainable in some quarters.

Fresh butter, [illegible]

Centralized carlots, [illegible]

Eggs unchanged; receipts [illegible] cases.

NEW YORK, Sept. 11.—Butter firm; receipts [illegible]; creamery higher than extras, 48@48½; do. extras, 92 score, 47¼@47½; do. firsts, 88 to 91 score, 44@47; packing stock, current make, No. 2, 37½.

Eggs, firm; receipts 20,[illegible]; near-by and near-by western hennery whites, firsts to average extras, 45@59; Pacific Coast whites, firsts to extra firsts, 42½@53¼.

Cheese steady; receipts [illegible] pounds.

[illegible] quotable from 12.00@14.00, with common to choice ewes from 5.00@7.00.

YESTERDAY'S QUOTATIONS

Slaughter cattle and calves: Steers (1100 pounds down), medium, 7.00@8.25; common, 4.50@7.00. Heifers (850 pounds up), good, 6.00@6.50; (all weights), common and medium, 4.00@6.00. Cows, good, 5.75@6.25; common and medium, 3.75@5.75; canners and cutters, 1.75@2.75. Bulls, good (beef yearlings excluded), 5.00@5.50; (canner-bologna), canner to medium, 2.50@5.00. Calves (milk-fed excluded), medium to choice, 7.75@10.50; cull and common, 4.00@7.75. [illegible]

Outside Markets

[BY A. P. NIGHT WIRE]

SAN FRANCISCO, Sept. 11.—[illegible]

KANSAS CITY (Mo.) Sept. 11.—[illegible]

CHICAGO, Sept. 11.—[illegible]

OMAHA (Neb.) Sept. 11.—[illegible]

SOUTH ST. PAUL, Sept. 11.—[illegible]

PORTLAND (Or.) Sept. 11.—[illegible]

ST. JOSEPH (Mo.) Sept. 11.—[illegible]

Los Angeles Daily Times.

NEW YORK STOCK EXCHANGE

[The following quotations on the New York Stock Exchange are from the private wires of E. F. Hutton & Co., members of the New York Stock Exchange, with offices at 643 South Spring street, 545 South Olive street, Ambassador Hotel, 6406 Hollywood Boulevard, Los Angeles; Hotel Grant, San Diego; 242 East Third street, Long Beach, and 22 North Euclid avenue, Hotel Maryland, Pasadena.]

NEW YORK, Sept. 11.—Following are closing prices, sales, high and low quotations, net change today, and high and low for 1925:

This year High	This year Low	Div.	Stock	Sales	Open	High	Low	Close Bid	Net change
105½	90	8	Adams Express	100	92½	92½	92½	92	+ ½
18½	13	....	Advance Rumley	500	14⅛	14⅛	14⅛	14½	— ½
12⅝	9⅛	30e	Ahumada Lead	......	10⅜	10⅜	10⅛	10⅜	+ ⅛
114	86¾	4	Air Reduction	600	107½	107⅝	106⅞	107	+ ⅛
15⅞	10	....	Ajax Rubber	1,300	11	11⅛	10⅞	11	+ ⅛
104⅞	80	4	Allied Chemical	5,700	106⅛	106¾	104⅞	104⅞	—1⅛
[illegible]	[illegible]	[illegible]	[illegible]	[illegible]	[illegible]	[illegible]	[illegible]	[illegible]	[illegible]
170	110¾	8	Laclede Gas	......	....	....	....	155	....
15	11⅛	....	Lee Rubber	100	15	15	15	14⅞	+ ⅛
83⅝	69	3½	Lehigh Valley	100	79¾	79¾	79⅝	79⅝	— ½
71½	55½	3	Liggett & Myers	1,400	69⅝	70⅝	69⅝	70½	+1½
[illegible]	[illegible]	[illegible]	[illegible]	[illegible]	[illegible]	[illegible]	[illegible]	[illegible]	[illegible]
110⅝	114⅝	2	Int'l Harvester	[illegible]	[illegible]	[illegible]	[illegible]	[illegible]	[illegible]
14⅝	7⅛	....	Do. pfd	[illegible]	[illegible]	[illegible]	[illegible]	[illegible]	[illegible]
32⅝	27	....	Int'l Mercantile Marine	[illegible]	[illegible]	[illegible]	[illegible]	[illegible]	[illegible]
55⅝	24¼	3	Do. pfd	[illegible]	[illegible]	[illegible]	[illegible]	[illegible]	[illegible]
74⅝	48⅛	....	Int'l Nickel	[illegible]	[illegible]	[illegible]	[illegible]	[illegible]	[illegible]
141	67½	6	Int'l Paper	[illegible]	[illegible]	[illegible]	[illegible]	[illegible]	[illegible]
....	....	....	Int'l Tel. & Tel.	[illegible]	[illegible]	[illegible]	[illegible]	[illegible]	[illegible]
21⅝	17½	....	Jewel Tea	....	....	....	....	17	....
21⅝	14	....	Jones Bros. Tea	....	....	....	....	18⅛	....
50½	35⅝	5	Jordan Motor	1,000	43⅝	43½	42⅝	43	+ ½
42⅞	28⅝	....	Kansas City Southern	6,900	41½	42	41½	41⅝	....
59⅝	57	4	Do. pfd	400	61⅝	62⅛	61⅛	61½	....
34⅛	18⅝	....	Kayser (J.) Co	2,700	32	33¼	32	32½	— ⅛
21⅛	12⅛	....	Kelly-Springfield	1,000	17⅛	17⅝	17	16⅞	— ⅛
57⅝	46½	3	Kennecott Copper	3,000	55⅛	55⅝	54⅞	55⅛	+ ⅛
3⅛	1⅝	....	Keystone Tire	....	....	....	....	2	— ⅛
45⅞	31½	....	Kresge Department Stores	1,200	33⅞	33½	33	33	— ⅝
[illegible]	[illegible]	[illegible]	[illegible]	[illegible]	[illegible]	[illegible]	[illegible]	[illegible]	[illegible]
170	116	1¾	Waldorf	2,000	71⅝	72¼	71½	72	— ⅛
73⅞	38⅛	....	Ward Bakery "A"	400	15⅛	15⅛	15⅛	15⅛	+ ⅛
115	104	....	Do. "B"	8,000	70½	72	70½	70½	+ ⅛
48⅛	11	....	Do. pfd	300	110	110	110	110	....
26⅛	10	....	Western Maryland	1,600	17	17⅛	17	17	....
33	19⅛	....	Do. 2nd pfd	....	....	....	....	....	....
77⅛	72	....	Western Pacific	2,200	31½	31⅝	31	31⅛	+ ⅛
137½	116⅛	7	Do. pfd	200	76⅛	76⅛	76⅛	76⅛	+ ¼
83½	58⅛	4	Western Union	1,200	131⅛	133⅜	131⅛	132½	+ ⅛
22½	10⅛	....	Westinghouse Electric	4,800	75½	76½	74⅝	75⅝	+2½
31⅛	25⅝	2	Wheeling & Lake Erie	1,700	21	21⅛	21	20⅞	+ ⅛
104½	57⅛	4	White Eagle Oil	900	26½	26⅛	26	26	— ⅛
34⅛	9⅛	....	White Motor	17,200	95⅛	96	94½	94⅝	....
111	72⅛	7	Willys-Overland	51,200	19⅞	21⅜	19⅞	21½	+1⅞
172⅝	112⅛	....	Do. pfd	2,300	106⅝	108½	106⅝	107⅝	+1
79⅝	35⅛	6	Warner Bros.	600	20⅛	20⅝	20	20⅝	+ ⅛
52⅞	45½	....	Woolworth (F. W.)	1,700	170	170½	169¾	170	+1
....	....	5	Worthington Pump	7,000	38¼	43	38¼	42½	+4
....	....	....	Wrigley	200	53	53	53	53½	+ ½
63½	44⅝	4	Yellow Cab	....	....	....	....	48½	....
48⅝	33½	2.52	Yellow Manufacturing	1,800	41⅝	42⅛	41⅛	42⅛	+ ⅝
78½	53	4	Youngstown Sheet & Tube	7,900	74⅝	78½	74⅝	77⅝	+3⅝

(Special dividends not listed.)
Total sales of stocks—1,735,300 shares.
Total sales of bonds—$10,851,000.

ADVANCE IN FISH PRICES LAID TO OIL

Industry Held Menaced by Increasing Use for Fuel on Coastal Ships

Increasing demands for oil for use in coastal and inland water transportation is the cause of the great decline in the number of fish, according to David N. Neuberger, New York, president of the National Coast Anti-Pollution League.

"Of over 1,000,000 laws passed in the United States, we have not a single Federal statute that absolutely and unquestionably safeguards the fishing interests and prevents destruction of aquatic life by pollution of the coastal waters," said Mr. Neuberger. "The tonnage of oil-carrying and oil-burning ships rose from 2,000,000 to 18,000,000 in the last ten years. Not so many years ago fish of various species sold in the open market at from 2 to 8 cents a pound, while today that price has advanced nearly ten and twenty-fold. In ten years' time the fisheries of nearly all the Southern and Southwestern States have decreased alarmingly.

"The government has done nothing, even though the President has been advocating protection. Had the Frelinghuysen or the Willis oil pollution bills passed both houses of Congress, we would have had temporary relief and the oil-engined and carrying vessels would have complied very soon in installing internal separators. Many British, Japanese and a few other vessels have them and do not pollute the waters. Why should not all have them installed?

"An eminent New Jersey biologist and the best informed oystermen of America openly declare that this industry in New Jersey and Connecticut will, within a very few years, have become a thing of the past, and they are confirmed by statistics, if pollution is not stayed. Connecticut's loss alone is $5,000,000 annually, if not more."

Wool Demand Fairly Good at Old Prices

[BY A. P. NIGHT WIRE]

BOSTON, Sept. 11.—The Commercial Bulletin will say tomorrow:

"There has been a fair demand for wool again this week, chiefly for the worsted mills, at prices which show little or no change. Woolen wools are barely steady, with by-products tending lower. Manufacturers of worsteds give added evidence of having received very sizeable repeat orders on heavy weight lines of medium weight staple and semistaple goods for prompt delivery. The foreign markets are generally firm, with a higher tendency reported at the close in Sydney. Continental buyers, France in particular, have been the chief operators, although America has bought freely at times of suitable wools, and England has been more active. Good clearances continue, in spite of very ordinary offerings as a rule. Some readjustments to a lower basis are expected in London, compared with last sales, to bring that market more in line with primary centers.

"Mohair is very slow and difficult to quote, but nominally unchanged."

The Commercial Bulletin will publish the following quotations tomorrow: Scoured basis: California northern, 1.20@1.25; middle county, 1.10@1.15; southern, 1.00@1.05.

Oregon eastern No. 1 staple, 1.25@1.28; fine and F.M. combing, 1.18@1.20; eastern clothing, 1.10@1.12; valley No. 1, 1.10@1.15.

Mohairs, best combing, 75@80; best carding, 65@70.

WOOL BUYERS LOOKING

[BY A. P. NIGHT WIRE]

BOSTON, Sept. 11.—More buyers than for some time were on the wool market today looking over the offerings and getting prices in anticipation of making purchases. Notwithstanding the presence of buyers, however, sales in any considerable volume have not materialized. Limited quantities of territory wools are moving at prices on the level of recent quotations.

An Essex parish recently advertised that it wanted a sportsman rather than a student to fill its pulpit.

Wheat Futures Turn Firmer on Canada Report

[EXCLUSIVE DISPATCH]

CHICAGO, Sept. 11.—While liquidation was on in wheat early, as the result of the bearish construction placed on the Canadian government crop report, issued late Thursday, the decline was decidedly orderly, and at the inside prices were off only 1⅝c. Winnipeg developed pronounced strength toward the last, due to rain reports over the northwestern provinces, and advanced sharply, causing a change in local sentiment and bringing in aggressive short covering. The finish was ⅛c lower on the September and ⅜@⅝c higher on the deferred deliveries, September closed at 1.50, December at 1.49⅛@1.49⅜ and May at 1.53⅛@1.53⅜. Corn showed independent strength and advanced ⅛@⅝c, with September 96⅛c, December 86⅛@86⅜c and May 89⅝@89⅝c. Oats were ⅛@⅜c and rye ⅜@⅞c higher.

The wheat market showed an oversold condition when buying started. December was taken by strong commission houses on resting orders at 1.49 and again at 1.48 on resting orders, which absorbed the surplus in the pit. Winnipeg gained 1⅛@1⅝c for the day, although premiums on cash grain were 1@4c lower, readjustment being under way from an old to a new crop basis.

Liverpool wheat market showed more strength than expected and closed only ½@⅝d lower, despite the sharp break in North America the previous day. Rains were reported over a good part of Europe. Foreign demand for cash wheat showed signs of increasing, with claims of around 600,000 bushels or more sold at the seaboard for export, with some claims of as high as 1,000,000 bushels. Minneapolis was unchanged to ⅛c lower for the day, failing to reflect the strength in Canada. Closing of spreads between wheat and corn, the former being sold, had a depressing effect here early. There was also buying here against sales at Winnipeg.

At the inside figures, all deliveries here were at a new low on the present downturn, but the number of stop-loss orders uncovered on the break were smaller than many in the trade had anticipated. Houses with eastern and Winnipeg connections were good sellers at times. At Minneapolis hedging sales were estimated at 500,000 bushels. Milling sales here were 245,000 bushels.

The corn market paid little attention to the action of wheat, although the early decline in that grain tended to restrict operations on the buying side for a time. Longs sold early, but their offerings were absorbed by commission houses on resting orders, and prices averaged higher for the day. Country offerings to arrive [illegible]

[illegible]

RANGE OF PRICES

[illegible]

WINNIPEG

[illegible]

CASH GRAINS

[illegible]

Oats: No. 2 white, 40@41; No. 3 white, 39@39¼; No. 4 white, 39⅛; sample grade, 37.

NEW YORK GRAINS

[BY A. P. NIGHT WIRE]

NEW YORK, Sept. 11.—Wheat: Spot, irregular; No. 1 dark northern spring, c.i.f. New York, lake and rail, 1.69⅝; No. 2 hard winter, f.o.b., lake and rail, 1.64⅝; No. 2 mixed durum, do., 1.44⅝; No. 1 Manitoba, do., in bond, 1.39⅝.

Corn: Spot, steady; No. 2 yellow, c.i.f. track, New York, all rail, 1.16⅜; No. 2 mixed, do., 1.15.

Oats: Spot, firm; No. 2 white, 49⅛.

LOCAL GRAINS

ARRIVALS AT LOS ANGELES YESTERDAY

Wheat, 10; flour, 4; barley, 1; bran, 8; corn, 4; cereal, 1; oats, 9; poultry feed, 1. Total, 38. Hay, 22.

DECEMBER BARLEY

San Francisco, 1.60@1.62.
Los Angeles, 1.71¼@1.73.

METAL MARKETS

[EXCLUSIVE DISPATCH]

CLEVELAND, Sept. 11.—Daily Metal Trade today says: "Strengthening of prices features pig iron, some producers marking up quotations, and in other instances the lower ranges are disappearing. The National Malleable and Steel Castings Company has bought 20,000 tons, including basic and malleable. Beehive coke output increases and prices strengthen 3⅛ for spot furnace fuel, now being maintained by some ovens. Heavy structural steel sales are pending in the East and plate are in greater demand. Electrolytic copper producers strong at 14.75c delivered Connecticut; tin, spot straits up to 58.00@58.25c; lead St. Louis, unchanged at 9.25c; zinc St. Louis, strong at 7.75c."

Metal Prices

[BY A. P. NIGHT WIRE]

NEW YORK, Sept. 11.—Copper, steady; electrolytic, spot and futures, 14⅝.

Tin, firm; spot and near by, 58.25; futures, 57.87.

Iron steady and unchanged.

Lead steady; spot, 9.50.

Zinc firm; East St. Louis, spot and futures, 7.75.

Antimony, spot, 17.25@17.50.

FLAXSEED MARKET

[EXCLUSIVE DISPATCH]

DULUTH (Minn.) Sept. 11.—A sharp increase in the volume of receipts today frightened holders of flaxseed and selling became urgent, with the result that prices moved sharply downward. Crushers were not interested in the offerings and that added to the weakness of the trade. Close: September, 2.64½; October, 2.65; November, 2.64½; December, 2.62½; May, 2.65; track, 2.64½@2.68½; arrive, 2.64½.

Minneapolis: Flax demand good early; No. 1 seed on spot quoted at 2.60@2.65½; to arrive at 2.60@2.63½; receipts, 74 cars.

SUGAR RANGE

[Furnished by A. A. Housman & Co., 515 West Sixth street.]

	Open	High	Low	Close
December	2.58	2.58	2.55	2.55@2.56
March	2.57	2.57	2.54	2.54
May	2.66	2.66	2.62	2.62
September	2.54	2.55	2.58	2.52 nom.
January	2.52	2.52	2.50	2.49 nom.
July	2.73	2.74	2.71	2.71

Sugar Prices

[BY A. P. NIGHT WIRE]

NEW YORK, Sept. 11.—Raw sugar, 4.33; refined, 5.55@5.70.

7% With Exceptional Safety

Investors seeking a 7% income with dependable safety should investigate

ARROWHEAD LAKE COMPANY

First Mortgage 7% Bonds, Due 1935

which are secured by a first mortgage on property worth over five times the amount of this issue.

Legal for California Savings Banks

Price 100 & Interest To Yield 7%

Circular on Request

M.H.Lewis & Co.

Citizens National Bank Building
Los Angeles · Phone TRinity 2721
Pasadena — Long Beach — San Francisco

E. F. HUTTON & COMPANY

Members New York Stock Exchange and other principal exchanges

Private Wires Coast to Coast

643 So. Spring St. Telephone TRinity 0911.
545 So. Olive St. Telephone TRinity 1401.
Ambassador Hotel Telephone WAshington 0142.
HOLLYWOOD 6406 Hollywood Blvd. Telephone GRanite 1078.

Other Offices at
San Francisco Oakland Del Monte Pasadena Long Beach San Juan San Diego

New York Offices
61 Broadway Plaza Hotel Woolworth Building

7% and 8% First Mortgages
UnionMortgageCo. of Cal.
740 S. Broadway, 3rd Floor

FREE FACTORY SITE

GOOD LOCATION ON OUR PROPERTY
Adjoining LONG BEACH
Which will soon be a World Port of Call.

NO CITY TAXES

SHUMAN BROS.
242 E. 4th St. LONG BEACH
Phone 648-130

We Own and Offer for Sale
8% First Mortgages
on Improved Los Angeles Real Estate
Amounts $500 to $100,000
AMERICAN MORTGAGE CO.
ESTABLISHED 1910
Paid Up Capital [illegible]
[illegible] S. Hill St. TRinity [illegible]

A·A·HOUSMAN & COMPANY
ESTABLISHED 1884
515 West Sixth Street
Telephone TRinity 7681
MEMBERS
New York Stock Exchange
and other leading Exchanges
Private Wires

LOANS
on Active Stocks—Bonds—Units
R.H.DURST & Co.
618 S. SPRING ST.
Los Angeles
TRinity 2887

Nothing Recommended Except our Services
Established 1906
A. C. Wagy & Co.
306-310 STOCK EXCHANGE BLDG.
639 South Spring St.
Phone Trinity 2401

WASHBURN and CONDON
LIVESTOCK COMMISSION
Union Stock Yards
Tel. DE. 0582. Los Angeles.

Direct Private Wires
LOGAN & BRYAN
636 S. SPRING ST.
Biltmore Hotel
Guaranty Bldg., Hollywood
Head Office, 42 Broadway, New York
Pasadena
Seattle
San Francisco
Santa Barbara
Long Beach
San Diego
Members New York Stock Exchange and other leading exchanges.

PETS of all kinds can be bought at attractive prices by consulting—TIMES WANT ADS

GOOPS!

A Daily Lesson in Manners for Children

BY GELETT BURGESS

[Copyright: 1925: By The Chicago Tribune.]

POINTING.

Point at a mountain, or a
house,
Point at a dog, a cat, a
mouse—
But NEVER point at people
near you.
Or talk about them, so they
hear you.
If *you* were rudely pointed at
By some small Goop—would
you like that?

WHAT'S DOING TODAY

Circus, Pasager Park, Washington and Grand, afternoon and evening.

United States Daughters of 1812 meeting, 406 South Wilton Place, 2 p.m. Program in celebration of the anniversary of the writing of the Star Spangled Banner.

Association of City Planners meeting, Palos Verdes clubhouse, noon.

Roamer Hiking Club dance, Egan Theater Building, evening.

Gyro Club convention, Hotel Clark, all day.

Pacific Coast Chiropractors' convention, 918 West Sixteenth street, all day.

Kappa Sigma fraternity installation program, University Club, 614 South Hope, 6:30 p.m.

Phi Delta Phi fraternity convention, Ambassador, all day.

United Irish Societies dance, Symphony Hall, 232 South Hill, evening.

Reserve Officers' Association convention, California Bank Building, all day.

Illustrated lectures, scenic motion pictures, Chamber of Commerce, 10 a.m. to 4:15 p.m.

"The Pilgrimage Play," Hollywood Amphitheater, Highland and Cahuenga, evening.

Baseball: Washington Park, afternoon. Salt Lake vs. Vernon.

Third annual National Radio Show, Ambassador Auditorium, 2:30 to 11 p.m.

STATE SOCIETIES:

Kansas State Society picnic, Sycamore Grove, all day.

Taber Family Association picnic, Bixby Park, Long Beach, all day.

MOTION PICTURES:

Alhambra, 731 South Hill—"The Making of O'Malley."

Criterion, Grand at Seventh—"The Iron Horse."

Forum, Pico and Norton—"Off the Highway."

Grauman's Hollywood, 6766 Hollywood—"The Gold Rush."

Grauman's Metropolitan, Sixth and Hill—"Wild Wild Susan."

Grauman's Million Dollar, Third and Broadway—"The Freshman."

Grauman's Rialto, Broadway near Eighth—"Sally of the Sawdust."

Loew's State, Seventh and Broadway—"Her Sister from Paris."

Tally's Broadway, 833 South Broadway—"Seven Days."

STAGE:

Biltmore, 520 West Fifth—"Smiling Danger."

Egan Theater, Pico and Figueroa—"White Collars."

Majestic, 845 South Broadway—"The Sap."

Mason, 127 South Broadway—"Lady, Be Good."

Morosco Theater, 744 South Broadway—"Whispering Wires."

Orange Grove, 730 South Grand—"White Cargo."

VARIETIES:

Burbank, Sixth and Main—Burbank Baby Dolls.

Hillstreet, Eighth and Hill—William "Bill" Desmond and Company.

Hippodrome, Main and Fourth—Belden's animal novelty.

Orpheum, 630 South Broadway—Ernest R. Ball and girls.

Pantages, Seventh and Hill—Vaudeville.

NOTICIAS MUNDIALES DE ULTIMA HORA

En obsequio a nuestros numerosos amigos de habla española, y para beneficio de los lectores americanos de "The Times" que estudien esa lengua, publicamos diariamente esta columna en castellano, con un extracto de las más importantes noticias de última hora.

Buena parte del futuro progreso de Los Angeles, que es la metrópoli de los Estados Unidos que más cercana se halla a territorio latino-americano, habrá de depender de las relaciones que logremos establecer con nuestras hermanas, las repúblicas del sur. Para que lleguen a ser enteramente cordiales, no hay nada tan importante como que nuestros cindadanos se familiaricen con la lengua castellana. Tan se dan cuenta de este hecho nuestros habitantes que hay al presente más de 25,000 personas que estudian español en Los Angeles. A ellas les conviene leer todos los días esta columna, en la que encontrarán español correcto y enteramente moderno.

NOTAS TELEGRAFICAS

Noticias de Washington

WASHINGTON, Septiembre 11.—Patrick H. Kelly, diputado que fué por Michigan, murió del corazón.

Han sido presentados al senado los gastos que importaron las elecciones primarias en Wisconsin.

Los funcionarios del ministerio de Marina se muestran jubilosos por el rescate de la tripulación del PN-9 No. 1.

Han organizado una sociedad los amigos del difunto William J. Bryan, a fin de erigir un monumento a su memoria.

Asegúrase que el Presidente Coolidge no tiene pensado intervenir personalmente en lo que concierne al incidente de Mitchell.

Anúnciase que el PB-1 intentará el vuelo de San Francisco a Hawai, poco después del 21 de Septiembre.

Se ha retardado la partida del coronel George A. Nugent, que va a investigar los cargos hechos por Mitchell, porque está pendiente de la entrega del informe del mayor Hinds.

El capitán de fragata John Rodgers, rescatado del hidroplano PN-9 No. 1, va a ser nombrado jefe del negociado de aeronáutica naval.

El almirante Moffett, jefe del negociado de aeronáutica naval, dice que son falsos los cargos contra la Armada, y constituyen calumnias para su personal.

El Sueño Repone los Cansados Nervios de los Aviadores

HONOLULU, Septiembre 11.—Mientras esta ciudad esperaba hoy medio loca de alegría el placer de saludar a los cinco bizarros aviadores del PN-1, rescatados de la muerte, después de haber derivado al azar sobre el océano, por espacio de nueve días, los héroes de la más grandiosa aventura aérea y marítima de los Estados Unidos descansaban en un hotelito de Lihue, en la sila de Kauai. Durmieron la mayor parte del día, recobrando de ese modo, rápidamente el ánimo, después del tremendo episodio que les toco en suerte pasar en alta mar, a bordo del avión, ya desamparado, que debía haberlos llevado, en un solo vuelo, de San Francisco a Pearl Harbor.

Al despertar, después del prolongado sueño reparador, todos los tripulantes pidieron urgentemente alimento. Los médicos que los atienden dicen que se hallan en buenas condiciones, y se recomendará tan sólo que pasen algunos días en el hospital de Pearl Harbor.

Termina con una Tormenta el Calor de Chicago

CHICAGO, Septiembre 11.—Al desatarse hoy en la ciudad una violenta tempestad de truenos, de breve duración, el viento y las descargas eléctricas causaron daños materiales en diversas partes de la ciudad y sus alrededores; pero se obtuvo como resultado feliz que se interrumpiera la onda caliente que tenía agobiada a Chicago, y que había hecho subir el termómetro a alturas nunca vistas.

Predícese ahora que el tiempo continuará perturbado esta noche y el sábado, con probables tormentas de truenos, y vientos variables moderados.

NOTAS LOCALES

Se Dan Puestos en el Concejo Municipal a Jacobson y a Zahn

Después de pasar la tarde en entrevistas con candidatos a las dos vacantes que en el Municipio causaron las suspensiones de los regidores Charles E. Downs y Joseph F. Fitzpatrick, que fueron encartados, el Concejo nombró ayer tarde, a última hora, a Otto J. Zahn, para ocupar el lugar de Downs, y a Carl L. Jacobson, para ocupar el de Fitzpatrick.

Duró tan solo unos minutos la votación del Concejo, y fué unánime en cuanto al nombramiento de Zahn. Por lo que hace al de Jacobson, sólo el munícipe Hall votó negativamente.

El Vicepresidente Dawes en Los Angeles

Charles G. Dawes, trigésimo primer vicepresidente de los Estados Unidos, que ha desempeñado muchos cargos, todos con éxito, y que remató anoche en Los Angeles su jira por el Oeste, en apoyo de su campaña para conseguir se reforme el reglamento del senado de los Estados Unidos, llegó a ésta ayer mañana. El y sus acompañantes, entre quienes vienen la señora y la señorita Dawes, la señora M. B. Ericson, y una prima, la señorita Louise Shedd, fueron recibidos en la estación del Sudpacífico por una muchedumbre de varios centenares de entusiastas personas de ambos sexos, encabezadas por las autoridades de la ciudad y del condado, y por los líderes cívicos. El vicepresidente fué escoltado hasta el hotel Biltmore, y allí, a su debido tiempo, pudo ser entrevistado por los reporteros, quienes le preguntaron su opinión sobre diversos asuntos.

DEPORTES

Boxeo

NUEVA YORK, Septiembre 11. Paul Berlenbach continúa en el puesto de campeón mundial de liger opesados. Conservó esta noche su corona, pues batió aquí a Jimmy Slattery, el mozalbete de Buffalo, en el undécimo asalto de una pelea que estaba concertada a quince. El campeón derribó dos veces a Jimmy en el décimo; pero éste se libró de perder, merced al repique del timbre. En el undécimo, cayó Slattery otras dos veces al piso, y el árbitro suspendió el combate, cuando Jimmy se agarraba, ya exhausto, a los cables.

Every Woman Knows

Myer Siegel & Co.

617-619 South Broadway

The Tailored Ensemble

Jersey and mannish fabrics have been strikingly combined to achieve these. Stunning and very fashionable are these strictly tailored two-piece costume suits.

One of the models portrayed has the matching dress and coat of mannish mixture with a vivid tie—and a banding of the same color across the lining of the coat.

It is impossible to fully illustrate the smartness of the second costume. A jersey frock matches the jersey lining of the coat. The coat is fashioned in English pepper mixture tweed, finished with a collar and cuffs of civet.

Displayed in our Suit Section, Third Floor.

—Myer Siegel & Co.—

Today's Special

Smart Chiffon Hose

Perfect and wonderful quality Full fashioned, perfect and splendid wearing. Every new fall shade. *Sheer chiffon hose with lisle tops and silk-plated feet. Also a medium weight hose at the same price.*

$1.65 a pair

Hosiery Section, Street Floor

REMOVAL SALE OF SELECT NURSERY STOCK

Lease expires on part of our nursery grounds at 87th and Moneta Ave. All stock must be moved immediately.

Thousands of Fine Ornamental Trees and Plants at 25% to 50% OFF

All 1-gal. can size plants. Regular 40c. Now 25c
All 1-gal. can size plants. Regular 75c. Now 40c
All 5-gal. can size plants. Regular $1.75. Now $1.00
All 5-gal. can size plants. Regular $2.50. Now $1.50

Pottery—Lawn and Garden Seeds—Fertilizers.

Free Delivery. Phone THornwall 1391.

ALLEN'S NURSEY
87th and Moneta Avenue
OPEN SUNDAY DURING SALE

J. W. Robinson Co.

Today

Open All Day Saturday

10-Years-On-Seventh-Street Sale

FIFTH GREAT DAY

New Items on Sale Saturday

All Day Long in Thirty Departments

Special Good Things For Girls and Boys

UNION BANK & TRUST CO.

A Vacation Plan For You

IN ACCORD with the policy of Personal Service maintained by the Union Bank & Trust Co. this vacation plan has been provided for your convenience.

You join the Club by an initial deposit of $5. You put $5 in this account each week for 42 weeks. You must start before September 15.

On July 1, 1926, this Bank will present you with a round trip ticket to Washington, D. C. and in addition $68.44 in cash. Interest at the rate of 3% per annum is paid during the period.

(THIS OFFER IS BASED ON THE EXCURSION RATES OF 1925—THE ADDITIONAL CASH WILL VARY WITH ANY CHANGE IN RATES.)

The Union Bank & Trust Co. has no branches.

UNION BANK & TRUST CO. OF LOS ANGELES
SAVINGS COMMERCIAL TRUST
EIGHTH & HILL STREETS, LOS ANGELES
CAPITAL AND SURPLUS $1,810,000
"The Bank of Personal Service"

A New Rental Guide
covering every section of the city and embracing all types of rentals
Appears Daily in Times Want Ads

For service insuring against Roaches and Rats. Ross Exterminator Co., L. A.

Cuticura Soap Is Pure and Sweet Ideal for Children
Sample Soap, Ointment, Talcum free. Address: Cuticura Laboratories, Dept. E, Malden, Mass.

THE WEATHER

[Official Report]

LOCAL OFFICE, U. S. WEATHER BUREAU, Los Angeles, Sept. 11.—[Reported by H. B. Hersey, Meteorologist.] At 5 o'clock a.m. the barometer registered 29.74; at 5 p.m., 29.69. Thermometer for the corresponding hours showed 61 deg. and 72 deg. Relative humidity, 5 a.m., 89 per cent; 5 p.m., 64 per cent. Wind, 5 a.m., east; velocity, 2 miles; 5 p.m., southwest, velocity 7 miles. Temperatures, highest, 73 deg.; lowest, 60 deg. Rainfall for season, trace; normal to date, none; last season to date, none. Barometer reduced to sea level.

WEATHERS CONDITIONS—Sept. 11: Light to heavy showers have occurred over Iowa, Illinois, Missouri, Kansas, Oklahoma, Louisiana and Texas during the past twenty-four hours. The heaviest amounts so far as reported were 2.48 inches at Kansas City and 2.40 inches at Oklahoma. The cloudy and unsettled conditions have spread eastward to the North Atlantic States. The showers, together with the influence of a high pressure area from the north have brought decided relief from the hot weather in the Middle and Lower Mississippi Valley. In Southern California fair weather with moderate temperature prevailed yesterday and last night and it is clear at most stations this morning. Fair weather with about normal temperature may be expected in this vicinity Saturday.

SUN, MOON AND TIDES—Los Angeles, Sept. 12: Sun rises 5:34 a.m., sets 6:04 p.m.; moon rises 12:38 a.m., sets 2:59 p.m. Los Angeles Harbor—Sept. 12: High tides, 6:56 and 5:55 p.m.; low tides 12:30 a.m. and 12:13 p.m.

LOCAL TEMPERATURES—Sept. 11: Minimum and maximum temperatures from Southern California points, reported yesterday to the Los Angeles office of the United States Weather Bureau, were as follows:

Stations—	Max.	Min.
Calexico	102	63
Los Angeles Harbor	73	59
Mt. Wilson	83	60
Newport Harbor	72	57
Pasadena	88	58
Pomona	87	53
Porterville	86	58
Redlands	90	54
Riverside	93	51
San Bernardino	92	52
Santa Ana	82	53
Santa Barbara	84	58

LOCAL FORECAST

For Los Angeles and vicinity: Fair with moderate temperature.

STATE FORECAST

SAN FRANCISCO, Sept. 11.—Weather forecast: San Francisco and vicinity: Cloudy, probably with light rains in the morning; moderate temperature; fresh west winds.

Northern California: Fair in south and unsettled with probably local showers in central and north portions; moderate temperature; moderate southerly winds.

Sacramento Valley: Unsettled with possibly local showers; moderate southerly winds.

Santa Clara Valley: Unsettled with possibly local showers; moderate temperature; moderate west winds.

Southern California: Fair with normal temperature; moderate north to west winds.

San Joaquin Valley: Partly cloudy over south and unsettled with probably light local showers over north portion; moderate northwest winds.

ARIZONA FORECAST

PHOENIX (Ariz.) Sept. 11.—Forecast for Arizona: Fair Saturday and Sunday; not much change in temperature.

TEMPERATURES

Stations—Conditions, 5 p.m.	Temperatures— Max.	Min.	Precip. 5 a.m. to 5 p.m.
Abilene—Clear	90	64	0
Boise—Cloudy	78	52	0
Boston—Clear	90	72	0
Buffalo—Cloudy	84	72	T.
Chicago—Cloudy	72	68	.18
Denver—Cloudy	72	53	T.
Des Moines—Raining	64	62	.20
Dodge City—Partly cloudy	..	60	1.06
El Paso	..	64	0
Eureka—Cloudy	60	56	0
Flagstaff—Clear	72	36	0
Fresno—Clear	88	60	0
Galveston—Partly cloudy	84	78	.01
Havre—Cloudy	56	48	.02
Helena—Partly cloudy	72	50	0
Huron—Partly cloudy	68	44	0
Independence—Clear	86	58	0
Kamloops—Partly cloudy	68	52	0
Kansas City—Cloudy	74	66	.44
Knoxville—Raining	86	70	T.
Los Angeles—Clear	73	60	0
Memphis—Cloudy	92	74	T.
Modena—Clear	72	40	0
Needles—Clear	106	60	0
New Orleans—Cloudy	78	76	1.38
New York—Clear	84	70	0
Northhead—Cloudy	62	56	T.
Oklahoma—Cloudy	80	62	T.
Phoenix—Clear	98	68	0
Pittsburgh—Clear	84	72	0
Portland, Or.—Clear	68	56	0
Rapid City—Clear	70	52	T.
Red Bluff—Partly cloudy	86	62	0
Roseburg—Clear	72	50	0
Roswell—Clear	78	56	0
St. Louis—Cloudy	88	74	0
Minneapolis-St. Paul—Cloudy	62	54	0
Sacramento—Partly cloudy	80	58	0
Salt Lake City—Partly cloudy	78	52	0
San Diego—Partly cloudy	72	62	0
San Francisco—Cloudy	64	54	0
San Luis Obispo—Clear	70	54	0
Seattle—Clear	68	56	0
Spokane—Clear	76	52	0
Tampa—Partly cloudy	94	78	T.
Tonopah—Partly cloudy	74	56	0
Tucson—Clear	90	56	0
Washington—Clear	94	74	0
Winnemucca—Cloudy	80	40	T.
Winnipeg—Clear	60	..	0
Yuma—Clear	102	64	0

WOMAN SO ILL WASHED DISHES SITTING DOWN

Mrs. Ashcroft's Remarkable Recovery After Taking Lydia E. Pinkham's Vegetable Compound

Covington, Ky.—"I was so weak and nervous I could hardly do my housework as I could not stand because of the bearing-down pains in my back and abdomen. I sat down most of the time and did what I could do in that way—as washing dishes, etc. One day a book describing Lydia E. Pinkham's medicines was put in my mail-box. I saw how the Vegetable Compound had helped others so I gave it a trial. I had to take about a dozen bottles before I gained my strength but I certainly praise this medicine. Then I took Lydia E. Pinkham's Blood medicine for poor blood. I was cold all the time. I would be so cold I could hardly sit still and in the palms of my hands there would be drops of sweat. I also used the Sanative Wash and I recommend it also. You may publish this letter and I will gladly answer letters from women and advise my neighbors about these medicines." —Mrs. HARRY ASHCROFT, 632 Beech Avenue, Covington, Kentucky.

Teeth as Low as $5. Best Set $7

Best set, none better, no matter how much you pay, including your choice of base plate material, (metal excepted). (Guaranteed 10 years) $7

MY EXTREMELY LOW PRICES
Teeth as low as $5.00
Best set of teeth (either set) $7.00
Gold Crowns (22 karat) $4.00
Bridge Work (22 karat) $4.00
Porcelain Crowns $4.00
Gold Fillings .... $1.00 up
Gold Inlays .... $1.00 up
Synthetic Porcelain .... $1.00 up
Silver Fillings .... 50c up
Cement Fillings .... 50c up
Teeth Treated 50c
Nerve Removed (Painless) $1.00
Teeth Extracted (Painless) 50c

No charge for painless extraction and cleaning when other work is contracted for.

Old gold is valuable. I pay cash or allow you full value for it on dental work.

NOT A DENTAL PARLOR. A PRIVATE high-class, up-to-date SANITARY dental office with sterilized instruments, and gentlemanly operators, whom you will not be ashamed to recommend to your friends.

X-Ray Service Free With Other Dental Work

Dr. Fairfield EXAMINATIONS FREE
Entire third Floor 536 So. Broadway
Next to Arcade Building. TUcker 5236
Hours: 8:30 to 6; Sun., 9 to 12.

VITAL RECORD

MARRIAGE LICENSES

The following marriage licenses were issued yesterday. Name and age given.

BARZEKOFF—OSKUNIUM. Break Barzekoff, 30; Zena Oskuniam, 18.
BASHOR—HARNEY. Hillard H. Bashor, 24; Cecilia Barney, 17.
BOWERS—McBRIDE. Glenn O. Bowers, 25; Lucy E. McBride, 23.
BRENTON—HARRISON. James J. Brenton, 26; Helene Christine Harrison, 23.
BURKE—HOLMES. Bertram W. Burke, 25; Lula V. Holmes, 21.
CARLSON—WEAVER. Earl Axel Carlson, 29; Lily Hazel Weaver, 20.
CAUDILLO—ZURNIA. Margarito Caudillo, 41; Vivina Zurnia, 40.
CLIFFORD—SMITH. Herbert Hiram Clifford, 27; Florence Marie Smith, 19.
CROCKETT—ARYED. Dewey Crockett, 23; Sadie Jeneva Aryed, 27.
DE LA LLATA—CANEDO. Luis de la Llata, 24; Maria Luisa Canedo, 19.
DENNISON—McSERLEY. John W. Dennison, 30; H. Marion McSerley, 25.
DRUMMOND—DOWNEY. Robert James Drummond, 31; Ruby Irene Downey, 19.
DUBOSE—YOUNGS. Kenneth Lloyd DuBose, 21; Ruth Helen Youngs, 20.
DUNWOODY—POYER. Joe Hudson Dunwoody, 35; Leua Bohney Poyer, 23.
FAGAN—COOPER. Walter Miller Fagan, 30; Lulu B. Cooper, 38.
FERRE—COWL. Alva Alonso Ferre, 53; Mattie Electa Cowl, 22.
FLORIAN—FRITSCH. Frank Stanley Florian, 25; Sadie Fritsch, 20.
GOWER—VINEY. William C. Gower, 24; Esther Viney, 24.
GRIFFIN—MURPHY. Robert M. Griffin, 33; Laura Leone Murphy, 27.
HALL—WEINSCHENK. Volney Fred Hall, 34; Helen Fay Weinschenk, 29.
HERNANDEZ—AYALA. Emilio M. Hernandez, 32; Inez J. Ayala, 23.
HUBBARD—DOANE. Miles William Hubbard, 28; Helen Stewart Doane, 31.
JOHNSON—KING. Charles L. Johnson, 23; Marjorie L. King, 20.
LEWIS—SCHMITZ. Harry Lewis, 37; Hildegarde Schmitz, 37.
MacINNES—THOMPSON. Norman MacInnes, Jr., 22; Elinor Blanche Thompson, 21.
McCARRON—BARNIDGE. William F. McCarron, 20; Alyce Marguerite Barnidge, 20.
MELTON—COLEMAN. Charles Kenneth Melton, 22; Flossie Mae Coleman, 18.
MUSKAT—BUTLER. Paul H. Muskat, 42; Bernice Ora Butler, 25.
NEWKIRK—COHENOUR. Loren Miller Newkirk, 27; Marjorie Fassett Cohenour, 28.
NUTTING—ANGELL. Donald Nutting, 22; Mary Virginia Angell, 19.
OAKS—KLINE. Edwin J. Oaks, 23; Lola Kline, 24.
PAULSON—ANDERSON. Reimer E. Paulson, 22; Carrie E. Anderson, 20.
PHELPS—McCLELLAND. Theodore Gilbert Phelps, 37; Marjorie Ann McClelland, 26.
RANDALL—CHAPIN. Harold Morris Randall, 25; Ola Pearl Chapin, 18.
REISS—PALKOVITCH. M. Jacob Reiss, 21; M. Palkovitch, 18.
RODELO—MUNOZ. Francisco Rodelo, 32; Julia Munoz, 30.
RODRIGUEZ—QUINTERO. Salvador Rodriguez, 21; Luisa Quintero, 19.
ROONEY—FRAZIER. Lewis W. Rooney, 21; Ruby May Frazier, 20.
RUSSI—CORELLA. Joe Russi, 26; Ortencia Corella, 19.
SAGAR—PETERSON. Richard Sagar, 57; Stella Peterson, 58.
SANDERS—RUTHERFORD. Hal E. Sanders, 28; Elizabeth Rutherford, 20.
SANTOS—TOURNAIRE. Pablo Santos, 42; Blanche Adrienne Tournaire, 21.
SHERMAN—VITAR. Louis Joseph Sherman, 24; Lena Vitar, 16.
TAYLOR—HANSEN. Harry Taylor, 30; Anna Marie Kjeratine Hansen, 35.
TERPENING—GARSTANG. Frank D. Terpening, 22; Helen Dorothy Garstang, 27.
TERRY—RIDDLE. Hughes C. Terry, 23; Emma L. Riddle, 28.
TRUJILLO—PADILLA. Max M. Trujillo, 24; Barbara Padilla, 20.
VERING—LOEFFLER. Ludwig Joseph Vering, 23; Gladys Irene Loeffler, 23.

BIRTHS

Names, sex, place and date of birth.

BLACK. Mr. and Mrs. Paul. Daughter. Lutheran Hospital. September 9.
BOOK. Mr. and Mrs. Luther. Boy. San Pedro Hospital. August 29.
CLARK. Mr. and Mrs. Ray. Boy. 1341 West Ninety-second street. September 10.
COOK. Mr. and Mrs. Earl. Daughter. Angeles Hospital. September 3.
DAVIES. Mr. and Mrs. Harry. Daughter. Rice's Maternity Home. September 8.
DUGGAN. Mr. and Mrs. Ross. Daughter. 1733 West Vernon. September 3.
GRAY. Mr. and Mrs. Walter. Boy. Lutheran Hospital. September 5.
HANSCH. Mr. and Mrs. Carla. Boy. Lutheran Hospital. September 7.
JOHN. Mr. and Mrs. Harry. Daughter. St. Vincent's Hospital. September 5.
JOHNSON. Mr. and Mrs. W. E. Boy. 1538 East Young street. September 5.
LANDRY. Mr. and Mrs. Amos. Daughter. 403 North Gaffey street. September 6.
MASURY. Mr. and Mrs. Arthur. Boy. 933 Island street. September 1.
MITCHELL. Mr. and Mrs. Donald. Daughter. San Pedro Hospital. September 3.
REGAN. Mr. and Mrs. Daniel. Daughter. St. Vincent's Hospital. September 9.
STEELE. Mr. and Mrs. La Vergne. Boy. 2936 Elm. September 7.
VAN DUSEN. Mr. and Mrs. John. Boy. St. Vincent's Hospital. September 9.
WARING. Mr. and Mrs. Charsman. Boy. 216½ West Forty-seventh street. September 7.

DIVORCE SUITS FILED

AKERMAN. Philip Collins against Marea Laura.
ARMSTRONG. Grace Agnes against George E.
BLAIR. Elsie M. against Lester H.
BLOUGH. Harris against Flossie.
COOPER. Amanda A. against Sherman D.
DERRINGTON. Winifred against George G.
FIELDS. Annie T. against William G.
FISHER. Edith S. against Frank W.
FOGAL. Elsa against William A.
FRANK. Ann Filbert Cox against Clarence M.
FRICK. Margaret W. against Charles H.
GRAY. Ray L. against Daisy J.
HANSON. Velva E. against James D.
HINTZ. Frederick Henry against Ernige.
HITCHEN. Grace against Frank J.
KAISER. Margaret against John.
KEMPFF. Mary E. against Louis A.
KLEINSCHMIDT. Kathleen against Charles F.
LILLIE. Irene E. against James S.
McCANDLES. Hanna L. against Thomas L.
MORTON. Lena G. against James R.
PAUL. Elinor Margaret against Alva C.
RICHMAN. Bessie against Abe.
TORELLI. Vincenzo against Filippa.
WEIGHTMAN. Mary Louise against Herbert J.
WILLIAMS. Elizabeth against Hayden V.
WYCOFF. Esther Ruth against Orrin F.
YOUNG. Dollie against Frank M.

DIVORCE DECREES GRANTED

COPELAND. Annie Lou from David.
FRICKE. Cynthia from Charles C.
GLENN. Louise E. from James S.
GOVE. Katherine from Archie P.
GRUBBS. Rubie M. from Paul Allen.
HAWORTH. Grace L. from Charles.
JESHKE. William David from Lillian A.
MORGAN. Thomas H. from Ruby.
MUNOZ. Maria from Manuel.
RICHARDS. Mary L. from Robert M. (Also known as Malcolm Ringler and Mary L. Ringler.)
STEM. Earl A. from Lola M.
SCHMITT. Ursula from Columbus.
VISGART. Fannie from Sol.
WANNACK. Katherine from Carl Otto.
YOUNG. Vance from Jemma.

NATURALIZATION PETITIONS

Petitions for naturalization, with name, nationality and residence given, were filed yesterday with the United States District Court, as follows:

Ragnar Carlson, 5407 Sierra Vista street, Sweden; Charles Edward Uribe, 2816 Sunset Place, Mexico; Lajos Lefkovits, 213-E Flower street, Hungary; John Michael Lamly, Bell, Canada; Rex Joseph Steele, Santa Monica, Canada; Mrs. Threasa Josephine Ostoja, 114 West Sixtieth street, Jugo-Slavia; George Sutherland, Long Beach, Scotland; Mrs. Mary Elizabeth Fyfe, Torrance, Canada; John Connolly, 8715 Orchard avenue, England; Joseph Huljev, San Pedro, Jugo-Slavia; Mrs. Agnes Boyd Thompson, 1220½ West Thirtieth street, Ireland.

OFFICIAL DEATH LIST

Name and place of death—	Age.	Date.
ALLEN, Beulah. Los Angeles	25	Sept. 11
BAKER, Henry. Los Angeles	48	Sept. 8
BERRY, Mattie. Los Angeles	68	Sept. 9
BOTTON, Bernice. Los Angeles	79	Sept. 10
BRADY, John. Los Angeles	23	Sept. 10
BRODRICK, Alice. Los Angeles	36	Sept. 10
DORRIS, Charles. Los Angeles	46	Sept. 10
MONTAGUE, Esther. Los Angeles	31	Sept. 7
OATIS, Mary Ann. Los Angeles	38	Sept. 8
SULLIVAN, Mary. Los Angeles	60	Sept. 8
WASHBURN, Edward. Los Angeles	54	Sept. 9

DEATHS

With Funeral Announcements.

BEAL. At San Francisco, Cal., Charles B. Beal. Notice of funeral later. W. A. Brown, funeral directors.

BENZEL. Of Alhambra, September 9, 1925, Christina M. Benzel, age 77 years, native of Germany, formerly of Chicago.

Funeral Monday afternoon at 2:30 o'clock from chapel of Turner, Stevens and Turner, Alhambra. Interment San Gabriel Cemetery. Chicago German papers (Abendpost) please copy.

BESTON. Percy L. Remains at Graham & Isbell.

BOLTON. At 6302 Crescent street, Bernice O. Bolton, beloved husband of Mary A. Bolton, formerly of Minneapolis, Minn.

Funeral services at Cresse's, today, 10 a.m.

BRODRICK. The funeral of Alice, beloved wife of James Brodrick will be held today at 9 a.m. from Holy Cross Church, corner Forty-seventh and Main streets. Gus Alvarez & Moore, directors.

BROWN. At Alhambra, September 11, 1925, Ashbel G. Brown, aged 82 years, native of South Orange, N. J., beloved husband of Lucy A. Brown and father of Olive M. Brown of Alhambra, Irving V. and David C. of Santa Susana and Nelson C. of Syracuse, N. Y.

Funeral Monday morning at 10:30 o'clock from the residence, 833 North Wilson avenue, Alhambra. Interment Forest Lawn Cemetery. Turner, Stevens and Turner, Alhambra, directors.

CARLBERG. September 9, Alfred S., aged 59. Services strictly private, Saturday, at 11 a.m., from the chapel of Edwards Brothers. Interment, Inglewood Park.

CASSADY. Services for William Wilson Cassady, late of 835 West Eighty-fifth street, will be held today at 10 a.m. from the Reppe Mortuary, 843 South Figueroa street.

DEATHS (continued; column cut off at the right edge of the scan)

CLAWSON. Charles ... Funeral from the ... Fitch, corner Twelfth ... urday, September 12, ...
COOPER. Ora Lukins ... Ora Louise Cooper ... Indianapolis, Ind. ... teacher in Hollywood ... mourned by her ... She is survived by ... Cooper, 5703 Harold ...
DOUGLAS. Emma L. ... and Mrs. Harry J. ... Olive B. Kroll ... Funeral notice later ...
EBY. Miss Irva Joy ... passed away ... Irva Joy of Los Angeles ... Eby of Oklahoma. Services today ... Little Church of the ... French & Sons ...
FREEMAN. Hannah ... Pierce Company. Notice of funeral later.
GOOD. Mary Jane ... Remains at chapel ... Hollywood Boulevard ...
JOHNSON. Andrew ... Mark A. Pierce Company. Notice of funeral later.
LABOFISH. The funeral ... will be held at ... Figueroa, Saturday, 10 a.m.
MASSAGEE. Funeral ... Massagee, wife of ... Beach, will be held ... Quilkin funeral ... Saturday, September 12 ... ment Sunny Side Cemetery.
McBRIDE. Remains of ... today to Dickson ... ment by Reed Bros. Co.
MEDDIUKAS. Peter ... Funeral, 2 p.m. ... Fernando. Interment ... Chatsworth.
NAMES. At 1015 West ... Mrs. Elizabeth Ann ... Remains at the ... Interment Clinton ...
NORRIS. September 11 ... street, Katherine Ann ... of Arthur G. Norris ... garet, Catherine and ... Mr. and Mrs. David ... Mrs. Elsie Gienz and ... Funeral services ... 10 a.m., from Pierce ... Washington street ...
PERRINE. September 10 ... years, beloved husband ... Change Perrine. Funeral at ... Figueroa, Monday ... Evergreen Cemetery.
PIERCE. September 10 ... West Twentieth ... Pierce, beloved husband ... father of Maria Pierce ... Catherine Pierce ... H. Marcus A., Fred E. ... Pierce. Funeral services ... 2 p.m., from the ... gational Church ... Cemetery.
ROBBINS. Funeral services ... bins will be held today ... Bros. chapel ...
SANDYS. At 1152 ... Rev. Edward M. ... Ruth E. Sandys ... Edward E. and Phillips ... Funeral services at ...
SCHRADER. Henry W. ... Remains at the parlors ... West Washington.
SCHUCHART. Services for ... late of 1157 East ... held today at 2 p.m. ... Mortuary, 843 South Figueroa ...
SCOTT. Private funeral ... dan Scott will be held ... from Pierce Bros. chapel ... ington street.
SEVERANCE. Mrs. ... away in Nashville ... 1925, widow of the late ... of St. Paul, Minn. ... American Bar Association ... Mrs. Urn F. ...
SODERMAN. The funeral ... Soderman will be held ... the funeral parlors ... South Flower street.
SONOQUI. The funeral ... will be held today ... Elizabeth's Church ... directors.
STILES. Volney B. ... to El Paso, Tex. ...
STUBBS. In this city ... aged 66 years, beloved ... Stubbs, loving son of ... Fairfield, Iowa; father ... of Des Moines, Iowa ... of this city, brother ... of Centerville, Iowa ... Fairfield, Iowa. Funeral today at 10:30 ... chapel of E. Clair ...

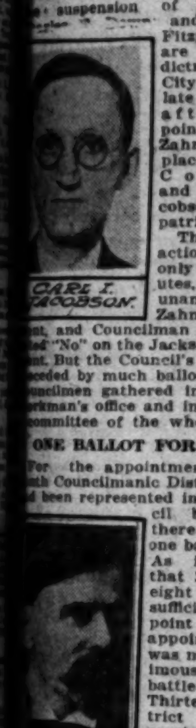

The Los Angeles Times

Vol. XLIV. SATURDAY MORNING, SEPTEMBER 12, 1925. —PART II. 16 PAGES POPULATION By the Federal Census—(1920)— 576,673 By the City Directory—(1925)—1,193,344

THOUSANDS CHEER DAWES'S DENUNCIATION OF SENATE RULES

COUNCIL FILLS VACANT SEATS

Jacobson and Zahn Receive Appointments

Two Take Places of Downs and Fitzpatrick

Choice Made from Field of Twenty-nine

After spending the afternoon interviewing candidates for the two vacancies in the Council caused by the suspension of Councilmen [Downs] and Joseph F. Fitzpatrick, who are under indictment, the City Council late yesterday afternoon appointed Otto J. Zahn to Downs's place in the Council and Carl I. Jacobson to Fitzpatrick's place.

CARL I. JACOBSON

The Council's action lasted only a few minutes, and was unanimous for Zahn's appointment, and Councilman Hall alone voted "No" on the Jacobson appointment. But the Council's action was preceded by much balloting of the Councilmen gathered in President Workman's office and in session as a committee of the whole.

ONE BALLOT FOR ZAHN

For the appointment in the [Twelfth] Councilmanic District, which has been represented in the Council by Downs, there was but one ballot taken. As it showed that Zahn had eight votes, or sufficient to appoint him, the appointment was made unanimous. But the battle over the Thirteenth District appointment was carried through eight ballots, Jacobson finally receiving the [eight] votes he needed. Then it was moved by Councilman Colden that the selection be made as the unanimous report of the committee of the whole. This was adopted, Councilman Hall, who had opposed Jacobson's appointment from the beginning, voting "No."

OTTO J. ZAHN

The Councilmen then left President Workman's office and adjourned to the Council chamber, where the formal appointments were made just before 5 o'clock. The new Councilmanic substitutes will be sworn in at once and take their places in the City Council on Monday morning. Under the resolutions of appointment adopted by the Council yesterday, Zahn and Jacobson will hold office during the suspension of Councilmen Downs and Fitzpatrick. If the suspended Councilmen are found guilty their places in the Council automatically will be declared vacant.

(Continued on Page 2, Column 2)

Acquaintances Find "Charley" Genial as of Yore

Hell'n Maria in Various Moods

Above—Three studies of the Vice-President and the underslung pipe which he made famous. Below, left—Veteran greeting the former brigadier-general. Right—Vice-President Dawes and Henry M. Robinson, who served on Dawes's reparations committee.

VICE-PRESIDENT ATTACKS PROCEDURE AS ARCHAIC

Enthusiastic Crowd of 8000 at Auditorium Roars Over Jibes Aimed at Filibusters

An audience of more than 8000 men and women in Olympic Auditorium last night heard—and enthusiastically applauded—the vigorous demand of Vice-President Charles G. Dawes for sweeping revision of the antiquated and archaic rules of the United States Senate. Concluding in Los Angeles a series of addresses delivered in the principal cities of the Western States, Vice-President Dawes discussed the question of Senate procedure, which, he asserted, permits government by minority and affords opportunity for one member of the Senate to arrogate to himself greater power than that of the President of the United States.

His attack was biting and unsparing of Senatorial dignity—and his remarks pleased his hearers to such an extent as to bring forth prolonged cheers, shouts of approval and promises of support.

"I am seeking no personal machine," said Mr. Dawes. "I was not a candidate for Vice-President; I am not a candidate now to stay in my present position or get another one.

"I am not seeking trouble, but when I began a study of my job as presiding officer of the Senate—to which I was not elected by the Senators, but by the people of the United States—I deemed it my duty to attempt to expedite as far as possible the business of the United States Senate."

The Vice-President appeared inclined to defy the Senatorial opposition to his reform program.

"You hear them saying," he shouted, "that the Vice-President is, like Don Quixote, tilting against windmills. Well, he is!" This sally, although uttered rapidly and unrelieved by any pause on the speaker's part to impart emphasis, was caught instantly by the delighted throng. Hearty laughter spread throughout the huge auditorium, changing into a storm of applause as Mr. Dawes continued:

"You hear a tremendous amount of assertion that a majority of the Senate itself has spoken against reform. From my knowledge of the situation I should say that more than half of the Senate is waiting to see whether the Vice-President can arouse the people.

MUST AROUSE PEOPLE

"I think he can."

Victory for his efforts is sure if he is successful in awakening the people to the tremendous importance and to a full understanding of the issue involved, Dr. Dawes asserted.

"Nothing can shake those men loose from the power they consider their personal prerogative," he said, "except the power of public opinion. The Senators are not willing to place the interest of the people above their own personal interests. They are standing for the power of the hold-up, for the right of a minority to flout the will and thwart the purpose of the majority."

His crusade for Senate procedure reform is nonpartisan, said the Vice-President, who read excerpts from speeches made by a number of Senators indorsing his view of the situation.

Opposition to his proposals by antagonistic Senators he characterized as "fog-bank arguments."

"I am quoting a lot of Democrats," he said, "but don't think the Republicans are not for it.

"I recognize no party where the good of my country is concerned."

PRINCIPAL AIM

The principal Senate reform advocated by the Vice-President is the elimination of a rule permitting unlimited debate and filibustering.

"One man can get up and talk on irrelevant subjects, he can talk until he drops, he can discuss Timbuctoo, Kamchatka or Bunyan's Pilgrim's Progress—and assert his right to do that at the expense of the people of the United States.

"There is nothing new," Mr. Dawes said, "or revolutionary in this effort for reform of Senate rules. It is not the purpose of those advocating reform to prevent any man from being freely and fully heard, but it is the purpose to prevent him from thwarting a majority in its purpose to legislate."

At this point the attention of the Vice-President was attracted by he maneuvers of a photographer waiting for an opportune moment to obtain a flashlight picture.

"Take it now—and get out," he said with some emphasis, and proceeded in unruffled calm with his address.

The Olympic auditorium speech of Mr. Dawes was preceeded by a banquet in the Biltmore at which the Vice-President spoke briefly, but glowingly of the superior advantages afforded by the West.

"It is not the climate," he said, "nor the marvelous natural resources of this region that make you great; it is the people. Migration has always been from the East to the West, the best and the strongest in the East always going farthest West."

Henry M. Robinson, local banker, who served with Mr. Dawes as a member of the reparations commission in Europe, was toastmaster at the banquet and later introduced the Vice-President to the audience in Olympic auditorium.

Mr. Dawes arrived here yesterday morning. He and his party, which includes Mrs. Dawes, their daughter, Mrs. M. B. Ericson, and a cousin, Miss Louise Shedd, were met at the Southern Pacific Station by a crowd of several hundred enthusiastic men and women headed by city and county officials and civic leaders.

The Vice-President was escorted to the Biltmore Hotel and there, in due time, he succeeded in interviewing the newspaper representatives who called to learn his views on various subjects.

And it was not as occupant of the second highest elective office in the nation, or as a banker of note, nor yet as the man who headed the Dawes reparations commission, or as a brigadier-general, known both for his efficiency of method and forcefulness of speech, that Mr. Dawes chose to express himself.

DAWES, THE COMPOSER

It was Dawes the composer, patron of music, friend and sympathetic supporter of musicians, who broke, for a moment, his rule against being interviewed.

Los Angeles, he said, has begun construction of a musical foundation upon which can be builded one of the finest organizations in the world. His remarks were inspired by a visit from Richard Hageman, general musical director of the Los Angeles Grand

(Continued on Page 7, Column 1)

The Lancer

By Harry Carr

NEW YORK, Sept. 11.—This the brain market of the world.

Everywhere else authors are starving to death.

The conditions in England among literary men are said to be appalling. A young British dramatist who has put over five big crashing hits within a year is said to be broke. The financial returns over there are so small and the taxes are so cruel that it is impossible to chase the old wolf from the door.

Consequently they are panting in the effort to get to New York. Before the year is out the woods will be full of them.

MICHAEL ARLEN.

This young man, Michael Arlen, was not born an Armenian for nothing.

He has been in America just long enough to hang up his hat; but has cleaned up a fortune already.

His books, "The Green Hat" and "Charming People," made a ton of money each; and his movie rights made another fortune.

According to his friends, he has invested much of this money in silent partnerships in five theatrical shows which have been big money makers. He is a star picker.

When he goes back to Europe, he will go lugging a sack of real money with him.

The illustrious Michael is said to have become an exceedingly up-stage young person in the process.

He is going to Hollywood in October. Hollywood will no doubt bear up with Christian fortitude.

DREISER RELENTS

Theodore Dreiser, who has for some years had an awful and terrible scorn of motion pictures, seems to have relented. I understand that he is offering the screen rights of his book, "The Genius," for sale. The money that Mr. Van Vechten got for the movie rights to "The Tattooed Countess" seems to have upset all the prejudices of the highbrows.

CELEBRITIES PASS

New York seems blase to all kinds of celebrities except movie stars.

Tonight in this hotel I saw Rex Beach dining with Fred Stone and their wives and Mr. Stone's lovely little daughter. No one even turned their heads to see.

Former Secretary of State Hughes goes in and out of his club, half way down the block. Even the doorman does not turn to look.

At a new opening a few nights ago—Anita Loos's new play—Ethel Barrymore, very blond and slender and regal, walks in: George M. Cohan just behind her. No one turns to look

CHARLIE PASSES

But the other day Charlie Chaplin started to walk down Fifth avenue with Malcolm St. Clair.

A little boy recognized them and told another little boy. They fell in behind. And then a man turned and tagged along. By the time they got to their hotel there was a big parade half a block long.

Both Valentino and Mary Pickford have narrowly escaped being crushed to death in the streets of New York by the crowds who wouldn't turn to look at stage stars.

FILE PIERCES ARM

Harry Katz, restaurant owner of 862 North Vermont avenue, was painfully injured Thursday night when he fell and forced a steel letter file through his forearm.

HALTS MT. WILSON TESTS

Untimely Breaking of Mirror Forces Dr. Michelson to Postpone Light-Speed Experiments

By a "Times" Staff Correspondent

PASADENA, Sept. 11.—Enthusiastic over the results of two of his [experiments] in the velocity of light, but forced to postpone the third [until] next spring, Dr. Albert A. Michelson, University of Chicago [scientist] and winner, nearly twenty years ago, of the Nobel prize in [physics], abandoned his Mt. Wilson experiments today and left Pasadena for the East. He will return to Mt. Wilson in May to continue his [experiments].

[The] shattering of a revolving [mirror] which forms the principal [part] of the apparatus used in the experiments was responsible [for] Dr. Michelson's departure today. Four new mirrors will be [made] in order to prevent another interruption of the work.

Dr. Michelson will go directly to [Williams]town, Mass., to attend the wedding of his daughter, Miss [...] Michelson, and Lieut. Fes[...] of the United States [...]. Dr. Michelson is himself [a graduate] of the United States [Naval] Academy and was later an [instructor] in physics and chemistry [at that] institution. He will then [go] to Chicago for the opening [of the] university term in October.

[MEASURES] LIGHT SPEED

[The eminent] physicist is endeavoring to reduce to a minimum the [error] in the speed of light, which [is approxim]ately 186,000 miles a [second]. The exact calculations of [...] vary as much as thirty [...] miles a minute, and Dr. [Michelson] is attempting to reduce [the differ]ence to not more than one [...].

[Two] of the experiments, begun [when he] came to Pasadena early [this summer], have confirmed his [calculations] of a year ago, he said [and] the third experiment [would have] been completed soon, [but] for the untimely breaking [of the] mirror, which was shattered [while revolving] at the rate of 500 [revolutions] a second.

[...] conditions have been [...], Dr. Michelson said today, [...] only on two days, and [...] of the forest fire, was

(Continued on Page 7, Column 6)

[TODAY'S] BIBLE TEXT

[O taste] and see that the Lord [is good:] blessed is the man that [trusteth] in Him.

—Psalm xxxiv:8.

HEART BEATS TO BE ON AIR

Experiment Will be Feature at Closing Day of Radio Exposition This Afternoon

As a concluding event to the National Radio Show which closes tonight, after eight days of record-breaking crowds at the Ambassador Auditorium, the management announced yesterday that human heart beats are to be broadcast during the afternoon program. The scientific experiment, which is considered one of the marvels of radio, has been held over for this occasion as a special feature.

Waldo T. Tupper, managing director of the exposition also announced that a series of festivities and pranks has been arranged for the closing hours of the show this evening.

Due to the closing night crowds which are expected, Tupper said that the show will remain open an hour longer tonight, closing at midnight. The last hour will offer many surprises and the occasion will be a merry one, he said.

The exposition already has broken all Pacific Coast radio show attendance records, the manager said. More paid admissions have been taken in thus far than at any previous show held west of Chicago, he declared, and dealers and exhibitors termed Los Angeles the proven leader in the radio business.

Broadcasting human heart beats has been made possible through the application of radio principles in connection with the stethoscope used by physicians. A transmitter which is specially constructed to eliminate all noise except that of the heart is held against the body. Even the muscular tremors of a hand holding the instrument are eliminated. The heart sound is then magnified by means of a multistage amplifier and broadcast in the usual way.

The demonstration, which is made possible through the Western Electric Company, will be staged in the Ambassador Theater at 2 p.m. Nearly 100 prominent physicians and surgeons of the city have been invited to witness the experiment. Those who cannot attend will be able to tune in, it is said, as the broadcasting apparatus magnifies the heart beat approximately 1,000,000 times.

With but one more day to run exhibitors at the show last night were discussing future exposition plans. The question is raised as to whether it is advisable to hold a radio exposition next year, it being contended that too frequent shows of this character would discourage patronage.

According to Carl A. Stone, chairman of the committee of arrangements of the present show, it is planned to call a meeting of the executice committee immedithe executive committee immediately after the exposition closes when future arrangements will be discussed. Through the profits made at the present exposition it is hoped, he said, to enlarge the radio associations to take in radio dealers in the city and with their co-operation a much larger show can be staged in the future.

The exposition will open its final day today at 1 p.m. in the Ambassador Theater where a free program will be given and free tickets for the exposition distributed. At 2:30 p.m. the exposition will open in the auditorium and continue until midnight.

PEDDLER BITTEN BY SPIDER IN BANANAS

Max Zomb, a fruit peddler, yesterday was treated at the Receiving Hospital for spider bite. A huge spider, concealed in a bunch of bananas, attacked him and stung him on the hand, he reported.

ASKS CONTACT WITH JAPAN

Imperial Diet Member Visiting City Advocates Closer Relationship Between Two Countries

More and closer contacts of Americans and Japanese are needed in both countries to bring about that intimacy of two nations which makes for happy relationship between them, in the opinion of Masutaro Takagi, member of the Imperial Diet of Japan.

Mr. Takagi has been in Los Angeles since Sunday and left last night for Washington, D.C., to attend the international congress of Congressmen. He formerly was president of the Tokio Bar Association.

"I would like to see," Mr. Takagi said, "more young Americans come to Japan and get acquainted with us, and more young Japanese visit this country. Japan has a civilization 3000 years old and we would like Americans to know the good that we have and for our people to know more of the good America has.

"It would be a splendid thing, I believe, for a great newspaper like The Times to have one of its men write for one of our great newspapers, and for The Times to carry articles written by some of our writers. We need to know each other more intimately, so we will understand, and when nations understand each other they have no trouble."

Speaking for himself, Mr. Takagi said he means to work for curtailment of armaments, regulation of narcotics, reorganization of Japan's parliamentary procedure and for knowledge of the problems of small nations of the world at the Washington meeting, which will begin October 1. Japan's delegation to the congress will meet in New York on the 28th inst. to formulate a program for participation.

HIS COUNTRY LOST, BEGINS LONG HEGIRA

Prisoner, Released from Jail, Starts Journey to Unknown Destination

Joe Panas, the man who had his country lost for him, was removed to the immigration station at the harbor yesterday from the cell in the County Jail which he has occupied since March. Joe is on his way as the result of deportation proceedings, but he doesn't know his destination.

He came here eleven years ago from some place in Russian Poland. After being in and out of jail the Federal immigration authorities took notice of him and ordered him deported, but were unable to determine which country should have him, due to shifting boundary lines. So he stayed in jail.

Attorney D. G. Taylor, hearing of his plight, brought habeas corpus proceedings in the Federal court, whereupon Panas began his hegira.

TEXT OF DAWES ADDRESS

Vice-President Hits Senate Filibustering and Urges Cloture to Facilitate Nation's Business

Following is the speech in part last night of Vice-President Dawes at Olympic Auditorium:

Mr. Robinson, ladies and gentlemen:

It is an honor to be introduced by Mr. Henry M. Robinson my colleague on the experts' committee. He had the unique privilege of being a member of both the first and second committee of experts. The experts' plan was not the work of any one man, nor of any one government, nor of any one delegation to that committee. It was a group effort.

WHY PLAN SUCCEEDED

Why was it that the experts plan succeeded? Why was it that the reparations committee voluntarily gave up jurisdiction, and the governments sent to that committee not politicians, not nationalistic demagogues, who for years in Europe had been preaching to the allied nations that Germany could pay all the damage which resulted from the greatest cataclysm through which the human race has ever passed? Why did they select business men and why did every government refrain from

It was because there was a crisis in Europe the like of which the world has never seen. There was a deadlock in connection with the question of reparations. As long as that question was a political question in the governments and as long as that question was a political question in Germany, Europe was slowly sinking into an irretrievable disaster. Then and then only was it that the governments and the Reparations Commission surrendered their power to a committee to formulate a plan.

When that plan was formulated and unanimously agreed upon, no single government or combination of governments had the power to defeat it with their people because their people cried for common sense and to be freed from the demagogue, the politician and the men who would capitalize a great disaster to humanity for their personal political purpose. (Applause.)

And I am going to speak tonight about some men who would capitalize, for personal political purposes, principles inconsistent with constitutional republican government—members of the United States Senate.

HITS FILIBUSTER

I think you know what the present rules of the Senate allow a man to do. I don't think you are acquainted with the damage it is doing to legislation and the infraction it is to the principles of our great government. I have refer-

(Continued on Page 7, Column 3)

THE SINNER'S SONNET

BY E. D. CAHN

[Copyright, 1925]

The poet says that into each life some rain must fall and
That seems to make it so. The Good Book says that it rains
Alike on the just and the unjust—and it seems to do.
There is a proverb that says there is always a rainy day
Coming and that the showers bring the flowers—though the
Farmers say they bring the beans. The school kids go splashing
Through the puddles and, while the doctors don't say a word,
They get more business in consequence. The taxi drivers grin
And oil their meters, and somewhere the wretch who stole my
Umbrella and left a leaky one in its place, exults. It never
Rains in my life but it pours, so if there are any more damp
Days coming to me I don't want to know it. I'll take my
Flowers without the showers. I don't like puddles nor doctors
Nor taxis and what I think of rain isn't fit to print.

BOARD OFFICER NAMED

J. S Horn Made Vice-President of Public Works Commission

John S. Hohn, the union labor member of the Board of Public Works, was yesterday elected vice-president of that commission. The new charter requires that each board shall elect a president and vice-president. H. J. McGuire is president of the board.

The motion to elect Commissioner Horn vice-president was made by Commissioner Eldridge and was seconded by Commissioner Dunn. Commissioner Horn was excused from voting. Commissioner Delorey is absent on his vacation.

Horn was for years secretary of the Central Labor Council, and was appointed to the board by Mayor Cryer in recognition of the support given the Mayor at the May primaries by organized labor. Following his appointment, Horn resigned as secretary of the Central Labor Council and was succeeded by J. W. Buzzell, who is a member of the Civil Service Commission, by appointment of Mayor Cryer.

FUNERAL DIRECTORS

[The directory of funeral directors, cemeteries and florists, and a story headed "Vienna Federal Officers Have 3-Hour Str[ike]", are cut off at the binding.]

TRADE GROUPS SEND IN FUNDS

Daily Contributions Swell Santa Barbara Relief

Los Angeles Printers Remit Check for $1106

Total State Receipts for Thursday $4003

Returns from the trade groups of the Los Angeles county organization working to meet the county's quota of $419,600 for the Santa Barbara emergency relief fund are now daily being received at Chamber of Commerce campaign headquarters.

Nearly a dozen groups have reported, out of the twenty-seven constituting this branch of the campaign machinery.

The largest contribution received yesterday was $1106, donated by the printing trades division of the Merchants' and Manufacturers' Association. In addition, the Carpet Cleaners' and Contractors' Association forwarded their quota, amounting to $151, while $500 was received from the transportation unit in the form of a check from the Pacific Electric Railway Company.

The remittances from the printing trades were as follows: Master Printers, $500; Printing Trades Division, $250; Calloway-Ide Company, $22; C. R. Hadley Company, $100; Brum-Beck Company, $55; Grimes-Stassforth Company, $5.50; Bauer-Peterman Company, $20.50; Fletcher-Ford Company, $14.80; Brierly & Elson, $15; Wayside Press, $61; Biola Press, $15.75; Loopost Bindery Company, $25; George W. Wechtel Company, $11.

Contributions from the group of carpet cleaners were as follows: Master Carpet Cleaners' and Contractors' Association, $63; National Carpet Works, $50; California Carpet Cleaning Works, $5; McGowan Carpet and Blanket Laundry, $25.

The Chamber of Commerce of Van Nuys sent in another installment on its quota, amounting to $375.

A report received yesterday by Campaign Manager Morris from Dr. Henry S. Pritchett, chairman of the Santa Barbara campaign committee, stated that receipts by the committee on Thursday amounted to $4003, which increased the total receipts to date from all parts of State to $314,813. This leaves $785,187 still to be raised before the goal of $1,100,000 is reached.

The contributions making up Thursday's receipts were credited as follows in the Santa Barbara report: San Diego Chamber of Commerce, $1636; Neighborhood Guild, Pasadena, $10; Chula Vista Chamber of Commerce, $5; San Bernardino, $650; Redlands, $171; Downey, $630; Pomona, $600; Redwood City, $25; Albany fire department of Alameda county, $25; Wieland Brothers, San Francisco, $250. All but $300 of the total came from Southern California.

SANTA BARBARA FUND

The Times will receive, acknowledge by publication and deliver to the authorized agents of the California Development Association any sums sent to this paper as contributions to the $1,100,000 fund to be raised by the association for emergency and charitable work in stricken Santa Barbara.

The Times itself started the fund with a donation of $10,000 and takes this occasion to urge all loyal Californians, individuals, organizations, companies, etc., to give to the extent of their abilities. The need is urgent. Santa Barbara has pluckily refused eastern help in the belief that California will take care of her own. Let her be not disappointed.

Contributions may be made through any bank or newspaper, the Chamber of Commerce or the California Development Association, Garland Building, Los Angeles. If sent to The Times, checks should be made payable to the Santa Barbara Fund.

Up to 4 p.m. yesterday contributions received by The Times were as follows:

Previously acknowledged	$47,835.09
Mr. and Mrs. W. F. Little	100.00
Personnel and Firms of Hugh Evans, Inc. and Evans-Lee Corp.	100.00
Anna Parks	50.00
George E. Farrand	50.00
R. P. Smith	10.00
Paul E. Walker	10.00
A. Revolon	10.00
A. L. T.	5.00
T. P. Jones	5.00
J. W. Oakes	5.00
H. B. Lee	5.00
Susie A. Lilly	5.00
Mr. and Mrs. L. T. Smith	5.00
William W. Wood	5.00
Myra Woodbury Peters	5.00
C. E. Hinckley	5.00
Mrs. Belle Horter	5.00
Alice T. Bowers	5.00
Al Anderson	5.00
Mrs. John E. Vandermeet	2.00
James McCue	2.00
Dr. H. Erwood	2.00
A Friend	1.00
Nellie E. Meyer	1.00
Mrs. E. B. Simpson	1.00
Total to date	$48,234.09

PAIR NAMED TO COUNCIL POSTS

(Continued from First Page)

cant, and the Council is then expected to renew the appointments of Jacobson and Zahn for the unexpired terms of Downs and Fitzpatrick. If Downs and Fitzpatrick are declared not guilty, they automatically will regain their places in the Council, unless they resign or recall petitions are filed against them.

Carl I. Jacobson, appointed to fill the place made vacant by the suspension of Councilman Fitzpatrick, gave Fitzpatrick such a close race in the Thirteenth District at the June election that Jacobson obtained a recount from the Superior Court by which Fitzpatrick's lead was cut from seventeen votes to nine votes, but Fitzpatrick was declared elected. Since the suspension of Fitzpatrick, Jacobson's friends, headed by Rev. S. T. Montgomery of the Anti-Saloon League, have been active at the City Hall for his appointment.

Earlier in the afternoon yesterday, Jacobson, with twenty-eight other candidates, had appeared before the committee of the whole and told of his several years' residence in Los Angeles, of his service in Wisconsin for the election of La Follette as Governor and of his work here for the Brotherhood of Locomotive Engineers. He said that he is in the real estate business and runs an engine often enough to preserve his seniority rights with the Southern Pacific Railroad Company. Zahn also appeared before the committee of the whole and told of his many years' service on the Humane Animal Commission and in the City Planning Association and other civic organization.

Zahn lives at 2115 Estrella avenue in the Tenth District, and Jacobson at 3014 Terry Place in the Thirteenth District.

The appointment of Jacobson was a defeat for organized labor and the so-called administration forces which were working for the appointment of Assemblyman William M. Byrne. Zahn was a dark horse and his name had not been mentioned among the possibilities for the appointment.

The first ballot on the Tenth District appointment, showing that Zahn had the eight votes necessary to appoint, follows:

Fred H. Terry, 2; M. J. McGarry, 1; Otto J. Zahn, 8; Mark A. Pierce, 1; Charles L. Elmendorf, 1.

The first ballot on the Thirteenth District was as follows:

Carl J. Jacobson, 6; Anthony Schwamm, 2; William M. Byrne, 1; Fred W. Fuller, 1; Stephen I. Smoot, 2, and Miss Estella H. Campbell, 1.

Fuller gained a vote on the second ballot, Miss Campbell was dropped from the voting and Schwamm gained a vote and Jacobson lost one. Byrne was then dropped and the third ballot showed that Schwamm had gained a vote. The fourth ballot was the same as the third, and then Fuller and Smoot were eliminated from the voting by the committee, leaving Jacobson and Schwamm the contestants. The fifth, sixth and seventh ballots were alike, Jacobson having seven votes and Schwamm six. Councilman Colden called attention that he was leaving for New York and that this would make a deadlock, each candidate having six votes, as Colden had been voting for Jacobson. So the eighth ballot was taken, which showed eight votes for Jacobson, four votes for Schwamm and one for Fred W. Fuller.

B. H. DYAS CO.
7TH AT OLIVE
Open Saturdays all day

Authentic styles in
College Girls' Sports Shoes

The models for which Fashion shows a marked preference—

—in leathers of exceptional excellence—

—shoes one may buy with perfect assurance of getting the utmost in service as well as style.

The model sketched is of grey elk combined with tan calf. $10.

The Dyas Shop for Sports Footwear, Lower Main Floor.

TODAY
Eventful, first Saturday of
BARKER BROS.'
Removal
SALE
Today—Rich with unprecedented opportunities
NOW
!

SUNDAY CHURCH PROGRAMS

Wide Variety of Topics Will be Discussed From Pulpits of Los Angeles Tomorrow

Deep and wide as the stellar spaces that separate Dives from Lazarus is the gulf between the rabid apostle of destruction and the disciple of that "divine discontent" so essential in every phase of human progress. Retrospection alone may breed despair, unguided introspection tends to madness, but there is a spirit in man which, while looking fearlessly backward and inward, also looks hopefully forward and upward, admitting dissatisfaction with the past and present, yet building on the foundation of the best that has been a golden superstructure for the soul's future home.

In no city of the United States are the ministers of various denominations more alive to the religious, social and political problems of modern life, and nowhere do the servants and followers of that Supreme Individual, Jesus of Nazareth, more boldly advocate whatever changes may be necessary to the establishment on earth of His kingdom of gladness and peace.

"ANGEL OF DISCONTENT"

Dr. Frank Dyer will preach at the Wilshire Boulevard Congregational Church tomorrow evening on "The Angel of Discontent," his sermon topic for morning being "The Next Ten Years." The morning service at the Ambassador will be in charge of Dr. J. H. McLaren, who will discuss "The Truth About Our Schools." More than 105 members will be formally received into the church at the morning service.

"AN UNHAPPY SOUL"

"How can I keep my daughter home evenings? What do you think of Mitchell's criticism of the Air Service? What is the purpose of the church? Is the American young woman throwing away her chances of marriage? Can a married woman enjoy the friendship of other men without endangering her home? Are college graduates brighter than most people? What is the best test of a woman's disposition? To what extent do you believe the Bible to be true?" These questions have been asked of Dr. William MacCormack and he will endeavor to answer them in his sermon at St. Paul's Cathedral tomorrow evening. The subject of the morning discourse is "The Psychology of an Unhappy Soul."

NEW PASTOR AT WORK

Dr. Charles Rollin Hudson, who recently accepted the invitation to become pastor of the First Christian Church, will begin his new pastoral duties tomorrow, preaching in the morning and evening. Rev. W. C. Cheverton, who has been acting pastor for several months, will continue to serve the members in the capacity of director of religious education. The church, renovated and improved, will be the scene, on the evening of the 18th inst., of a reception to Dr. Hudson and his family. Born and reared in Southern Indiana, Dr. Hudson was graduated from the University of Indiana as president of his class in 1897. Following his successful seven years pastorate of a church at Franklin, Ind., Dr. Hudson was for seven years pastor of an influential church at Frankfort, Ky. After establishing and serving for nine years as pastor of an outstanding church at Pomona, Cal., Dr. Hudson was for five years State superintendent of the Christian Missionary Society of Southern California. During his incumbency in office the membership of the churches of the Disciples of Christ increased from 18,000 to 28,000.

CHRISTIAN SCIENCE

A lesson-sermon on "Substance" will be read at 11 a.m. tomorrow at each of the nineteen Christian Science churches of Los Angeles. The service at 8 p.m. at First, Second, Third, Fifth, Sixth, Ninth, Tenth and Thirteenth churches will be a repetition of the morning service. Wednesday evening meetings which include testimonies of Christian Science healing are conducted by all the churches. These churches are branches of the Mother Church, the First Church of Christ, Scientist, in Boston.

TO SPEAK FOR KHJ

Rev. Gordon Palmer, pastor of the South Park Baptist Church and chaplain of Post No. 8, American Legion, will address the KHJ audience from The Times broadcasting station tomorrow at 10 a.m., his subject being "Making Pain into Pearls." Mr. Palmer will return to his church in time for the morning service and will preach on "The Text That Changed the World." His sermon subject for evening, at the church, is "The Proof of the Pudding."

"THE MASTER POETS"

A series of sermons on "Spiritual Messages of the Master Poets," will be preached by Dr. H. C. Culbertson at the Mesa Congregational Church, beginning tomorrow evening when the topic will be "The Message of the First Playwright, Aeschylus, the Man Who Invented the Drama." The topic for the morning is "World Conquest for Christ."

"OUR DIAMOND JUBILEE"

"Why We Are All Californiacs," is the subject of a sermon to be preached by Dr. Charles F. Aked, associate pastor of the Plymouth Congregational Church, tomorrow morning at the West Coast Boulevard Theater. In the evening Rev. W. H. Hopkins, the pastor, will preach on "I Love You California," at the Olivet Church.

"THE GREAT SWIMMER"

Jerome Uhl, who will leave Los Angeles soon to appear in grand opera in New York, will be heard in several selections tomorrow evening at the First Methodist Church. Mr. Uhl will be accompanied on the organ by Arthur Blakeley. Following the musical program, Dr. E. E. Helms, the pastor, will preach on "The Great Swimmer." The sermon subject for morning is "Christ, the Finality."

"THE NEW BIRTH"

Dr. J. W. Mahood, nationally known evangelist of the Methodist Church, will be the preacher tomorrow at the Church of the Open Door, preaching in the morning on "The Spirit-Filled Life," and in the evening on "The New Birth." Rev. Harry Rimmer will be the speaker at the services at 6 p.m. Organ recitals by Prof. Alfred A. Butler will be given at 10:45 a.m. and 7:15 p.m.

TO HEAR CADMAN

Charles Wakefield Cadman, composer and musician, will be heard in piano selections tomorrow evening at the Angelus Temple and the temple orchestra and choir will give a Cadman program. Following the concert, Mrs. Aimee S. McPherson, the pastor, will preach on "The Garden of Life." At 10:30 a.m. Mrs. McPerson will preach on "The Four and Forty Thousand," and at 2:30 p.m. her subject will be "The Royal Highway." Meetings, under the auspices of the temple, will be conducted at Anaheim tomorrow morning and evening. Anna Britton and Florence Glauser will conduct the services at Santa Ana. In the evening A. E. Mitchell and his family will present the program at the Santa Ana Tabernacle, Fairview and Main streets.

"IF MEN ARE BEASTS—"

In a sermon on "Animalism in the High Schools," to be preached by Rev. Bob Shuler at the Trinity Methodist Church tomorrow evening, the following questions will be discussed: "If men are beasts, then what? Does evolution build loyal citizenship? Does evolution promote ideals? Is Christian character essential to education?" The subject for morning is "Jonah Puts Over His Program."

"MONEY AND SHYLOCKS"

"What would Jesus do if He were a member of the Los Angeles City Council?" This question will be discussed by Rev. G. A. Briegleb in a sermon on "Money Mad Shylocks and the Plastic Age," to be preached tomorrow evening at the Westlake Presbyterian Church. The topic for morning is "The Christian's Unspeakable Privilege."

TEMPLE BAPTIST

"A Wonderful Voyage—Over the Sea, Under the Sea and Around the Sea," is the subject to be preached by Dr. J. Whitcomb Brougher at the Temple Baptist Church tomorrow morning. James Whitcomb Brougher, Jr., will give an address on "The Lone Star Call." Dr. Brougher's theme for evening is "How to Master the Devil of Fear."

"WHEN TROUBLE COMES"

Mrs. Leila S. Castberg, pastor of the Church of Divine Power, will give a free lecture on the subject "When Trouble Comes" tomorrow morning at the Morosco Theater. Sunday-school will be conducted at 9:45 a.m. at 833 South Spring street.

"THE ARAB"

Rev. Arthur E. Wake, assistant pastor of the Wilshire Presbyterian Church, will preach tomorrow morning on "Foundations," the last of a series of sermons on "Modern Youth and His Religion." The motion picture, "The Arab," will be shown in the evening.

JEWS INVITED

Dr. Hugh K. Walker invites Jews of Los Angeles to attend services at the First Presbyterian Church tomorrow evening when the subject to be discussed is "The Zionist Movement." The subject for the morning sermon is "The Supreme Test of the Divine Adventure."

"GROWLERS AND SCOWLERS"

Dr. M. Howard Fagan, pastor of the Wilshire Boulevard Christian Church, promises to present an unanswerable argument in favor of "the faithful practice of smiling" in his sermon tomorrow evening on "Growlers and Scowlers." The topic for morning is "The Greatest Need of Our Church."

"A MAGICIAN'S WARNING"

"Evolution's Claims and the Bible's Reply" is the subject of a sermon to be preached by Dr. Herbert Booth Smith tomorrow morning at the Immanuel Presbyterian Church. In the evening Dr. Smith will tell of "A magician's warning against spiritualism" and will discuss the questions, "Was Jesus Christ a Protestant?" and "Does the Bible Support Cremation?"

"SCIENCE OR RELIGION?"

Rev. E. Burdette Backus, pastor of the First Unitarian Church, will preach tomorrow morning on "Science or Religion?" All classes of the church school will be resumed tomorrow and at 10 a.m. Dr. F. D. Bullard will address the adult class on the subject "The Apocrypha and Pseudepigrapha." The minister's study class, at 10 a.m., will continue the discussion of Holmes's "Studies in Eugenics and Evolution."

Film Comedian Credited With Baby by Error

A similarity in names led to the erroneous announcement yesterday of the birth of a daughter to Mrs. Alice Cook, wife of Clyde Cook, the Australian motion-picture comedian, at the Methodist Hospital here. The baby was not born to the motion-picture couple, but to Mrs. Carrie Cook, wife of Clyde W. Cook, 10650 Johanna street, Hansen Heights, Burbank, on September 3.

Clyde Cook, the comedian, is a Hal Roach star and lives with his wife at 6665 Emmet Terrace, Hollywood. They have no children. Clyde W. Cook of Burbank is a fruit rancher.

LINEMAN HURT IN FALL

Leland Roper, a lineman, suffered severe injuries Thursday afternoon when he fell from the top of a telephone pole near the summit of Cahuenga Pass. He was taken to the Receiving Hospital for treatment by Officers Hansel and Berg. He will recover.

6 Free Lectures
Soroda System of Yoga Philosophy
Applied by
Yogi Wassan
of India
Through Individual Analysis of Body and Mind.

Soroda teaches the highest Technique of development, the source of all Metaphysical and Occult Teaching. Yogi system of breathing and Yogi food. Ancient Mysteries Revealed. Secret of the Ages. Self knowledge given. Science of Health and Healing. Mental and Spiritual development. Hidden Power of Mind. Self unfoldment. How to drink the Nectar of Life. How to open the Solar Plexus. Secret of Keeping Young. How to awaken the Seven Centers of Kundalini spoken of in the Revelations of John in the Christian Bible as the Seven Seals or Seven Hidden Locks. Physical and Psycho-Analysis. Teach you how to direct yourself to success. Conscious Development of Intuition. Intoned Breathing for Occidentals. Regeneration. Rejuvenation. Spiritual Chemicalization of Food. Ancient Psychology. Recharging the Cells of the Body. Creating Healthful Beauty and Charm. Correct way to Meditate and Concentrate to reach Cosmic Consciousness.
Open and close with chanting the Holy Word from the five Bibles, Christian, Hindu, Buddhist, Confucian, Mohammedan.

Book For Sale

Contents: Soroda System of Yoga Philosophy. Soroda Chant. Practical Breathing for Health. How to Vibrate Brain, Body and Business. The Cause of Ill Health. Restoration of Balance in the Blood. Pranayama or Breathing Exercises. The Air We Breathe. Class Work in America. Key to Introduction. Purpose of the Yoga. Secret Key—"Ida, Pingla, Sukhmuna." Snake Breathing, etc. Soroda System—How to Study and Practice. Why You Should Not Eat Flesh. How to Resuscitate a Drowned Person. Testimonials. Yoga. How to Make Almond Milk. How to Make Vegetable Milk. Secret for Equalizing "Blood and Bowel" Action. What Not to Eat or Drink. How to Meditate. Date Butter. Physical Exercises. How to Sleep. How to Remove Wrinkles. Price $1.00.

Lectures September 13, 14, 15, 16, 17, 20—8 o'clock
At Hotel Armondale Ballroom, 748 So. Flower Street.
Office at 1340 South Westlake Ave. Phone BEacon 2786.

"So This Is Religion"
By Clinton Scott, 11 A. M.
UNIVERSALIST CHURCH
So. Alvarado at Hoover St.
What would be left if religion were freed from superstition, denominationalism and theological guess work?

LEILA SIMON CASTBERG
Church of Divine Power (Advanced Thought)
The anchorage of your modern faith, unhampered by creed or dogma. Christ's simple truths interpreted in a dynamic and powerful way.
MOROSCO THEATER
TOMORROW AT 11
"WHEN TROUBLE COMES"
Dramatic Bible Interpretation. Sunday School at 9:45. Sacred Community Singing at 10:45. Morris Stoloff of the Philharmonic Orchestra, violin soloist.
EVERYBODY CORDIALLY WELCOME

The Christadelphian Ecclesia of Los Angeles
FREE BIBLE LECTURE
FUNDAMENTALISM AND THE BASIC HOPE OF THE GOSPEL
THE PERSONAL RETURN AND KINGSHIP OF CHRIST
SUNDAY EVENING, SEPT. 13, 1925.
BENEVOLENCE HALL, FORESTERS' BUILDING, TENTH AND OLIVE.
SEATS FREE ALL WELCOME NO COLLECTION

CHRISTADELPHIAN ECCLESIA 232 S. Hill St. 233 S. Broadway
Free Bible Lecture in Music Hall, 7:30 P.M. All Welcome.
"The One Hope: The Hope of the Early Christians"

Los Angeles Br. 1 of the Christian Science Parent Church of the New Generation
holds services every Sunday morning at 11 o'clock in the Friday Morning Club Auditorium, 940 So. Figueroa St. Sunday-school at 10 o'clock.
Reading Room, 530 Stock Exchange Bldg. Open Daily 10 A.M. to 5 P.M.
This church is not connected with the organization now known as the First Church of Christ Scientist in Boston, Mass.

OLIVET GOSPEL HALL—Santee and Washington
Sunday Services: Sunday-school, 9:45 a.m. Breaking of Bread, 11 a.m. Gospel Meeting, 7:30 p.m. Tuesday, 8 p.m., Prayer Meeting. Thursday, 8 p.m., Ministry of the Word.

CHURCH OF CHRIST
Meets in West Ebell Club Auditorium, 1717 W. 47th St., near 47th and Western Ave. Formerly met at 5428 Moneta Ave. W. P. Reedy, Minister. EVERYONE WELCOME. Bible Classes, 10 a.m. Preaching, 11 a.m. and 7:30 p.m.

CHRISTIAN D. LARSON
SYMPHONY HALL, 232 South Hill Street, Monday Noon: "To Him That Hath Shall Be Given." Thursday Noon: "Health And A Long Life." Welcome to all.

The Glendale Presbyterian
Cor. Harvard and Louise Streets
DEAN MACINNIS
of The Los Angeles Bible Institute will speak
SEPTEMBER 13th and 20th, 11 a.m. and 7:30 p.m.
SEPTEMBER 13th at 11 a.m.
RECHARGING THE BATTERIES
Special Music by Choir at 7:30 p.m.—A Popular
Music by CATHERINE JACKSON OF KHJ,
YOU ARE A STRANGER HERE BUT ONCE.

Immanuel Presbyterian Church

Figueroa at Tenth
Ministers: Herbert Booth Smith, John A.
DR. SMITH Will Preach at Both Services
11 A.M.
"Has Darwin Overthrown Moses"
(First of a Series of Sermons on Evolution and
Soloist: Mrs. Katherine Ethier, Soprano
7:30 P.M.—Was Jesus Christ a Protestant
DOES THE BIBLE SUPPORT CREMATION?
A MAGICIAN'S WARNING AGAINST SPIRITUALISM
Music by Immanuel's New Quartet directed by Mr. Max L.

The Church With the Tower Clock

Wilshire Presbyterian Church
Third Street and Western Avenue.
Ministers: John Albert Eby and Arthur Edwin Wake
ARTHUR EDWIN WAKE BOTH HOURS
11 A.M.—"FOUNDATIONS"
A Sermon for Young People.
Tenor Solo, "O Divine Redeemer" (Gounod)
Bass Solo, "Nature's Adoration" (Beethoven)
7:30 P.M. MOTION PICTURE "THE ARAB"
Address by Mr. Wake.
Soloists: Percy E. Riker, Bass, and
William Ripley Dorr, Organist and Director.

FIRST PRESBYTERIAN
MINISTERS: HUGH K. WALKER and PAUL C. ELLIOTT
DR. WALKER will preach at both services tomorrow
11 A.M.—"The Supreme Test of The Divine Adventure"
7:30 P.M.—Sermon-Lecture: "The Holy Land and Holy City—Twenty Years After"
Special Music and a Special Message for the Jew and Gentile

First United Presbyterian Church
Ninth at Figueroa
DR. W. E. McCULLOCH, Pastor.
REV. JOHN M. ACHESON, Assistant.
11:00 A.M. Sermon—CHRIST IS ALL AND IN ALL.
7:30 P.M. Questions—
Evening: Quartet, "I Lay My Sins on Jesus"
Quartet, "God So Loved the World"
Trio, "Rest in the Lord"

FIRST PRESBYTERIAN CHURCH OF HOLLYWOOD
Gower St. and Carlos Ave.
STEWART P. MacLENNAN Preaching
11:00 A.M.—"Preparedness"
7:30 P.M.—"Babylon Rebuilt and Destroyed"

ARE GENTILES OR JEWS RESPONSIBLE FOR THE MORAL SAG IN AMERICAN LIFE?
1. Do we need an anti-Jewish organization for protection of the people?
2. Are K.K.K. leaders creating race hatred for personal gain?
Hear DR. G. A. BRIEGLEB on this SUNDAY 7:30 P.M.,
"MONEY MAD SHYLOCKS AND THE PLASTIC AGE"
Sermon Prelude: "WHAT WOULD JESUS DO IF HE WERE A MEMBER OF THE L. A. CITY COUNCIL?"
11:00 A.M.—"THE CHRISTIAN'S UNSPEAKABLE PRIVILEGE"
WESTLAKE PRESBYTERIAN CHURCH
Grand View, South of Ninth St. (West Ninth St. Cars.)

THIRD PRESBYTERIAN CHURCH
East Adams Street West of San Pedro Street.
HERBERT HERSCHEL FISHER, Minister.
9:30 a.m.—Bible School. Departmental and Graded.
11 a.m.—"POWER AND TO SPARE." 7:30 p.m.—"SONGS OF VICTORY"
Music—Quartette in the morning worship.

WEST ADAMS PRESBYTERIAN
West Adams Near Vermont Avenue
DR. WILLIAM H. FISHBURN, Minister.
A.M.—"THE COMPASSIONATE GOD"
P.M.—"A SECRET DOOR"
Rev. Stanton at Both Services

SALVATION ARMY TEMPLE CORPS
833 W. 9th St. (near Figueroa.)
11 A.M.—COLONEL and MRS. BOYD—"PRACTICAL HOLINESS"
7:30 P.M.—CAPTAIN CONNIE SLY—"REMEMBER ME"
RALLY DAY MUSICAL PRELUDE—SILVER BAND, CHOIR, SOLOS, DUETS. A WELCOME JUST LIKE MOTHER'S

WONDERFUL MESSAGE SERVICE
Judge F. E. Stivers and S. F. Stone
Church of Spiritual Communion, Spiritualist
1143 West 8th Street, Opposite Commodore Hotel

SWAMI PARAMANANDA—ANANDA-ASHRAMA
North end Pennsylvania Ave., La Crescenta.
Regular Public Service, Sunday, 3:30, Sept. 13th: "HEAL THYSELF"
Public Class, Tuesday, 3:00; Thursday, 8 p.m.
Sunday, 11 a.m.

Go To Church Sunday

Why You Should Go To Church

By GORDON PALMER, D.D., South Park Baptist Church.

Gordon Palmer, D.D., Pastor South Park Baptist Church

BECAUSE Christ's Gospel of Light, Joy, Hope and Love finds its best exponent in the Church. In the Church the strong find courage, the weak find power, the sorrowing find comfort, the lonely find friends, the discouraged find hope, the sinner finds the Saviour and the Christian finds his Lord.

The Church furnishes moral, intellectual and spiritual food which builds a well-balanced life. Church attendance is a change of work—a true rest, that recreates the body, stimulates the mind and stabilizes the soul.

As a mark of thanksgiving for the service the Church has rendered "my country" and humanity we should encourage it by our personal presence and support.

Aimee Semple McPherson

Presents **Charles Wakefield Cadman**

AT BEAUTIFUL ANGELUS TEMPLE

Cadman Musicale—Sunday 7:00 p.m.

Sunday Services:— 10:30—"The Four and Forty Thousand" 2:30—"The Royal Highway" 7:00—"The Garden of Life" (Illus.)

Wed., 2:30, 7:30. Thurs., Fri., Sat. 7:30.

Anaheim: Foursquare Tent, Angelus Temple Workers Sun.: 2:30, 7:30. Evenings, 7:30

Santa Ana, Fairview & Main, Britton & Glauser. Tonite:—Mary Elizabeth Sullivan Sunday:—The Musical Mitchells

The Latchstring Is Out to You, Whoever You May Be!

Church of the Open Door

Bible Institute Auditorium, Sixth and Hope Streets

RADIO KTBI

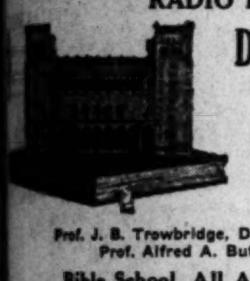

DR. J. W. MAHOOD

Famous Methodist Evangelist

11 A.M. "The Spirit-Filled Life"

7:30 P.M. "The New Birth"

Prof. J. B. Trowbridge, Director Chorus-Choir
Prof. Alfred A. Butler, Organist

Bible School, All Ages, 9:30 A.M.
Christian Endeavor, 6 P. M.

Wilshire Boulevard Christian Church

M. HOWARD FAGAN, D.D., Pastor.
Wilshire and Normandie. Take "R" Car.

9:30 A.M.—Bible School 6:30 P.M.—Christian Endeavor

11:00—"The Greatest Need of Our Church."
Quartet—"Sun of My Soul" (Salter)
Solo—"Come Unto Me" (Coenen)
Mr. Harold Shugart.

7:45—"Growlers and Scowlers."
Quartet—"Still, Still With Thee" (Foote)
Solo—"I Know in Whom I Have Believed" (Scott)
Mrs. M. H. Fagan.

THE CHURCH WHERE YOU ARE A STRANGER BUT ONCE

FIRST CHRISTIAN CHURCH

CHAS. ROLLIN HUDSON, Pastor. 11th at Hope Street.

GREAT HOME COMING DAY

And Welcome to New Pastor.

Everyone who has ever held membership at First Church is urged to be present and rejoice with us.

11:00—"The People That Know Their God."
7:30—"If God Be for Us." Evangelistic Service.

GREAT VESTED CHORUS CHOIR BOTH HOURS.

ARLINGTON CHRISTIAN CHURCH

(Formerly Broadway)
At Pico and Arlington
Walter Scott Buchanan, Pastor

A.M.—"INSPIRATION OF IDEALS"
P.M.—"CAUGHT IN HIS SIN"

All Are Welcome

MAGNOLIA AVE. CHRISTIAN CHURCH

Twenty-fifth and Magnolia. C. C. SINCLAIR, Minister.
A.M.—"OUR ONLY HOPE." P.M.—"THE DREAMER."
Special Music by the Junior Symphony Orchestra at the evening services.

ST. PAUL'S CATHEDRAL

615 South Figueroa St. The Only Downtown Episcopal Church in the City.

Very Rev. William MacCormack, D.D., will preach

11 A.M.—"The Psychology of a Troubled Soul."

7:30 P.M.—Dudley Warner Fitch will play
Largo Moderato (Cuckoo and Nightingale Concerto)....Handel
Scherzo (Miniature Suite)....Rogers
Toccata (Festival Suite)....Rieff

8:30 p.m.—Dean MacCormack's Eight Questions
Shall I keep my 18-year-old daughter home evenings?
What do you think of Col. Mitchell's criticism of the U. S. Air Service?
What is the purpose of the Church?
Is the modern young woman throwing away her chances of marriage?
Can a married woman enjoy the friendship of other men without endangering her home?
Are college graduates brighter than most people?
What is the best test of a woman's disposition?
To what extent do you believe the Bible to be true?

St. John's Episcopal Church

514 WEST ADAMS STREET (SOUTHEAST CORNER.)
REV. GEORGE DAVIDSON, D.D., Rector

Sermons by Dr. George Davidson

Morning: "A Quest for Happiness."

Evening: "The Requisites of a Christian."

SERVICES:
7:30 a.m.—Holy Communion.
11:00 a.m. Morning Service.
7:30 p.m.—Evening Service.
9:30 a.m.—Sunday School and Bible Classes.

"F" car to Adams, walk west to Figueroa. "U" car to Chester Place, walk through to Figueroa. Also Figueroa Bus. No rented pews. Everyone welcome.

There Will be a Special Memorial Service
At St. Thomas' Episcopal Church
Hollywood Boulevard and Gardner Street, on Sunday, September 13th, at 11 A.M.,
conducted by the Rt. Rev. Bishop Johnson, in memory of the Rev. Frank ..., first Rector of the Parish, it being the first anniversary of his death. A cordial invitation is extended to all members and friends to be present.

ST. JAMES' EPISCOPAL CHURCH

St. Andrews Place. (Take "R" car, Wilshire or Western Avenue Bus.)
THE REV. RAY O. MILLER, S.T.B., Rector.

Holy Communion 7:30 A.M.
Church School 9:30 A.M.
Morning Prayer and Sermon 11:00 A.M.

Sunday-school opens Sessions. Graded School.
Classes for all ages; a wonderful Christian environment. Enroll at once.

ST. MATTHIAS

(EPISCOPAL)
Washington and Normandie Ave.

High Mass and Sermon....11 a.m.
Low Mass....7:30 a.m.
Evensong....7:30 p.m.
Weekdays, Mass, 7 a.m.
(Thursdays, 6:30, 9:15 a.m.)

EPISCOPAL CHURCHES

... and Altura Streets: 7:30, 9:30 and 11 a.m.; 7:30 p.m.
..., Melrose and Berendo St.: 8, 9:30, 11 a.m.; 7:30 p.m.
..., 1101 E. Vernon Ave.: 7:30, 9:30 and 11 a.m.; 7:30 p.m.
..., 900 S. Brighton: 7:45 and 11 a.m.; Church School, 9:45 a.m.

TWO BROUGHERS

SPEAK SUNDAY

TEMPLE BAPTIST CHURCH

Philharmonic Auditorium, Fifth & Olive Sts.

11:00 A.M.
"The Lone Star Call"—Jim, Jr.

"The God of the Sea, or a Voyage Over Sea, Under Sea, and Around the Sea"—Dr. Brougher

FRANK GEIGER, Soloist Beautiful Baptism

10:50 A.M.—7:00 P.M.—RAY HASTINGS plays Organ & Chimes

7:30 P.M.

Scottish Songs by Anderson Grant

One of the Scots Guards in Highland Costume

Sermon
"Mastering the Devil of Fear"

WONDERFUL MUSIC
QUARTET—BIG CHOIR
ELEANOR WOODFORD, Soloist

9:20 a. m. Bible School MEN'S CLASS Biltmore Hotel O. D. Conrey Teacher
5:40 p. m. C. E. Meetings

First Baptist Church

1728 West Sixth Street. Take "D" Car West.

Tomorrow is the Lord's Day.
A day divinely set apart for rest and worship.

We invite you to rest and WORSHIP with us. Bible School, 9:30 A.M. Church services, 11 A.M.

DR. JAMES A. FRANCIS.

Will give the sermon of the morning. Third in a series on "THE REAL JESUS." Theme: "As seen by the man who introduced him to the public."
"A Song in the Night"—Woodman. Chorus, Baritone and Soprano solo.
"In Time of Trouble"—Kilmer. Baritone solo—W. Richard Guiberson.

DR. BRUCE BAXTER. 7:30 P.M.

Cordial invitation to all, especially to young people.
Sermon: "PALESTINE SINCE THE ALLENBY INVASION."
(Some personal observations.)
Quartet: "O, Be Joyful"—Buck; Quartet: "Hear O Lord"—Stevenson
J. Malcolm Huddy, Tenor; Florence Steffens Scott, Soprano; Ada Arundel Pillow, Contralto; W. Richard Guiberson, Baritone.
Young Peoples Societies B.Y.P.U., 6:15 P.M.

"HOW TO ESCAPE DEATH, AND LIVE FOREVER"

Subject 7:30 P.M.

Questions answered: "Are dead folks conscious?" "What is 'dead' of us when we are dead?" Millions now living already dead.

11:00 A. M. Pastor's Third Anniversary; Subject: "High Aims For a Church."

Hoover Street Baptist Church
J. A. V. Pieters, Pastor
61st and Hoover Sts. (Take "F" car.)

The First Baptist Church of Hollywood

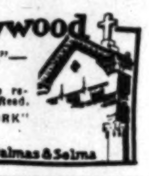

"THE WILL TO WORK,"—
Pastor's Morning Message.
First Anthem of the new season by the reorganized choir. Tenor Solo. William Reed.
Samuel J. Harrington, Pastor
"THE BEST PREACHER IN NEW YORK"
Pastor's Evening Message
Music by Mixed Quartette. Soprano Solo—Mrs. Lumpkin.
Las Palmas & Selma

SOUTH PARK BAPTIST CHURCH

Corner East Fifty-first and McKinley Ave.
GORDON PALMER, D.D., Pastor.
Take "U" or "S" Car. Fifty-first and McKinley Ave.
Morning Worship, 11 o'clock.
Subject: "THE TEXT THAT CHANGED THE WORLD."
Evening Service, 7:30—Great Evangelistic Service.
Sermon: "THE PROOF OF THE PUDDING IS IN THE EATING."
We preach Christ. This Church seeks to encourage and cheer and uplift. You will like this Church. If you come once you will come again.

WILSHIRE BAPTIST CHURCH

BRUCE V. BLACK, Preacher.
Morning Message: "DIVINE PORTRAITS OF CHRIST."
Evening Theme: "THREE GREAT WORDS."
Sunday-school at 9:30.
Take car marked "S" to Beverly Blvd., one block east.
Beverly Blvd. and Oxford Ave.

CENTRAL BAPTIST CHURCH

PICO AND ALVARADO STREETS. REV. A. J. RAMSAY, PASTOR.
Morning Subject: "ALIVE UNTO GOD." Evening Subject: "THE MAGNETIC CHRIST."

LUTHERAN CHURCHES (Missouri Synod)

FOR DIRECTION CALL BEacon 8016

TRINITY—Rev. A. E. Michel, 18th and Cherry; German, 9:45; English, 11:15.
CHRIST—Rev. J. W. Theiss, 1303 E. 46th; German, 9:45 a. m., English, 11 a. m.
GRACE—Rev. R. Hope, 4363 So. Vermont. 11 a.m., Vernon and Menlo, 7:45 p.m.
ST. JOHN'S—Rev. G. H. Smukal, Second and Dacotah; English, 9:45; German, 11.
EMANUEL—Rev. Geo. E. Theiss, 146 No. Griffin; English, 10:45 a.m., Sunday School, 9:30 a.m.
HIGHLAND PARK—Rev. W. G. Ruehle, Avenue 64 and Ruby; 11 am., Sunday School, 9:45 a.m.
BETHANY, Hollywood—Rev. George Witte, Sunset and Alexandria; 10:30.
FIFTH AVENUE—Rev. E. T. Coyner, 5th Avenue and West 15th St., 11 a.m., Sunday School, 10 a.m.
GLENDALE, ZION—Rev. H. Kringel, Isabel and E. California; 10 a.m., S. S., 9 a.m.
EL SERENO—Rev. B. H. Saager, Cameo Theater, 4905 Huntington Dr.; S. S., 9:45; Eng. 10:45 a.m.
FIRST, Eagle Rock—Rev. L. W. Faulstick, 2122 Colorado Blvd. S. S., 9:45, Service 11 a.m.
FAITH—Rev. Carl Berner, 8612 Moneta Ave., English, 11 a.m; S. S., 11 a.m.
FIRST LUTHERAN OF CULVER CITY—Rev. E. T. Coyner, S. S., 10; Eng., 3. Hall over P. O.
PASADENA MT. OLIVE LUTHERAN—Rev. W. G. Ruehle, Holliston near E. Colorado, 7:30 p.m.
PASADENA 1st EX. LUTH.—Rev. A. Hansen, Eng., 9:45, Ger., 11 a.m. 385 E. Orange Ave.
LUTH. MISSION—Rev. B. H. Saager, Garden Theater, 2139 Sunset Blvd. S. S., 11; Eng., 9:45 a.m.

FIRST ENGLISH LUTHERAN CHURCH

800 South Flower St.
Rev. W. S. Dysinger, D.D., Pastor
11:00 A.M.—"MADE WHOLE."
7:30 P.M.—"ALL THINGS NEW."
Sunday-school, 9:30 A.M. Luther League, 6:30 P.M.

International Bible Students Association

"The Year of Jubilee"
"Millions Now Living Will Never Die"
E. P. TALIAFERRO, Speaker.
Trinity Auditorium Sunday, 3 P. M.
All Welcome. Seats Free. No Collection.

UNITY CENTER OF CHRISTIANITY

Sunday-school, 9:45. Address, 11:00, Ramona Hall, 349 S. Hill. At 2120 South Union, Sunday, 8:00; Monday, 8:00; Tuesday, 8:00; Wednesday, 2:00, 7:45; Thursday, 2:00; First Friday, Good Words Club; 2nd Friday, Business Men's Unity Club, 8:00. Literature for sale. Tel. BEacon 1368.

"IN THE VANGUARD"

By Katrina Trask,

Will be the last play given in the Series on:

"The Playwright as Preacher"

by

G. BROMLEY OXNAM

Grace Methodist Episcopal Church and Church of All Nations
200 North St. Louis St.

Take "P" car to Chicago St., walk back to St. Louis St. and thence one block North.

This play faces the question, "Can a Christian Engage in War?" If you are interested in the current debate relative to war and peace, you will find this play of exceptional worth.

At the morning service, 11:00 o'clock, Mr. Oxnam's subject will be:—"Looking Backward."

Dedication of New Windows
Reopening of Church

Dr. D. F. HOWE Preaching 11 A.M.
ALL MEETINGS SUNDAY
A backward look and a forward reach—7:30 P.M.
Dr. Geo. A. Warmer preaching.
Fine music—not surpassed anywhere.

WESTLAKE METHODIST CHURCH
8th St. and Burlington Ave. Dr. George A. Warmer, Minister.

A New Departure

University Methodist Episcopal Church
MEETS SUNDAY
BOVARD AUDITORIUM
in University of Southern California, 11 A.M.
Dr. Bruce R. Baxter will preach.
7:30 P.M.—Dr. William A. Brown, at the church, 1016 West Jefferson St., on "Gideon's Band."
Take "J" or "U" cars.

Bob Shuler Both Hours

TRINITY METHODIST CHURCH
(Corner 12th and Flower)
11 A.M.—"JONAH PUTS OVER HIS PROGRAM"
7:30 P.M.—"ANIMALISM IN THE HIGH SCHOOLS"

A. Is Christian Character essential to education?
B. Does evolution promote ideals?
C. Does evolution build loyal citizenship?
D. If men are beasts, then what?

FIRST METHODIST EPISCOPAL

EIGHTH AND HOPE STS.
Elmer Ellsworth Helms, D.D., Pastor
Organ Half Hour, 10:30 and 7:00. Chorus 150.
9:30 a.m.—Dr. Von KleinSmid to Men. General Sunday-school.
11:00 A.M.—"Christ The Finality."
7:30 P.M.—"The Great Swimmer."
Jerome Uhl, Chicago and Italy Grand Opera Company, three numbers.

WILSHIRE METHODIST

Hobart and Second "S" Car to Hobart
BENJAMIN SHERWOOD HAYWOOD, D.D., MINISTER
(Pastor Both Times)
10:55—"THE MASTER'S TOUCH"—(Closing Message to Flock.)
Solo—Mr. Laurence A. Lambert. Violin Offertory—Mrs. Dr. Wessels.
7:30—"THE TREASURE OF HEAVEN"—(A Romance of Riches.)
Flute Offertory Solo—Mr. Norman Sharp. Duet—Messrs. McCormick and Ewart Williams. Anthem by Choir.
Graded Sunday-school, 9:30. Epworth Leagues, 6:30.

CHRISTIAN SCIENCE

The following Christian Science Churches of Los Angeles are all recognized branches of The Mother Church, The First Church of Christ, Scientist, in Boston, Massachusetts, and hold services as follows:

First Church—1366 S. Alvarado St., Sunday, 11 a.m., 8 p.m.; Wednesday, 8 p.m.
Second Church—W. Adams St. at Hoover, Sun., 11 a.m., 8 p.m.; Wed., 8 p.m.
Third Church—734 S. Hope St., Sunday, 11 a.m., 8 p.m.; Wednesday, 8 p.m.
Fourth Church—5206 Pasadena Ave., Sun., 11 a.m.; Wed., 8 p.m.
Fifth Church—7107 Hollywood Blvd., Sun., 11 a.m., 8 p.m.; Wednesday, 8 p.m.
Sixth Church—4107 Moneta Ave., Sun., 11 a.m., 8 p.m.; Wednesday, 8 p.m.
Seventh Church, San Pedro—315 7th St., Sun., 11 a.m.; Wednesday, 8 p.m.
Eighth Church, Gardena—846 W. 161st, Sunday, 11 a.m.; Wednesday, 8 p.m.
Ninth Church—433 S. Normandie Ave., Sunday, 11 a.m., 8 p.m.; Wed., 8 p.m.
Tenth Church—936 W. 49th St., Sunday, 11 am., 8 p.m.; Wednesday, 8 p.m.
Eleventh Church—2120 E. First St., Sunday, 11 a.m.; Wednesday, 8 p.m.
Twelfth Church, Van Nuys—836 Sylvan St., Sunday, 11 a.m.; Wednesday, 8 p.m.
Thirteenth Church—1750 Edgemont St., Sun., 11 a.m., 8 p.m.; Wed., 8 p.m.
Fourteenth Church, Culver City—3647 Watseka Ave., Sun., 11 a.m.; Wed., 8 p.m.
Fifteenth Church—1800 S. Gramercy Place, Sun., 11 a.m.; Wed., 8 p.m.
Sixteenth Church, Eagle Rock—Woman's Clubhouse, Sun., 11 a.m.; Wed., 8 p.m.
Seventeenth Church—6802 Santa Monica Blvd., Sun., 11 a.m.; Wed., 8 p.m.
Eighteenth Church—4508 So. Western Ave., Sun., 11 a.m.; Wed., 8 p.m.
Nineteenth Church, Sawtelle—1673 107th Ave., Sun., 11 a.m.; Wed., 8 p.m.

DOWNTOWN READING ROOMS
Room 703, 354 S. Spring Room 815, 210 W. 7th Room 215 617 W. 7th

FREE LECTURE ON CHRISTIAN SCIENCE

Mr. W. Stuart Booth, C.S.B., of Denver, Colorado, member of the Board of Lectureship of The Mother Church, The First Church of Christ, Scientist, in Boston, will lecture as follows: Tuesday, Sept. 15, in Fifth Church, at 8 p.m.; Thursday, Sept. 17, in Second Church, at 8 p.m.; Friday, Sept. 18, in Fifteenth Church, at 8 p.m. No tickets are required.

THE LITTLE FRIENDLY CHURCH

First Friends Church
9:45—Bible Classes for all. 11:00—Sermon by the Pastor.
6:30—Christian Endeavor. 7:30—Forum: Sermonette by the Pastor.
David E. Henley, Pastor, 928 W. 3rd St.

GOSPEL HALL—1225 W. Jefferson St.

Sunday School, 9:45. Breaking of Bread, 11. Gospel Preaching, 7:30. Prayer Meeting, Wednesday, 7:45 P.M. Bible Reading, Friday, 7:45 P.M. But God Commendeth His Love towards us, in that while we were yet sinners Christ died for us.—Rom. 5 and 8.

"The Next Ten Years"

How it feels to face a decade
By Frank Dyer—11 A.M.
Welcome to 105 New Members—
A truly great service—
Every member and friend invited Sunday.

"The Angel of Discontent"

Dr. Dyer preaching—7:30 P.M.
The psychology of a human soul.
Echo organ recital at 7 o'clock.

Ambassador Hotel Service—11 A.M.
Dr. James H. McLaren, Preaching
"The Truth About Our Schools"

Dear Friends: School is open, the church is open and our hearts too should be open to the call of worship and service. Tomorrow will be a red-letter day with us. Come and begin the next ten years. Next Sunday Dr. Richard L. Swain, one of the mightiest men who ever set foot in Los Angeles, will begin a special series in our new church. His book "What and Where Is God" was a sensation.

I shall be at the Ambassador for two Sunday mornings—the place where our church was born.

Yours for God in Los Angeles,
FRANK DYER.

The Wilshire Boulevard Congregational Church
Look for the Lighted Tower

Plymouth Congregational Church

Tomorrow Morning at 11 o'clock in
West Coast Boulevard Theater
Vermont and Washington

DR. C. F. AKED

Will preach on
"Why we are all Californiacs: the Diamond Jubilee of our State: the Romance of the Golden West."

Take "W" car from downtown or "V" cross-town car.
Free parking in West Coast Auto Park

In the evening at 7:30 in the Olivet Church "I Love You California" programme; preacher, the Rev. W. H. Hopkins.

First Congregational Church,

845 S. Hope Street
REV. CARL S. PATTON, D.D., Minister
11 o'clock—Dr. Patton's subject:
"The Gospel in the Present Age"
CHOIR OF 70 VOICES
JOHN SMALLMAN, Director
"Magnificat in A"....Harker
"Forever Worthy Is Thy Lamb"....Tschaikowsky
7:30 o'clock—The Picture:
"THE BRIDGE OF SIGHS"
Talk by Dr. Patton. Special Music.

HOLLYWOOD CONGREGATIONAL CHURCH

Hollywood Blvd. at Sycamore Ave.
JAMES HAMILTON LASH, D.D., Minister.
11 A.M.—MORNING WORSHIP:
"SOME IMPRESSIONS OF EUROPE."
Dr. Lash has just returned from Europe with the World Fellowship Party conducted by Sherwood Eddy.

MESA CONGREGATIONAL CHURCH

Corner 54th St. and 6th Avenue.
REV. HENRY COE CULBERTSON, LL.D., Pastor
11 a.m.—"WORLD-CONQUEST FOR CHRIST."
7:30 p.m., "SPIRITUAL MESSAGE OF THE MAN WHO INVENTED THE DRAMA."

Science or Religion

Fundamentalism and Modernism are alike impossible in the light of Science

Service 10:50 A. M.
Sermon by E. Burdette Backus, Minister

"THE APOCRYPHA AND PSEUDEPIGRAPHA".
Lecture by Dr. F. D. Bullard, 10:00 A. M.

"Christianity the reflex of the thought of the age which produced it, and not at all 'New'."

FIRST UNITARIAN CHURCH

Not in Fundamentalism, not in Modernism, but in a new interpretation of the facts of Science lies the hope of religion.

925 S. Flower St.

REV. THEO. CURTIS ABEL will deliver a series of lectures at the
Hollywood Unitarian Church, 7300 Fountain Ave.
Near Gardner Junction
on the "Fundamentalists' Authority." The subject of the first lecture, "The 'Authority' Examined," Sunday, Sept. 13th, at 11:00 o'clock.
The church where not all think alike, but where all alike think.

CHURCH OF THE NEW JERUSALEM

(SWEDENBORGIAN)
Westmoreland Avenue at Fifth Street.
Pastor, REV. JOHN R. HUNTER.
11:00 A.M.—Divine Worship—"The Waters of Marah."
10:00 A.M.—Sunday School.
Free Lending Library of Swedenborg Works and Collateral Writings open Daily.

PUBLISHERS:
THE TIMES-MIRROR COMPANY
OFFICERS:
HARRY CHANDLER, Pres. and Gen. Mgr.
MARIAN OTIS CHANDLER, Vice-Pres. and Secy.
FRANK X. PFAFFINGER, Treasurer.
HARRY E. ANDREWS, Assistant General Manager and Managing Editor.
DIRECTORS:
Harry Chandler, Marian Otis Chandler, Frank X. Pfaffinger, Mabel Otis Booth, Harry E. Andrews.

Los Angeles Times

EVERY MORNING IN THE YEAR
DAILY FOUNDED DEC. 4, 1881—44TH YEAR

Average for every day of August, 1925......141,881
Sunday only average for August, 1925........194,565
Average every day gain over August, 1924.. 8,236
Sunday only gain over August, 1924......... 13,565

OFFICES:
New Times Building, First and Broadway.
Branch Office No. 1, 621 South Spring Street.
Washington Bureau, 504 Hibbs Building.
Chicago Office, 360 North Michigan Avenue.
New York Office, 225 Fifth Avenue.
San Francisco Office, 742 Market Street.
Paris Office, 128 Rue Saint Honore.
In addition to the above offices, The Times is on file and may be found by European travelers at the following places:
420 Rue St. Honore, Paris.
128 Fleet St., E. C. 4, London.
Hotel Excelsior, Rome.

LOS ANGELES (Loce Ahng-hayl-ais)

MEMBER OF THE ASSOCIATED PRESS
The Associated Press is exclusively entitled to the use for republication of all news credited to it or not otherwise credited in this paper and also published here within.

The Times aims at all times to be accurate in every published statement of fact. Readers who discover any important inaccuracy of statement will confer a favor by calling attention of the Editorial Department to the error.

WELL WORTH IT

Raising a family is an expensive hobby, but, as a rule, well worth the money.

TURN OF THE TIDE

Here is a man who swam for two hours with his arms and legs both tied. Possibly the tide was in his favor.

DON'T GET CAUGHT

Parents should be very careful not to let son and daughter catch them reading the awful books they buy.

FAST WORKER

The oil man who met, wooed and wed a Los Angeles girl in three hours certainly must have been a gusher.

FORTUNATE

Fortunately an American can have an opinion concerning the European situation without knowing a thing about it.

THE IRREPRESSIBLE

Possibly the War Department most craves a Maxim silencer massive enough to control the muzzle of Col. Mitchell.

AN ADMISSION

Some of the picture houses celebrated Admission Day by charging price and a half for admission. This is the union scale.

SHORTENING

Before the days of the motion picture and the radio the magazine editors asked for descriptions which were graphic. Now they demand more action and descriptions which are only paragraphic.

THE BIG MONEY

It is said that Dempsey figures on leaving fisticuffs and entering the brokerage game in Wall street. Jack has heard that the big money was in Wall street and is going after it in a dress suit.

WITH NO INSURANCE

In the old days when practically everybody owned his furniture they used to say three moves were as bad as a fire. But nowadays it probably is the landlords who complain that three tenants are worse.

SOME WALLOP!

Oliver Henry Wallop, a Wyoming rancher, has inherited a British earldom as a result of the death of his brother, the Earl of Portsmouth. Well, it can hardly help being a good thing for any aristocracy to have American Wallop put in it.

THRIFT NOTE FOR BOYS

Co-eds at Berkeley have taken the pledge to abstain from candy, to get eight hours' sleep at least five nights a week and to accept no week-end engagements. That program ought to help a lot of boys to work their way through school.

GIFTED ARTIST

A southern newspaper tells of a musician rendering a delightful hors d'ouevre on the saxophone. Heretofore dill pickles have always been played on the piccolo. This sounds like propaganda to encourage the introduction of the saxophone into the home.

PROSPERITY

The first half of 1925 has seen more automobiles made and sold in the United States than ever before, according to the latest figures. As an indication of our general prosperity that isn't so bad. And as an indication of the growing amount of enjoyment and plain, every-day happiness that the average citizen is able to grasp it is even better.

THE PINCH HITTERS

It was hardly expected that there should be a pinch hitter for Babe Ruth, but one was called into a game the other day and celebrated the occasion by poling out two noble home runs. Then Babe himself was called into action and he drove out a homer on his own account. These three runs were the only ones made by the team. They were circuit clouts delivered when none was on a base. The national game is full of oddities. That is why it is the national game.

AMONG THE HORSESHOES

Fresh laurels have been heaped upon the noble pile which bear testimony to the wonders of Glendale. The local champion horseshoe pitcher has just carried off supreme honors in the great tournament at the State Fair. The iron men of Glendale are wildly enthusiastic over the victory of their leader. For more than three years he has fought valiantly for this State championship and now he brings home the bacon to the music of the fifes. Horseshoe pitching may not be as dangerous as polo or as strenuous as surf-boating, but it has a grip upon a large and worthy citizenship in Glendale, Long Beach, Pasadena and other prosperous communities, where the State championship is deemed as good as anything Benny Leonard ever brought home.

ALL'S WELL!

Success snatched from the claws of defeat and the jaws of death; rescue when even the hope of rescue was dead; such is the glorious denouement of flight of the seaplane PN-9-1 from the coast of California to the Hawaiian Islands. And in the timely rescue of Commander Rodgers and his gallant crew the whole nation rejoices.

Nine days overdue, battered by wind and sea but still afloat, the seaplane was moored to a landing Thursday night on one of the islands of the Hawaiian group. The crew had been without food for four days, vessel after vessel loomed on the horizon, only to disappear; aircraft circled overhead, but floated away with the clouds; all the horrors of castaways on the wastes of the boundless waters were endured; but still the gallant captain and his crew carried on. The men were well selected for the part they were to play in the drama of air and sea. And the happy ending of what appeared to be a tragedy of the seas proves again that truth can possess all the dramatic elements of fiction.

Indeed, no writer of fiction would have selected such material for his plot, for, until the thing actually occurred, it seemed so improbable that even the most credulous would have turned from it with a yawn of boredom and disgust.

These men started from the California coast to reach the Hawaiian Islands. The honor and prestige of the Navy were involved. They could have sought safety by descending some hours sooner, when adverse winds and tropical storms had checked their flight and their fuel supply was almost exhausted. But they decided to take a chance—for the honor and the glory of the service. It was hazardous, fanatical; but there is a trace of hazard and fanaticism in the brain cells of every hero.

Their reward came when they were able to step from their plane on the coral shores of Nawiliwili. They had dared, and fortune again favored the bold. And congratulations are due to the Navy as well as to the flyers; for it was one of the scouts of the Navy that finally located them and towed them to safety. The voices of the critics who seized on the apparent loss of the seaplane to malign the heads of the Navy Department are now silenced by the shouts of rejoicing that echo from coast to coast. Another romantic chapter has been written in the annals of the American Navy, a chapter that will give new and higher ideals to the personnel of the department.

The flight was not a failure. Its successful termination is all the more notable because the experience of the PN-9-1 serves to chart out the dangers of the air that must be avoided. The limitations of the seaplane are better known today than yesterday. The Navy will build newer and better. Other planes will follow the trail marked out by this pioneer and will complete the flight in the air. As messengers of safety they will become an integral part of our coast defense; for, when they can cover such vast expanses of ocean, no hostile fleet could hope to come within as much as 5000 miles of our coast and escape detection.

Despair and gloom faded from the Navy like a fog pierced by a dazzling sun when the news of the successful landing was flashed by radio across sea and land; and it was eminently fitting that Friday should have been a day of general rejoicing. We all seem to have a part in the splendid achievement; for the Navy belongs to us all and is a part of us; and we have today a better understanding of the heroic courage and perseverance that mark the gallant defenders of the Stars and Stripes almost as a race apart, as a breed capable of performing what to others would be rejected as the impossible. The traditions of the Navy are not belied by the present generation. It is manned by worthy descendants of heroic sires.

To the public the hazard of the flight was not appreciated until the seaplane was lost. But the dangers were fully known to Commander Rodgers and his crew; and they deemed it a privilege to risk their lives in the national service. Such is the spirit that caused our common country to win its place in the sun as a world power, and such is the spirit that will successfully defend it against enemies from without or from within. We can say this morning with renewed confidence if not "All's well with the world," at least "All's well with the brood of the gray eagle."

THE HARD-COAL STRIKE

Some years ago the Congress appointed a commission to inquire into the coal industry, particularly that of Pennsylvania, and gave it sufficient powers and means for doing its work thoroughly and intelligently. This action followed close upon a strike and consequent warfare between the owners and the miners. People in the Eastern and Northeastern States along the Atlantic had just been victimized by one of those ever-recurring fights between the operators and organized labor. Fuel to heat homes during a cold and tempestuous winter and to operate vast industries that fed, clothed and housed millions of men, women and children went off the market or soared to unconscionable prices with the result of unnecessary suffering and a stagnation of business.

The fight raged about the anthracite mines of Northern Pennsylvania. These mines are owned by a few individuals, companies and estates and near them have grown up a number of large and prosperous towns, in or near which the miners live. The territory covered by the mines is relatively a very small part of Pennsylvania, but has an extraordinary economic power over the people of the East, a power that is found to be ultimately in the hands of the executives of the owners and the union. In other words, the mine owners and the officials of the labor unions hold in their hands the happiness of millions of the country's citizens.

The work of the United States commission was finished more than two years ago and a final report made, but a patient public knows nothing of it and will know nothing until the Congress at its pleasure orders publication. However, private individuals have printed, at their own expense, a book of 400 or 500 pages which gives essential facts developed by the commission.

There is nothing new to tell. It is the same old story of greed and crime. The parties concerned are both principals and accessories. The citizen, as in all such cases, is the victim. How much longer this condition is going to be tolerated no one can say; but that it has gone far enough no one will deny.

It is suggested in the report that a system of accounting be created that will show the cost of production, sale and delivery of coal to the consumer as preliminary to fixing by law the income of the owners and fair wages for the miners. It is also said that the miners should cease to use force since their union had grown so large and powerful; that they can safely rely upon the government and public opinion for the adjustment of their real or fancied grievances against the owners. Many such reports have been made in the course of the last ten, twenty or thirty years and nothing ever came of them. Meanwhile, and just as winter comes in the East with snow and ice, another strike has been called.

Such a condition could not exist in California. The people here decided that fact years ago. Our essentials of life are secure, and they are made so not only by the sentiment of the people, but by written laws, positively enforced by responsible officials. In this State every citizen has heat, light, water and power for all his needs, as he wants them and when he wants them. Gas, water and electricity here are public utilities under the law; and if coal were a California product and necessary to the well-being of the people it would be declared a primary public need and accordingly controlled as such. What California has done Pennsylvania can do; what the Federal government has done with the railways, telephones, telegraphs and express companies it can also do with anthracite coal as a public necessity. It is not a question of government ownership or operation; as in this State, it is simply a question of government control. But such control can come only when private greed is subordinated to the will and need of the people.

A NOSE-DIVE

"What an opportunity Los Angeles has for beautiful names for her streets," was the observation recently of President Von KleinSmid of the University of Southern California.

We shun second-hand clothes; we resort to second-hand cars only as a necessity; we are not enamored of second-hand ideas as a rule; but when it comes to streets we loaf and allow some one to import utterly commonplace names from back East or from some old country across the ocean.

Few neighborhoods are as rich in local color as Los Angeles. The name of the city itself is glorious. But when it comes to streets, there are "Hill," "Spring," "Main" and others. It is a nose-dive from the sublime.

"Figueroa" is beautiful and expressive. "Alvarado" and "Alameda" fit the golden hills and sunset. "Pico" has tang and history. But the word is out that some one who is innocent of poetry would change the name of "Figueroa," because it is difficult for tourists to spell. And yet that is what the tourist comes for—something different.

It is recorded that a culprit was arrested at Figueroa and Ninth. But the officer had trouble spelling the intersection and dragged his victim down to Flower to send in his report.

"Pasadena" is another name in a million. But just where the millionaires managed to rake up the appellation, "Green street," for one of its choice arteries newly beautified is more than a cross-word puzzle.

"Santa Barbara" is appropriate to its setting. But why it ran "State street" through the middle to disembowel it of enchantment is one of the dark secrets.

The Southwest is mellifluous in Spanish and Indian names. Then why not glorify our picturesque and historic surroundings? A drab English name on a street running in front of a Spanish or Indian home is as appropriate as a pair of tennis shoes sticking out from under a silk hat.

OH! OMAR!

A news item recalls that the great library at Alexandria was destroyed by Omar in the seventh century. The chances are that he did it because they wouldn't put his Rubaiyat in it, which was a burning shame.

Buttin', Buttin', Who Gets the Buttin'?

[Protected by George Matthew Adams.]

Just About It
by James J. Montague

THE MIGHTIEST MONARCH

A King, I admit, has a pretty fair time.
He has a quite comfortable throne,
A nice-fitting crown and unbounded renown
And motors and yachts of his own,
Whenever he travels abroad through the land
He is hailed with tumultuous acclaim,
Yet his life appears dum when compared to the fun
That a rajah gets out of the game.

A rajah rides out on an elephant's back,
And when he's in need of a thrill
He can speed in his car to a jungle afar
And find hundreds of tigers to kill.
And if, when he's bored with domestic affairs,
And some trifling excitement he craves—
There are none to cry "Stay!" when he blazes away,
And shoots ten or twelve of his slaves.

A rajah when journeying over the world
Goes about like a blue-blooded swell,
He takes all his suite and his family complete,
And charters a half a hotel.
He hires in advance a whole public garage
To park all his automobiles,
And he's never pursued by the fear of bad food—
For thirty-two chefs cook his meals.

We've read about Monarchs, from Solomon down,
Who carried a pretty high hand,
Who knew how to pile on extravagant style
And behave highty-tighty and grand.
Alexander and Caesar were swollen with pomp
When the lands 'round about they invaded,
But for limitless pride and real genuine "side"
A rajah has got 'em all faded.

(Copyright, 1925, by the Bell Syndicate, Inc.)

RUSSIA

Ten years ago St. Petersburg had a population of two million. Today, the population is 500,000. The city is teeming with rats, dilapidated homes and stores and broken windows. A general atmosphere of dissolution is in evidence everywhere.

This is all due to Bolshevism. It is not to be wondered that the United States government refuses to recognize Russia officially.

Russia, as far as the United States is concerned, still is outside the pale of diplomatic relationship. There is no American Ambassador in Moscow, and no official Russian representation at Washington. The position of our government has been that until the soviet government is willing to restore the property of American citizens confiscated and humanize its government it could not and would not recognize Russia.

Senator Borah, chairman of the Senate Foreign Affairs Committee, is an outspoken advocate of Russian recognition. When Mr. Hughes was Secretary of State, he was firmly opposed to such a course. When Mr. Kellogg succeeded him last March there was no indication of a change. Washington is not inclined to accept promise without performance.

The feeling still persists, however, that data concerning Russia are to be brought up to date, with a purpose of determining whether a formula can be devised which may lead to an acceptable answer to the Russian problem.

HAVE DESIGNS

A London paper is inclined to complain at the invasion of the decorative and architectural fields by the ladies. There must be quite a number of designing women at large.

MEWSINGS

A modern flapper is like a bungalow — inasmuch as they are painted in front and shingled behind, and neither has much room in the attic.

Correct this sentence: "Well," said the stenographer without waiting to powder her nose, "I guess I'll be going home."

The "Sweet Bride," says love is acting as politely to your wife as you do to other women.

A prisoner told a Hot Springs judge the other day that he couldn't get a lawyer to defend him; that as soon as they found out that he didn't steal the money they wouldn't have anything to do with the case. —[Arkansas Thomas Cat.

INVITED? WELL—

Walter was going to have a birthday party, and his mother insisted on his inviting, among others, a neighbor's boy with whom he had quarreled. He finally promised he would do so, but on the day of the party the neighbor's boy failed to turn up. Walter's mother became suspicious.

"Did you invite Charlie?" she asked

"Of course I did, mother."

"And did he say he would come?"

"No," explained Walter. "I invited him to come, but I dared him to."—[London Tit-Bits.

HOW ABOUT IT?

"I won't make a drunkard of myself just because the country has adopted prohibition," said Mrs. Sidmon McHie to the reporters the other day, explaining why she was going to make her permanent home in Europe.

An honest layman is apt to become a pillar of some church; an honest clergyman is apt to become a heretic.—[New York Herald Tribune.

LETTERS TO The Times

Remember the Titanic

LOS ANGELES, Sept. 10.—[To the Editor of The Times:] The morning papers carry the announcement that the ill-fated Shenandoah is to be replaced by a new giant for the skies—a powerful dirigible beside which the Shenandoah would be a dwarf in size. We are given to understand that the Navy Department proposes to build an airship that will be powerful enough to buffet any storm it may encounter, and defy the elements at the very zenith of their might.

Years ago a man said he would build a ship that would outride any gale—that would rise triumphant above the highest wave—that would laugh at wind and tide. He built it and named it the Titanic. He filled it with human beings and set it afloat upon the bosom of the Atlantic. He feared neither wind nor wave. His was a ship that could not be destroyed. But in the darkness of the night, when the stars flickered over the calm expanse of ocean and the winds were hushed upon the deep—when revelry and feasting were at their height on the decks of that mighty, inconquerable ship, the unexpected happened. A mighty iceberg confronted the floating palace of steel and iron and in a few minutes' time that huge ship and its cargo of human lives and treasure reposed at the bottom of the sea. God has said: "I will not be mocked."

The Navy Department may build a giant dirigible to replace the Shenandoah—one that experts may declare to be strong enough to withstand adverse air currents or cope with any assault by the elements. But it might be well to remember the fate of the Titanic. It might be well to recall the story of the lost Atlantis. It might be well to call to mind the destruction of Chinatown.

In his mad pursuit of pleasure and achievement man is today defying the laws of God and nature. He has covered the earth with whirling wheels—he ignores the laws of gravity and common sense—he rides the air like a bird and laughs at the mighty elements. But back of all this sits the Omnipotent One, Whose laws are unchangeable, Whose power is incapable of human understanding—Who "plants His footsteps in the sea and rides upon the storm." He will not be mocked.

B. W. BLANCHARD.

Pig, Pig!

LOS ANGELES, Sept. 8.—[To the Editor of The Times:] "Pig, ooh, pig, pig, pig!" you remember how dad used to call the pigs after mother was through churnin' and how they would cease rootin' and stick their dirty noses in the air and listen for that "pig, pig" and how they would come runnin' to the buttermilk trough and how they would stick their snoots into the buttermilk plumb up to their eyes and their tails would twist and their little tummies would bulge out.

And you remember the little, sickly mutt that the rest would crowd away from the buttermilk trough, the one dad talked of so much and cautioned us all to take good care of and see that it got something to eat. And how this little runt grew into a 500-pound porker and made enough sausage and hams and bacon to last all summer.

I don't mean to say Santa Barbara is a runt, but I will say she is sorter puny jist now and needs some attention. Now listen, you great big, healthy Angelenos we must not crowd Santa Barbara away, but make room for her and see that she gets assistance.

Suppose there were about 1,000,000 (which there are) healthy pigs in and around Los Angeles that would donate about two-bits to our puny little sister and stayed away from the trough a few days and give her a chance to regain her health. I'll betcha four-bits it won't be but a short time until she will be up and coming.

J. A. TAYLOR.

SUBURBAN ADVANTAGES

BY THE SUBURBANITE

It seems to me the little outlyin' places have lots of advantages over the big cities.

Beginnin' with the children, they have child specialists and child-welfare boards in big cities, but we have four old maids in Ourville, too.

In the cities the department stores have patent sliders in their playrooms to help wear out pants, while around Ourville we still have a few old-fashioned barb-wire fences.

In the cities they have their various brands of Coney Island, but in the little towns we have our annual street fairs at which we can make just as big fools of ourselves if we've a mind to.

Or if we haven't the mind to.

In the cities they have star reporters to dig out the news, but in Ourville we have a news detective behind every front window curtain.

In the country there are people who pretend they don't like to hear gossip, but whose necks are permanently on the stretch to bring their ears in reach of it. And in the city there are a lot of the same kind of folks who try to believe they don't like to read scandal in the newspapers.

In the city there are lots of real thrills—but they're mostly for the people who live out of town and to whom they are not an every-day story.

It has been truly said that God made the country, but nobody can make the young country people want to stay in it.

But I'll tell the sheep-headed world that I'll prefer the country every time—provided, always, that it's within easy reach of a real city.

LEE SHIPPEY.

PEN POINTS

Just what do rural [illegible] between picnics?

You can tell a [illegible] by the popping of the [illegible]

Merely telling the truth [illegible] enough; the hard part [illegible]

Ignorance of the law [illegible] cuse, but it may indicate [illegible] taste.

Among the things this [illegible] simplified and perfected [illegible] away.

Alas! one of the [illegible] free country is a willingness [illegible] orders.

Some people impress [illegible] too polite to get all that's [illegible] to them.

Unfortunately, the [illegible] seldom puts on all the [illegible] touches.

No one can predict the [illegible] of an infant by its "first-night performance."

The average masher [illegible] He watches the subtle [illegible] of femininity.

Half the world wonders [illegible] other half manages to live [illegible] an automobile.

The owner of a new radio [illegible] get almost everything [illegible] except sleep.

All animals are useful [illegible] thing if only to make the [illegible] chicken salad.

It's the easiest thing [illegible] to find fault, even where [illegible] never been lost.

History of man: [illegible] parents; scolded by [illegible] made decent by old age.

Eventually the American [illegible] may agree on everything [illegible] definition of wickedness.

What civilization needs [illegible] of extermination between the [illegible] ophone and the ukulele.

If nature didn't adjust [illegible] think how many horse [illegible] now be working on one horse.

A wise woman's method of [illegible] taining her end is to flatter [illegible] and let nature takes its course.

After all, the only reward [illegible] longevity is the privilege of [illegible] ing patent-medicine testimonials.

Mighty few grown men [illegible] quite so uncomfortable as a [illegible] boy feels in his Sunday clothes.

A lot of people would have [illegible] to a ripe old age if they hadn't [illegible] sisted on having the right of way.

Knowledge alone won't [illegible] The one who knows the gun [illegible] loaded is usually the one [illegible]

Some wives get few things [illegible] some have learned to say: [illegible] are so big-hearted and so [illegible] me."

Pleasures are expensive [illegible] cost less in the days when [illegible] were useful, but not so [illegible] tal.

You never can tell by the [illegible] of their vacation how many [illegible] they left unpaid when they [illegible] away.

Using the smell as evidence [illegible] a liquor case may be all right [illegible] who can remember how real [illegible] smelled?

How can people agree [illegible]

RIPPLING RHYMES

SAFE INVESTMENT

PEN POINTS

Just what do rural flies live on between picnics?

You can tell a center of culture by the popping of the pistols.

Merely telling the truth is easy enough; the hard part is to see it.

Ignorance of the law is no excuse, but it may indicate good taste.

Among the things this age has simplified and perfected is the getaway.

Alas! one of the essentials in a free country is a willingness to take orders.

Some people impress us as being too polite to get all that's coming to them.

Unfortunately, the self-made man seldom puts on all the finishing touches.

No one can predict the success of an infant by its "first-night performance."

The average masher is no fool. He watches the subtle stop-go signs of femininity.

Half the world wonders how the other half manages to live and keep an automobile.

The owner of a new radio set can get almost everything in a week except sleep.

All animals are useful for something if only to make the filler in chicken salad.

It's the easiest thing in the world to find fault, even where it has never been lost.

History of man: Spanked by parents; scolded by reformers; made decent by old age.

Eventually the American people may agree on everything except a definition of wickedness.

What civilization needs is a war of extermination between the saxophone and the ukulele.

If nature didn't adjust things think how many horse flies would now be working on one horse.

A wise woman's method of obtaining her end is to flatter a man and let nature takes its course.

After all, the only reward for longevity is the privilege of writing patent-medicine testimonials.

Mighty few grown men ever feel quite so uncomfortable as a small boy feels in his Sunday clothes.

A lot of people would have lived to a ripe old age if they hadn't insisted on having the right of way.

Knowledge alone won't save you. The one who knows the gun is loaded is usually the one in front.

Some wives get few things and some have learned to say: "You are so big-hearted and so good to me."

Pleasures are expensive. Legs cost less in the days when they were useful, but not so ornamental.

You never can tell by the length of their vacation how many bills they left unpaid when they went away.

Using the smell as evidence in a liquor case may be all right, but who can remember how real liquor smelled?

How can people agree on great matters? They don't even agree concerning the meaning of the word "few."

If you like nastiness you're lowbrow; if you like naughtiness you're highbrow; if you like virtue you're just middle class.

Correct this sentence: "I'm afraid she's fast," said Clarence; "I've gone with her only eighteen months and she let me kiss her."

The idealist has one advantage over the materialist. Material isn't worth much when the doctor says it's just a matter of hours.

If you can't go on an excursion train you can get the same effect by borrowing seven children and putting a cinder in your eye.

RIPPLING RHYMES

SAFE INVESTMENT

I have some bonds of Uncle Sam's, they've long been in my keeping, and I'm as happy as twin clams, while other sports are weeping; they bought up shares in coffer dams and wells where oil was seeping. They used to say to me, "By Jones, you're wasting splendid chances; oh, come with us and gather bones where Midas sings and dances; buy shares in Western Paving Stones before the price advances. Buy shares in Ajax Posthole Mills, in Johnson's Patent Ditcher; some money in illicit stills would doubtless make you richer; oh, come where trees grow dollar bills and put them in a pitcher." "Great Scott," I cried, "and eke, great Heck, I'm surely in no hurry to trade off bonds that naught can wreck, not panic, drouth or flurry; while Uncle Sam remains on deck I have no need to worry. I sit in comfort with my pup, a pleasant picture making; I drink cool bitters from my cup and have no inward aching; while Uncle Sam is right side up I have no cause for quaking. I'd be a lost and storm-tossed waif among the market bosses; oh, friends, it's pleasant to feel safe and fear no double-crosses, to be at ease while others chafe and worry o'er their losses. These speculations all seem nice, they promise heaps of plunder, but I won't loosen up the price, though you may stare and wonder; while Uncle Sam is cutting ice my roll's as safe as thunder.

WALT MASON.

[Copyright, 1925, George Matthew Adams.]

KHJ LEADS WITH DAWES SPEECH

Vice-President Heard on Special System

Group of Artists Finish Regular Program

Reception of Sol Cohen to be Feature Tonight

BY PAUL SHEEDY

KHJ last evening again demonstrated its leading position in the field of broadcasting with the presentation of Vice-President Charles Dawes over the radio from the Philharmonic Auditorium, where he appeared under the joint auspices of the Chamber of Commerce and American Legion, speaking on his plea for revision of the rules of the United States Senate.

From the close of the children's hour program until Gen. Dawes finished his address, the tower studio was practically deserted, with the operating room the only active part of the station. Every word of the address was carried direct to the big unit by the special telephony system installed by The Times through the courtesy of the Walter M. Murphy Company, distributors of Hudson and Essex cars, who paid the incidental expense as a mark of appreciation to radio patrons.

PROGRAM CONTINUED

Immediately at the close of the Dawes hour, the controls were turned over to the auditorium, and at the conclusion of the speech, back to the studio proper, where a group of artists finished the evening concert period with a group of excellent selections as a courtesy program of the Western Auto Supply Company. This firm has made an enviable name for itself among radio audiences in its lengthy series of programs over KHJ.

The Warner Brothers station, KFWB, was in charge of the broadcast from the radio exposition in the Ambassador Auditorium last night, and KHJ joined with KNX in the simultaneous broadcast of the concert from 10 until 11 p.m. This was followed by an hour and a half-hour of dance music broadcast via the studio from the hotel, as played by Art Hickman and his orchestra in the supper room of the hostelry.

Prof. Walter Sylvester Hertzog opened the children's hour program last evening with another of his talks on history. The group of talented youngsters who appeared before the microphone included Sir Richard Headrick, screen juvenile; Mary Jane Reilly, reader, and Lois Klatz, reader, both pupils of Pollard; Gertrude Gander, pianist; David Rosen, 12-year-old saxophone pupil of Wayne Thompson; Bettiemae, petite and charming singer and reader; Mary Jane, screen juvenile, and the "Wild Rose of ... who made such a hit recently with her Charleston dance. The Piggly Wiggly Hawaiian Trio furnished music for the program. ... De Witt was again in the studio, appearing for her weekly talk on "Romance of the Santa Fe." These addresses over the lore of the early days of the great West have kept gaining in popularity, and have proven highly valuable in conjunction with the children's hour as touching many things that cannot be covered in the usual histories.

HAWAIIAN TRIO HEARD

The ... Trio, Karl Brandenburg, and Grace Currey and ... harp playing contributed the entertainment for the ... yesterday through the courtesy of the Pacific States Electric Company, giving an hour of instrumental and vocal music. Ben Dorsey's Sebastian Orchestra from Venice were ... who gave the noon concert over the station.

... will be complete today for the welcome party from 8 until 10 o'clock tonight for Sol Cohen, marking his first appearance since his return after a year's absence in Europe. The brilliant violinist is to ... that have never been heard in this country. A group of other prominent artists will join in the concert, which is being given through the courtesy of the Stewart-Warner Service Station.

... SET MADE HERE

... Rotofor receiving instrument on display at the third annual radio show by the International ... Corporation is a marvel of ... The beautifully ... furniture containing ... attracts and holds the attention of the throngs that visit the exhibit.

... being all that is required to tune in the different stations, the beauty of this set is at once apparent. Rotoformers in use in this instrument are so arranged that ... is very clear, soft ... of the instrument, ... can be increased by a turn of the small lever which controls the volume and regulates ... from extremely loud to ...

... is most artistically ... solid mahogany. The ... of this instrument has attracted the attention of eminent ... and its tonal qualities ... that you can scarcely ... an instrument standing between you and the performer.

KHJ The Times

TODAY'S PROGRAM

7 a.m. "Setting-up exercises" by Prof. Barclay L. Severns.

... to 12 noon. Weekly KHJ ...

... to 12:30 p.m. Leighton's Cafeteria Orchestra, Jack Cronshaw.

... 1:30 p.m. Program by ... Westerners, ... dance music.

... Matinee program, courtesy of the ... Electric Company, ... Beffane, pianist; ... ukulele ... Trio, composed of ... banjo; Malcolm ... and clarinet; ... Carpenter, saxophone.

... Leighton's Arcade Cafeteria Orchestra, Jack Cronshaw, director.

6 to 6:30 p.m. Art Hickman's Biltmore Concert Orchestra, under the leadership of Edward Fitzpatrick.

6:30 to 7:30 p.m. Children's program, presenting Prof. Walter Sylvester Hertzog, radio historian; Henrietta Poland, "Little For-Get-Me-Not of KHJ;" Dolly Wright, "Dolly of Radioland;" Rosemary Rupp, 8-year-old pianist, pupil of Anita L. Wills; Billie Eminger, 5-year-old reader; Nona Clapp, juvenile reader, pupil of Marshal Stedman; Uncle "Lew Graham" of Ringling Brothers-Barnum and Bailey Circus and Piggly Wiggly Girls, courtesy of Piggly Wiggly Stores.

7:30 p.m. Mrs. T. MacSmith, mezzo soprano; Mrs. Mary L. Maxwell, in readings.

8 to 10 p.m. Program sponsored by the Stewart-Warner Products Service Station. Presenting Sol Cohen, violinist, accompanied by Wells Hively: Robert Alter, 'cellist; Melba French Barr, soprano; George Gramlich, tenor, and Patsy Forsythe, pupil of Sol Cohen.

10 to 11 p.m. Radio show program to be broadcast simultaneously by KHJ, KNX and KFWB.

11 to 11:30 p.m. Art Hickman and his Orchestra, from the Biltmore Hotel.

11:30 p.m. to 2 a.m. The weekly visit of the Lost Angels of KHJ, including all the old favorites.

LOCOL SCHEDULE

TIMES		7:00 to	7:15	a.m.
Express		7:10 a.m. to	3:00	p.m.
TIMES		10:00 a.m. to	1:30	p.m.
Angelus Temple		10:30 a.m. to	12:30	p.m.
TIMES		1:30 to	3:30	p.m.
Angelus Temple		3:30 to	4:30	p.m.
TIMES		6:30 to	7:45	p.m.
Express		7:00 p.m. to	8:00	p.m.
Angelus Temple		7:30 to	9:30	p.m.
Anthony		7:30 to	9:30	p.m.
Warner Brothers		8:00 to	11:00	p.m.
Examiner		8:00 to	9:30	p.m.
TIMES		8:00 p.m. to	2:00	a.m.

Sol Cohen to Be Welcomed

ROBERT ALTER, 'CELLIST. MELBA FRENCH BARR, SOPRANO. SOL COHEN, VIOLINIST. RAY HARTMAN, SINGER WITH UKULELE.

Stewart-Warner Sponsors Concert in Violinist's Honor

ORDERS FOR NEW STREET WORK GIVEN

Three Important Widening, Opening and Straightening Ordinances Passed

Three important street opening, widening and straightening improvements have been ordered by the City Council, which has adopted the necessary ordinances. The improvements were the widening of Fifteenth street at the corner of Fifteenth and San Pedro streets, the widening of Eighth street at Eighth and San Pedro streets, and the widening and straightening of Third street at Main street.

These improvements are the elimination of jogs at important intersections, and were recommended in the major traffic plan to speed up traffic movement at these corners. The Fifteenth and San Pedro streets improvement will cost $56,770, toward which $17,031 will be contributed from the $5,000,000 major traffic plan bond fund authorized last year.

The cost of the elimination of the jog at Eighth and San Pedro streets will be $113,820, toward which $34,146 will be contributed from the bond fund, and the Third and Main streets improvement will cost $334,084, toward which $100,225 will be contributed from the bond fund. The cost of the improvement less the contributions from the bond fund will be paid for by assessments upon the adjacent property.

THOUGHT OF WORKING IRKED HIM, SAYS WIFE

The bare idea of work annoyed Charles Joseph Murray extremely, according to his wife, Mabel Lillian Murray. "He didn't even want to hear it talked about," she told Judge Guerin yesterday at the trial of her suit for divorce. "Once I suggested that he might go out and work a little, maybe, and he knocked me into a corner." She got a decree.

CAFES HIT IN DRY LAW COMPLAINTS

Injunction Asked Against Oaks Tavern on Asserted Prohibition Violations

A complaint asking for an injunction against the Oaks Tavern, situated at Fourth and Hill streets, was filed under the Volstead Act provisions yesterday in the Federal court by Asst. U. S. Atty. Simpson.

The injunction was directed against the Oaks Tavern Corporation, Frank Reiter, proprietor, and Gus K. Hagman, an employee. The complaint charged Reiter and Hagman with selling whisky and gin to Federal prohibition agents on several occasions.

Similar complaints were filed against William Wallace, owner of the building in which is situated the El Mar Club, Pismo Beach, Robert Pye, the proprietor, and James Lambe and Dan Collins, employees, charging offenses against the Volstead Act. The Clam Cafe of Pismo Beach, Kramer William, owner of the building, Joe Milani, proprietor of the cafe, and John Pappas, an employee, were named in another padlock complaint.

Local Creamery Awarded Firsts at Sacramento

The milk scoring contest just conducted at the California State Fair again showed the superiority of Southern California's milk supply.

In competition with other pasteurized milk sold in California, first, second and third places were awarded to milk bottled by the Crescent Creamery Company, which has two large creamery plants in Los Angeles and several branch plants in other Southern California communities.

Department of Agriculture officials based their decision on richness, cleanliness, excellence of flavor and other factors having a bearing on the quality of the milk.

Italian Attache, Envoy of Embassy Arrives Monday

Col. A. Villa, military attache to the Italian Embassy, who represented Ambassador Martino at the Diamond Jubilee celebration in San Francisco, will arrive here Monday and will be feted by the Italian Chamber of Commerce, it was announced yesterday by Attorney Farnese M. Andreani, President of the chamber. Col. Villa will stop at the Biltmore on his visit here.

Plans for Col. Villa's entertainment includes a tour of the harbor, industries and agricultural sections on Tuesday, a luncheon Wednesday noon at the Biltmore and other informal affairs. He will depart Wednesday night for Washington.

EXCHANGE CLUB HOLDS JUBILEE FESTIVITIES

A Diamond Jubilee program was given yesterday at the luncheon of the Los Angeles Exchange Club at the Biltmore. Dr. Morgan P. Lee was the speaker. Musical entertainment was furnished by George A. Nern, R. W. Chipman and Henry Lozano. Two representatives of the club, Edgar H. Cline, architect, and Fred E. Subith, attorney, will attend the national convention in Detroit on Monday, Tuesday and Wednesday, it was announced.

DESERTION CAN BE REVERSED

Wife's Plea of Being Sent Away Without Money to Get Home Wins

Ruby Davis Barbour finally gave it up—the attempts to keep on being the wife of Walter Gordon Barbour, she told Judge Gates yesterday.

"Four times he sent me away on long trips and then failed to send me any money to come home on," she said. "We lived in Toronto, and I would find myself in such distant places as New York, without a return ticket. It got to be a great nuisance, trying to find a way to get back home."

So Mrs. Barbour at length decided that Barbour really didn't want her at home. These facts, her counsel, Attorney Le Roy Reames, argued, explained why her absence from the family home was really desertion on the part of the husband. Judge Gates conceded that it was, and granted a decree.

FRATERNITY WILL GRAFT NEW SCION

Kappa Sigma to Launch Chapter at U.S.C. Today With Notable Ceremony

Kappa Sigma fraternity will hold installation ceremonies today for its newest chapter, Delta Eta, which will become a member of the national organization after having become well established on the campus of the University of Southern California as the local Lambda Psi fraternity. The installation will take place at the chapter house, 928 West Twenty-eighth street.

The University Club will be the scene of the installation banquet this evening at 6:30 o'clock, with members of the Los Angeles Kappa Sigma alumni as hosts. President Von KleinSmid of the University of Southern California will be the honor guest at the banquet, which will be followed by addresses given by the supreme officers present, and by Dr. Von KleinSmid, William G. McAdoo and others.

Fred J. Perry, worthy grand procurator of Kappa Sigma, now of San Francisco but formerly of Los Angeles, will have charge of the ceremonies, assisted by A. G. Ritter of Los Angeles, endowment fund commissioner of the fraternity; W. W. Kergan of San Francisco, district grand master, and local alumni.

The petition for a chapter of Kappa Sigma at U.S.C. was granted at the biennial convention of the fraternity held at Colorado Springs last June, and Delta Eta will be the ninety-fifth chapter of Kappa Sigma.

Initiation today will bring forty-two members and alumni of the Lambda Psi fraternity into membership of the new chapter of Kappa Sigma, and at the same time four men will be initiated for Gamma Rho chapter at the University of Arizona.

Students who will be initiated are Lloyd Clendenning, William Goulder, Harry Hicks, Robert Mucks, Ted Nelson, Edward Sayre, J. M. Askin, Donald Mayhew, Donald Pierce, Edward C. Sherman, Bryan Cone, George Dingle, William A. Friend, Alvin Welch, Edwin L. Worrell, Edward P. Spence, Livingston Thom, Edmund Barker, Weston Johnson, Albert McDaniels, Richard Tatson, William Jones, Ralph Lesley, Theodore Sahlberg and Al Derby. Pledges include Donald Gleeton, William Palmer, Hugh Hutchinson, Henry Johnson and Bill Hiested. Alumni of the local organization who will be admitted to Kappa Sigma include Earl P. Thompson, Ray Foss, Ernest Lewis, Howard Watson, John Nael Nicely, Isaac Eastwold, Charles Bickmore, Theodore Loftberg, James Purcell and Fay Betts.

NEW REALTY HEAD MAKES REVOCATION

Starr Company of Venice Loses License as Result of Investigation

J. R. Gabbert, recently appointed State Real Estate Commissioner, yesterday announced his first revocation of a broker's license in the case of the Starr Realty Company, a co-partnership which has been in business at 1102 Trolleyway, Venice.

In announcing the revocation, the new Commissioner said:

"It is the province of the State Real Estate Department to stand between the investing public and the real estate brokers of California, who are licensed and have deposited bonds as a guarantee of good faith in the sale of California real estate.

"I am revoking the license of the Starr Realty Company as a result of the conclusions based upon a complaint filed by Mrs. John Freitas, as set forth in the order of the Commissioner."

The complaint asserted that the defendant committed acts constituting misrepresentations, false promises and dishonest dealings. From the testimony of all parties concerned at a public hearing, it was concluded by officials that the Starr Realty Company, composed of C. D. H. Starr and C. H. Berkey, induced Mrs. Freitas to buy a lot for $3000 by promising her that they had another purchaser who would pay $5000 for the property as soon as she made all payments, according to the Commissioner's formal and written finding of facts.

Miss Mayling Soong, sister-in-law of the late Dr. Sun Yat-sen and a graduate of Wellesley College, is known as the Chinese "Joan" because of her untiring efforts in helping the Chinese to regain administration of Shanghai.

Main Store Seventh Street at Olive

Coulter Dry Goods Co

FOUNDED — 1878

Branch Store 215 South Broadway

THIS STORE OPEN ALL DAY SATURDAY FROM 9 TO 5:30

Costume Slips of Trico-Sham, $2.95

A MATERIAL recognized for its quality, beauty, adaptability and durability—a material absolutely guaranteed not to run, sag or curl. Shown in a great diversity of pastel shades, this garment is so inexpensively priced that you will want several, to wear with different costumes.

Corduroy Robe for Comfort

JUST when brides-to-be and many others are thinking of warmer negligees, these smart corduroy robes arrive at Coulter's.

A brocade unlined robe is only $3.95; a plain lined corduroy is $4.95; all with side ties, and in many rich, warm shades from which to choose.

It will not be unwise to select for as far ahead as Christmas, right now!

Fourth Floor—Coulter's

Plain Curtains Made Free!

(Second Floor—Coulter's)

40-Inch Crepe de Chine Fifty Good Shades, $1.75

INCLUDING plenty of white and black; this is a special silk feature for Saturday from Coulter's.

Radium Silks $1.75 Yard

40 inches wide; in a most satisfactory color range which includes black; specially priced.

Crepe de Chine $3.95 Yard

54 inches wide, flat crepes, too, in colors and black; the quality that retails regularly at $5 a yard.

All-silk Broadcloth $1.95 yd.

32 inches wide; in narrow or wide stripes of distinctly new patterns.

Natural Jap. Pongee 75c yd.

33 inches wide; specially priced for Saturday's buyers at Coulter's.

Second Floor—Coulter's

Exceptionally Good Corsettes

NO garment is more popular than this particular type of girdle and brassiere combined. $3.75

Made of very pretty pink rayon brocade, they have silk elastic shoulder straps; elastic section on the sides, and hook to the side of the front; sizes 34, 36 and 38.

Fourth Floor—Coulter's

Enamel Duck Hat Boxes at $5.00

REGULATION Pullman size, tan color; binding and real leather handle; a very special value for Saturday at Coulter's.

Main Floor—Coulter's

IMPRESSIVE RITES UNITE CHINESE PAIR

Orientals' Campus Romance Culminates in Occidental Ceremony Here

One of the most colorful weddings in recent weeks was solemnized Thursday night at the Immanuel Presbyterian Church Tenth and Figueroa streets, when Miss Lillian Elva Leung, 22 years of age, 1629 West Pico street, was married to Peter Soo Hoo, 25, 311 Apablasa street, by Dr. Herbert Booth Smith, pastor.

The marriage culminated a campus romance which began several years ago at the University of Southern California.

While the parents of the bride favored a Chinese wedding with all its pomp and ceremony, the couple insisted upon a simple American wedding, marching to the altar to the music of the Lohengrin Wedding March.

John Wong of San Francisco was the best man. Miss Mamie Leung, a sister of the bride, served as the maid of honor and Mrs. Thomas Wong as the matron of honor. The bridesmaids were the Misses Mary and Lucille Soo Hoo, Laura Lee, Elizabeth Chan, Bessie Sue and Mamie Leung. The flower girls were Florence Ung and Eleanor Soo Hoo; Lincoln Leung served as ring bearer. The ushers were Thomas Wong, Lane Chung, Eddie Lee, Edward Leung and Robert Mok.

The bride is the daughter of Dr. T. Leung. The bridegroom is the son of a Chinese merchant.

The bridegroom is an engineer and graduated in 1923.

A Chinese banquet or wedding dinner was spread in Chinatown last night attended by friends of the family. The couple will depart on their honeymoon tonight on the California Limited and will be gone for about a month. They expect to visit Chicago, New York, Washington and other eastern points.

They will make their home at 806 North Alvarado street.

ALCOHOLISM BLAMED WHEN PRISONER DIES

William Ferguson, 65 years of age, who gave his address as the Parker House, died early yesterday in a tank at Central Police Station. He had been arrested for intoxication. Surgeons at the Receiving Hospital said death probably was caused by acute alcoholism. The body was sent to the undertaking establishment of R. C. Dellenbaugh.

Workman Dons and Doffs Silk Hat in Hurry

President Workman of the City Council polished up his silk hat yesterday morning and started the day as acting Mayor.

Then the liner City of Los Angeles arrived at the harbor with Mayor Cryer on board. The Mayor remained in the city a few hours. President Workman laid away his silk hat.

Then Mayor Cryer left the city for his vacation retreat near Santa Barbara, and President Workman again took out his silk hat and assumed his duties as acting Mayor.

Mayor Cryer is expected to return next Monday morning.

Spain has appropriated an additional $100,000,000 for the construction of workers' dwellings to cost not more than $8400 each.

PLUNGE IN ELEVATOR SHAFT PROVES FATAL

A four-story plunge down an elevator shaft yesterday ended in death for Samuel Cloman, a carpenter, of 916 West Seventy-sixth street. Cloman was working in the shaft in a building at Sixth street and Western avenue and, in some manner not determined, lost his footing and fell. He died on the way to the Receiving Hospital.

[Advertisement]

Noni goes a-marketing for housewives of today,
Home-craft aids and helpful hints she's finding all the way.
'Twill pay you well to watch her tips,
'Twill save you many tiresome trips,
On Saturday—Shopping Day.

NONI'S SUGGESTIONS FOR SUNDAY AT HOME

Breakfast
Sweet Tokay Grapes
Prepared Cereal
Poached Eggs on Toast
Latticed Potatoes
Coffee

Luncheon
Jellied Cream of Tomato
Chicken Patties
Baked Pears
Raisin Bread
NUGRAPE

Dinner
Celery Peter Piper Pickles
Oyster Cocktail
Roast Veal with Dressing
Steamed Cauliflower
Baked Sweet Potatoes
Butterfly Salad
Made with L. A. Cottage Cheese
Peach Pie—using Grandma's Flaky Pie Crust Flour
Tea

To save soap and to wash clothes snowy white with but little rubbing, soak them for two hours in three gallons of cold water to which three tablespoonfuls of Bobrick's Cloudy Ammonia has been added. This preparation works wonders.

The wise housewife makes her Christmas presents now, and avoids the Christmas Shopping rush.

Do not spoil the effect of an otherwise beautiful home, with draperies improperly made and hung. Consult an expert. Phone Simank Brothers, VAndike 0767—they will gladly call, show you samples and make suggestions. They are artists in upholstering and refinishing, and make most attractive slip covers.

To remove rust from steel use one part emery powder mixed with one part soap—rub well.

Butterfly salad—Cut a pineapple circle in half—lay on lettuce leaf curved sides together—this makes the wings. Slice crosswise stuffed olives and arrange for spots on wings. Make scalloped edges and body of L. A. Cottage Cheese—eyes of spices and feelers of curled celery. It's delicious and pretty.

The pears in the market now are delicious baked—just as you would bake apples only prick them with a fork instead of cutting off the tops.

"Let's go down to Mora's Grill and have a good feed!" said the hungry husband. "That won't make me mad," said the bride, "come on! It's 107 West Market."

Most people dislike discomfort, and some have been adverse to trying the "Ionaco" treatment, because they were under the impression that it was one of those jerky or "shocking" electrical machines. But Ionaco is not electric—it is magnetic. You merely experience a slightly warm, comfortable feeling. In fact "Ionaco" is practically sensationless and therefore the results are the more amazing. If there is pain, it is almost invariably and immediately relieved. Remarkable cures of the supposed incurable are reported with a single treatment. Ionaco treatments are free to you—cost you absolutely nothing—if you take this notice with you. Go to either Iona Company office, 821 Commercial Exchange Building, Eighth and Olive, or 16 Busch Building, Wilshire and Vermont—or phone WAshington 8709 and a representative will bring an "Ionaco" to your own home for a free trial treatment. Mrs. Edith H. Manor, 127 West Hope Street, was glad to tell us of what "Ionaco" had done for her. She now seems as active a little lady as you are ever likely to meet—there is the sparkle of renewed youth in her luminous eyes and her hair, once white, is now almost entirely brown— and all through "Ionaco." And yet, only a short time ago, before she learned of "Ionaco," she was in a hospital and her case had been pronounced hopeless by physicians. She had pernicious anemia, inflammatory rheumatism and arthritis, as well as a leaking heart valve. Her limbs and hands were crippled and drawn out of shape. She could not even dress herself and had been in bed for months. She says, "In two weeks' time 'Ionaco' restored me to my normal health." She is a registered nurse in the city of Los Angeles, and now, being entirely restored to health, is again in active employment.

One clever designer is making stunning coats for winter out of automobile robes—plaid ones with fringe.

Hollywood has a new reducing method. Be careful how you reduce! To avoid straining the heart, persons past 35 should avoid violent exercise. There is no danger in the Superior Method of Reducing, 7825 Santa Monica Boulevard. It reduces you just where you need it.

In the arch between living room and dining room, as it shows from either side, in Noni's house, in the most realistic manner, is a parrot cut out of wood and painted on both sides. His perch is suspended from above.

School children should have cool refreshing drinks—Nugrape is only 5 cents at the neighborhood store and its purity makes it safe. All flavoring and coloring is from the genuine grape. The bottling plant is immaculately clean. Let the kiddies buy Nugrape.

When poaching eggs add a little vinegar (about 1 teaspoon to 3 eggs) to the water—but no salt. The eggs will turn out whiter and more brilliant looking. A tablespoon of cold water in the dish you break them in will make them slide out easier without breaking.

Why tolerate ants? Calpro Ant System, BEacon 1360, eliminates them from house and grounds.

Nobody wants hot soup in hot weather but so many kinds may be jellied and served ice cold. You get all the nourishment out in a much more appetizing form.

What makes children more contented and happy at home than pets? Visit the Famous Pet Exchange, 711 South Main.

There is the dearest little statuette in bronze of one of the popular cinema stars, holding a tray in her lap, which contains all the tuning-in aparatus of a radio set—only about four inches long—the rest of the radio set is concealed. It really works.

For luncheons and dinner parties on short notice, there is no need to worry about being unprepared. Just phone WAshington 0873 and Travaglini will take care of your dining table in your home. They deliver, you know. Travaglini's is the original home of cooked foods—ready to serve, and is located at 1801 West Seventh street. They have no branch stores nor any connection with other stores or markets. You get those delicious Travaglini foods only at Travaglini's Roma Rotisserie. Travaglini's Spaghetti Shop serves luncheon and dinner from 11 a.m. to 9 p.m., from the Rotisserie next door. Open Sundays.

Bedroom curtains of barred or dotted swiss, have ruffles of colored organdie—some having one ruffle each of lavender, blue, pink, yellow and green.

Why not own a home in a beautiful, convenient, rapidly growing section of the city? Mrs. Baird, at 4811 Huntington Drive, GArfield 8940, has some of the niftiest houses—and the tiniest down payment.

To make a delicious butter crust for patties add one tablespoonful of butter to a package of Grandma's Flaky Pie Crust Flour.

FORESTRY BILL DRIVE OPENED

Tentative Plan of State-Wide Campaign Outlined

Measure to Provide $1,000,000 to War on Fires

Importance of Protection for Watersheds Stressed

Tentative plans for an intensified State-wide campaign in behalf bof Southern California's $1,000,000 forestry bill, which failed to reach the floor of Congress at the last session, were formulated yesterday at a conference of the Conservation Association of Southern California.

The preliminary plans, as outlined at the meeting, call for a campaign to place virtually every organization and corporation of the State flat-footedly behind the measure and to mass sentiment behind the bill to such an extent that its passage in Congress will be assured.

A steering committee of seven, to direct the campaign, was appointed at the meeting This consists of C. E. Kelsey, president of the Conservation Association and head of the Ventura County Farm Bureau, Francis Cuttle, a member of the State Board of Forestry and chairman of the Tri-Counties Reforestation Commission, W. S. Rosecranz, president of the Los Angeles Conservation Association, H. S. Gilman, president of the Los Angeles Protective Association; H. S. Bissell, director of the Los Angeles County Farm Bureau; W. A. Johnstone, president of the same bureau, Dr. George P. Clements of the Los Angeles Chamber of Commerce, William B. Starke of San Bernardino and Charles G. Dunwoody, manager of the Department of Conservation of the California Development Association.

MANAGER NAMED

H. A. Ryerson, secretary-manager of the Conservation Association, was named general manager of the campaign, which is to go underway at once.

The sum appropriated by the government, under the provisions of the bill, would be matched with an equal sum advanced by the counties, corporations and individuals affected.

To place the Southland's case squarely before those in power at Washington, it was decided at the meeting to send Mr. Cuttle to the capital with the backing of all the State organizations, in order that he may make a personal appeal for favorable action on the measure.

The following organizations were represented at the conference:

State Board of Forestry, California Development Association, United States Forestry Department, State Farm Bureau, Angeles Protective Association, Associated Chambers of Commerce, San Gabriel Valley; Pomona Valley Protective Association, Tricounties Reforestation Committee, Ventura County Farm Bureau, Los Angeles County Farm Bureau, Water Users' Association of San Gabriel Valley, Orange County Farm Bureau, Los Angeles County Planning Commission, Los Angeles County Conservation Association, Conservation Association of Southern California, Associated Chambers of Commerce, San Fernando Valley, Los Angeles Chamber of Commerce, City Planners of Los Angeles County.

PAINT BOOKLET OFFERED FREE

Important Facts Given in Pamphlet to be Had by Mere Asking

Paint is to your buildings and machinery what dentistry is to your teeth. It arrests decay, preserves them, gives added years of life.

Send for the free government booklet which gives interesting detailed information.

To obtain a copy write name and address clearly on the coupon, inclosing 2 cents in stamps for return postage, and send to Los Angeles Times Information Bureau, Washington, D. C. To avoid wrong delivery at Washington, use full address as given. Do not send to The Times' Los Angeles office.

Frederick J. Haskin, Director The Los Angeles Times' Information Bureau, Washington, D. C.

I inclose herewith 2 cents in stamps for return postage on a free copy of the PAINT BOOKLET.

Name ....

Street ....

City ....

State ....

DR. C. C. PIERCE BURIAL MONDAY

Long Associated With His Brothers, Morticians

Preached Last Sermon Only Two Weeks Ago

Congregational Church to be Scene of Rites

Funeral services for Rev. Dr. Charles Clark Pierce, who for ten years had been associated with his brothers in the Pierce Brothers' undertaking establishment, who died Thursday, will be conducted at 2 p.m., Monday from the Wilshire Boulevard Congregational Church. The service will be in charge of Rev. Carl S. Patton, pastor of the First Congregational Church, who will be assisted by Dr. Frank Dyer, pastor of the Wilshire Boulevard church, and other ministerial friends of Dr. Pierce. Burial will be in Inglewood Cemetery.

C.C. Pierce

Dr. Pierce only two weeks ago preached his last sermon at the Wilshire church and had been greatly interested in the welfare of the new congregation.

Mr. Pierce was born in Delaware county, New York, January 24, 1858, and all his early life was passed on the farm. He was baptized into the Baptist Church at Walton, N. Y., at the age of 15 years and early chose the ministry for his profession.

Graduated from the Albany Normal School, New York, in 1879 in the same class with James F. Foshay, his life-long friend, he taught in Highlands and Belleville, N. J., and also at the State Reform School at Randall's Island, N. Y.

In 1884 Mr. Pierce entered Colgate University from which he graduated in 1888 and was made a member of the Phi Beta Kappa Fraternity. He at once entered Colgate Theological Seminary and shortly thereafter was called to the Oneonta Baptist Church.

Mr. Pierce, in the fall of 1891, married Miss Mary R. Fitch at Boston, Mass., who, with their daughter, Mrs. Maria Pierce Warner, are left by him.

The Oneonta Church was one of the important congregations of Central New York and he quickly won the confidence and love of all classes, and especially endeared himself with the railroad men of the city. In 1896 he was called to the pastorate of the Cary-avenue Baptist Church in Chelsea, Mass., where he remained until 1899, when he accepted a call to the Memorial Church of this city. He began his work here in March, 1899, and continued it exactly twelve years. In 1909 he was called back to Colgate and was given the degree of doctor of divinity.

Upon his resignation from the Memorial Church, he joined the organization of Pierce Brothers, where he acted as chaplain until the time of his death. While for several months, Mr. Pierce had not been in perfect health, he carried on all the activities of life as usual. On Wednesday afternoon he motored with Mrs. Pierce to La Crescenta where they spent the night, returning home Thursday morning. About noon he was taken violently ill and passed away within a very short time at his home, 2167 West Twentieth street.

Mr. Pierce was a member of the Fraternal Brotherhood and the Knights of Pythias. He was vice-president of the Japanese Society of Southern California. For years he had been a friend of the Japanese and this friendship was mutual, for his beautiful home is filled with presents given him by his Japanese friends.

In 1923, Dr. and Mrs. Pierce accompanied Dr. and Mrs. Crawshaw of Colgate, on a tour of the Orient. In Japan, he was shown marked courtesies, the chief of which was a decoration, the Fourth Degree of the Order of the Rising Sun, conferred by the Japanese government.

Dr. Pierce's brothers, all living in Los Angeles, are H. A. Pierce, William H. Pierce, N. A. Pierce, F. E. Pierce and Dr. C. W. Pierce. He has one sister, Mrs. Catherine Wheat. One brother, Dr. Edward T. Pierce, is dead.

UNION ROCK ACCUSED IN STOCK SUIT

Shareholder in Another Company Charges Loss by Absorption, Asks Damages

Charging unlawful conspiracy and combination in restraint of trade, D. A. Foley, a stockholder in the American Crushed Rock Company, yesterday filed suit for $145,500 damages against the Union Rock Company of this city.

The suit revolves about the asserted absorption by the Union Rock Company of the American Crushed Rock Company, which was said to have been one of the principal competitors of the Union Rock Company since the organization of the American company in 1923.

Foley charged the officers and directors of the Union Rock Company "designed and contrived to accomplish the ruin and acquire ownership" of the American Crushed Rock Company.

In line with this asserted purpose, the complaint set forth, the asserted combination started a process of freezing out the minority stockholders. Foley, who stated he was the owner of thirty shares of preferred and 330 shares of common stock in the American Crushed Rock Company, stated he actually lost $82,750 as a result of the asserted absorption of the American Crushed Rock Company by the Union Rock Company. His complaint asked this amount and additional damages of $62,750.

TAKES TRIO OF CLERKS FOR JUDGE

Gates's Court Believed Only One in State to Have Three Adies

When Judge Gates first took over the alimony court it had one clerk, just like any other court. Clerk Stanham managed to keep up with the business of minute book and calendar and reporter's fees, and the other duties of the clerk.

After about six months, however, Judge Gates began to get into his stride, handling more and more cases each day, until finally Stanham was swamped. He had to stay on the job late nights to catch up with the records on the day's grist. So Judge Gates appealed to County Clerk Lampton for another deputy and Deputy Post was assigned to assist Stanham.

The two kept up with Judge Gates until he went away on his vacation. But he came back the first of the week. The effect of his renewed vigor, applied to the alimony litigation accumulated during his absence, was to overwhelm two clerks.

So yesterday another call went out from Macedonia, and Frank Lorenza was added to the personnel of the alimony court. Department Twenty-seven now holds the distinction of being the only three-clerk court in California, so far as is known here.

On Thursday Judge Gates heard thirty-seven matters in lunacy commission and thirty-five alimony cases, a total of seventy-two for the day.

PLAN WATCH ON DRUGGISTS

Officers to Guard Against Prescription Deaths; Wolfrum Fate Hinges on Inquest

A campaign against careless druggists will be conducted as a result of the death of 4-months-old Josephine Villard, of 752 East Ninth street, in connection with whose death Chester Wolfrum, a pharmacist, is being held in the City Jail on suspicion of manslaughter.

Old cases of mistakes in filling prescriptions will be acted upon if persons having knowledge of them bring them to the attention of police, and sufficient evidence is found upon investigation, Assistant Captain of Detectives Bean, head of the police homicide squad, said yesterday. A strict watch upon carelessness in filling prescriptions will be kept, in so far as it is in the power of the authorities, and the co-operation of the public will be asked.

Wolfrum, according to Capt. Bean, admitted substituting alophen, a drug containing strychnine, for calophen in a prescription for the Villard infant, saying he had not heard of calophen, which, police investigators say, is frequently used for children. Capt. Bean said yesterday that no action with regard to asking the District Attorney's office to lodge a formal complaint of manslaughter will be taken pending the result of the inquest.

Inquest into the death will be conducted today after the County Chemist and autopsy surgeon have submitted their reports to the Coroner. Both the vital organs of the child and samples of pills said to have been taken by her have been submitted to the chemist and autopsy surgeon.

According to the chemist, an alophen pill of average size, said to have been substituted by the pharmacist, contains one-eightieth of a grain of strychnine and one-twelfth of a grain of bella donna, both deadly poisons.

If the inquest verdict is that poison caused the child's death, a manslaughter complaint will be issued against Wolfrum, Chief Deputy District-Attorney Fitts stated yesterday.

Wolfrum, who is 43 years of age, is said to have filled the prescription in the drug store at Ninth and San Pedro streets, where he worked.

Oil Man's Body Sixty Days on Voyage Home

After being on the homeward journey sixty days, the body of A. P. Barnes, 27 years of age, who was employed by the Shell Oil Company in Borneo, will arrive at San Pedro today on the West Ivan, of the Struthers & Barry line. It will be taken to Los Angeles for interment, services to be conducted from the home of Barnes's sister, Mrs. J. L. Barr, 157 West Fifty-eighth Place.

Barnes was killed when a wheel flew from a derrick in the Borneo oil fields. The body was transshipped several times in the Orient.

OFFICIAL MICHIGAN PICNIC

Michigan people of Southern California will hold their official picnic reunion in Sycamore Grove next Saturday under the auspices of the Michigan Association of Southern California. Dr. M. R. Parmelee, president of the association, is in charge of arrangements. All Wolverines will be welcomed. A long, jolly day is assured. Dr. and Mrs. Ed M. Hiner, cornetist and soloist, will aid in the program.

Diet and Health

By Lulu Hunt Peters, M.D.

Author of "Diet and Health" and "Diet for Children"

ANSWERS TO CORRESPONDENTS

EYE WASH

Miss R.—Will you please go to an oculist to see what is the trouble with your eyelids? You evidently have some chronic inflammatory condition, which may be a result of lowered resistance from a disorder in the eye itself or elsewhere in the body.

Meanwhile you might try massaging the lids gently at night, with some 1 per cent yellow oxide of mercury. After this, wash the eye with the following wash:

Dissolve in a quart of boiled water the following: a moderately heaped teaspoonful each of bicarbonate of soda, and borax and table salt; add a full tablespoonful of glycerine and filter. (You can filter by pouring the solution through a funnel with a wad of absorbent cotton in it. This can be used with an eyecup or a dropper. This wash is an excellent one to have in the family medicine chest, for use after dusty rides, etc. (May.)

PATENT MEDICINES FOR KIDNEY DISEASE

Mr. G.—Do not be misled by testimonials regarding patent pills for kidney disease.

The propaganda department of the Journal of the American Medical Association, in its booklet "Nostrums for Kidney Disease and Diabetes," gives reproductions from four different papers, showing that the testimonials lauding certain kidney pills are decidedly humorous because in the same papers were recorded the deaths of those who had testified to the efficacy of the pills!

If you would like this booklet, write direct to the American Medical Association, 535 North Dearborn street, Chicago, Ill.; inclose 15 cents with your request.

Do not depend upon patent medicines for any disorder, no matter how glowing the testimonials may be. Have a thorough examination by a competent physician and go by his advice. (We have an article on Diet in Acute and Chronic Bright's Disease, which you may have by sending a stamped, self-addressed envelope with your request.)

Meanwhile go on a fruit-juice diet, preferably orange juice, for two or three days. That will help reduce your excess weight, which you certainly should not be harboring. Then follow this by a diet low in the acid-forming foods such as flesh foods, eggs, breads and cereals. This means you have left milk, vegetables and fruits (with the exception of prunes, plums, cranberries and rhubarb; these have acids which are not oxidized by the system and may be irritating in diseased conditions.)

The weight should be kept slightly below normal. So if you are overweight you must reduce. Our $1,000,000 booklet on the subject you may have by sending with your request a large stamped, self-addressed envelope and 10 cents in stamps.

PAINLESS CHILDBIRTH

B.—If you will have your physician write to some woman's hospital, they will send him data on the technique of giving the obstetrical analgesia for lessening the pains of labor.

J.—We have an article on the care of the hair, which you may have. It covers dandruff, baldness, graying hair, etc. Inclose a self-addressed, stamped envelope.

My dear Followers: When sending for material which we offer you, please remember to inclose a stamped, self-addressed envelope bearing your full name and address. The pamphlet on reducing and gaining is the only one for which you must inclose 10 cents in stamps extra. Address your letters to me in care of this paper. Make them as brief as possible, not over 200 words, and type or write them legibly with ink. Please sign your name as evidence of good faith—we will not use it in any way. Remember it is impossible for me to diagnose for you or to answer you personally. I appreciate very much the beautiful letters you send me and regret it is impossible to give you individual advice. The questions you ask will be answered in the column as soon as possible, if they are of general interest. Don't forget the stamped, self-addressed envelope if you expect me to send you the information I have offered.

[Copyright, 1925, by the George Mathew Adams Service]

Prompt Action Quickly Quells Church Blaze

Prompt action by firemen extinguished with slight damage a blaze at the Plymouth Congregational Church, 1401 W. Washington street, yesterday afternoon. The fire, which had started from spontaneous combustion, was under the stairs leading from the basement to the ground floor, and was prevented from spreading.

A passerby, seeing smoke issuing from a window, turned in the alarm.

Wife Declares Husband Made Her Drink Rum

Lowell B. Hutchason, dentist, was one of those convivial souls who cannot tolerate being drunk alone, according to the tale his attractive young wife, Agnes Lesley Hutchason, told Judge Gates yesterday.

Mrs. Hutchason, with her attorney, Walter Ham, was before the court to get a divorce from a husband she described as altogether too "clubby" in his cups.

"He would not only get drunk himself, but he insisted that I get drunk, too," she said. "On one occasion he was so determined that I drink some of his bootleg with him, that he chased me all over the house.

"When I would refuse liquor, he would accuse me of 'spoiling the party.'"

Judge Gates conceded that an attempt to force bootleg liquor on a wife was indeed calculated to cause extreme mental anguish, and granted Mrs. Hutchason a decree.

Justice Myers and Daughter to Return Soon

Elizabeth Myers, daughter of Chief Justice and Mrs. Myers, who was seized with a serious illness recently while in Paris, is improving and it is hoped will soon be able to sail for home with her father, who hurried to Europe from Los Angeles upon hearing of her illness.

According to a cable received by Mrs. Myers last night, Miss Myers has improved to the extent that present plans call for her and her father to sail from England on the President Harding the 17th inst. Chief Justice Myers expressed his regret at being unable to be present when the State Supreme Court convenes early next week.

Miss Myers suddenly became ill in Paris while on a tour of Europe and was preparing to return home. Although the exact nature of her illness was not known to the physicians who attended her, her condition was regarded as so serious that her father left Los Angeles for Paris about three weeks ago. Miss Myers graduated from Stanford last June.

EVENING CLASSES TO OPEN

Classes in six new courses will open at Lincoln Evening High School next Monday. They include physical training for women, orchestra, radio code, beginning Spanish, clay modeling and bookkeeping. Classes meet Monday, Tuesday, Wednesday and Thursday evenings. Instructions and books are free.

Mother Jailed With Infant in Theft of Ducks

Accused of harboring nineteen ducks alleged to have been stolen, Mrs. Emily Gregory of Venice, with her 1-year-old child, spent several hours in the County Jail Thursday night. Sympathetic jail officials notified Justice Marchetti of their plight yesterday morning and he hurried down and ordered their release.

Tom Six, a young employee of Mrs. Ethel Myers, who has a ranch at Mar Vista, near Venice, was arrested with Mrs. Gregory. His employer charged him with the theft of the ducks. Mrs. Gregory, who is Six's landlady, was alleged to have kept the ducks at her home when Six brought them in.

Both were brought to the County Jail after appearing in Venice Justice Court. Six's story to the authorities is that Mrs. Myers owed him $60 for services and that he took the ducks in default of payment.

Gyro Members to Open Annual Meeting Today

The first annual convention of the California district of Gyro International, with more than 200 delegates in attendance from San Francisco, Los Angeles, San Diego, Long Beach and Pasadena clubs, will open officially at 11 o'clock this morning at the Hotel Clark. Election of officers for the ensuing year and final details relative to the organization of the California district will be the principal business matters to be taken up today.

A typical Gyro luncheon, at which novel stunts will be presented by the various clubs, will be held at noon today, according to Convention Chairman Harry Silke, Jr., who will preside at all business sessions.

The first annual banquet and ball of the California district will take place during the evening at the Clark. Tomorrow will be devoted to sightseeing trips. Gyro Interntional is similar in purpose and aim to Rotary International.

FETE FOR MEXICANS

Exercises celebrating next Wednesday, the Independence Day of Mexico, will be held at Exposition Park, the park commission having granted the local Mexican colony and representatives of the Mexican government the necessary permission. There will be speaking and music at the park band stand and athletic events at the park picnic grounds.

"DIRECT-U" will direct you to the places that sell U. S. Royal Balloon Tires or any advertised product. Phone or write The Times, MEtropolitan 0700.

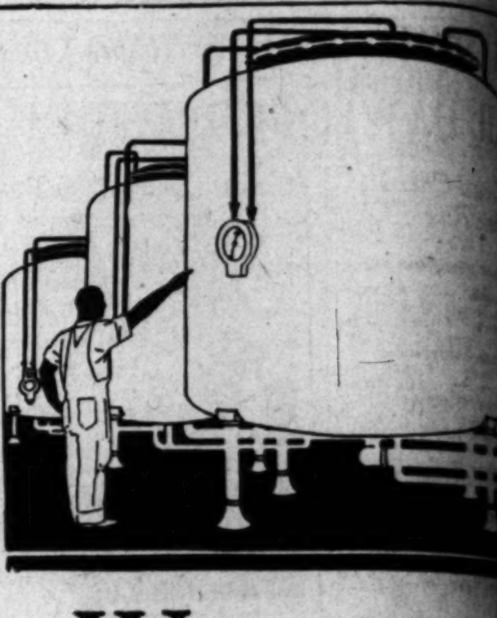

With an eagle eye, experts watch the tiny guage on the big tanks in which Burr's Milk is scientifically Pasteurized to protect its quality.

At the proper instant, indicated by the guage, the process is shut off and the milk passes to the next link in the chain between the dairies and your table.

Constant vigilance is exercised in every step. That's why Burr's Milk is best.

Burr Creamery Corporation
801 East 8th St. Phone TRinity 4711
Florence: 7534 Main Ave.
Glendale: 551 W. Park Ave. Glendale 1234

Burr's Milk

"the Bear says Burr's"

Prepared at home in a minute by briskly stirring the powder in hot or cold water. No cooking

Safe Milk and Diet
For Infants, Invalids, ... Nursing Mothers, Children...

A Light Lunch at Any Time

For all members of the family, ailing or well. ... A nourishing, ... Food-Drink, quickly relieves fatness or hunger ...

The Fine Flavor of "SALADA" GREEN TEA is due to the fresh tender tips and buds used in the blend. Superior ... any Japan or Gunpowder. Try ...

COMMITTEE NAMED FOR MARSHALL FUND

A committee of former Indinanans was appointed at a picnic of former residents of Fort Wayne to raise funds in this vicinity to be sent to the association formed to erect a mausoleum in honor of the late Thomas R. Marshall. This committee consists of Harry Scott, J. M. Robinson and Frank R. Purcell.

WOMAN CRUSHED BY ELEVATOR SUCCUMBS

Mrs. Hannah Freeman, 34 years of age, of 935 West Fifty-sixth street, died yesterday at the Receiving Hospital from injuries received when her head was crushed by an elevator in the Pacific Electric Building, Sixth and Main streets, Thursday. The body was sent to the M. A. Pierce undertaking establishment.

SATURDAY MORNING.

Reforms to ...

HAIL DAWES

Great Crowd Cheers Vice-... Senate Rules; Pleads ...

(Continued from First Page)

... Opera Company, with whom Mr. Dawes was associated during his vice-presidency of the Chicago Grand Opera Company.

In fact the conversation between Mr. Dawes and Mr. Hageman developed the information that the two are joint composers, and each expressed enthusiastic admiration of the other's musical attainments.

"Los Angeles is extremely fortunate to have Mr. Hageman," said Mr. Dawes, "as he is one of the ...

CINDERELLA ROOF the glorified Ballroom. DAZZLE with the STARS! Gala Opening Monday Nite. They'll Make You Dance as You've Never Danced Before! Final Jubilee Contest Tonite

CALIFORNIA PREPARATORY SCHOOL FOR BOYS 1917 ... INDUSTRY LOYALTY ... MR. C. M. WOOD ... BILTMORE HOTEL

Schools and ... Information About Schools ... MACKAY BUSINESS COLLE... Boys' and Girl... Gardner Coach... Urban Acade... PAGE ... SAN DIEGO ARMY & ... Notice ... BATTALION OF CADET...

Reforms to Prevent Filibuster Holding Up Legislation Demanded

HAIL DAWES BROADSIDES

Great Crowd Cheers Vice-President in His Attack on Senate Rules; Pleads for Support of People

(Continued from First Page)

Opera Company, with whom Mr. Dawes was associated during his vice-presidency of the Chicago Grand Opera Company.

In fact the conversation between Mr. Dawes and Mr. Hageman developed the information that the two are joint composers, and each expressed enthusiastic admiration of the other's musical attainments.

"Los Angeles is extremely fortunate to have Mr. Hageman," said Mr. Dawes, "as he is one of the greatest trainers of singers in the world. He has trained virtually all of the great ones—Caruso among them. This community in time, should have one of the greatest grand opera organizations in the world. Great progress already has been made here, particularly through the symphony orchestra, which has a distinguished reputation."

Beyond the subject of music, however, the Vice-President firmly declined to go. He expressed, "in common with every other citizen," admiration for the courage of Commander Rodgers and crew of the PN-9, No. 1, and gratification over their rescue, but said he did not care to comment on the controversy started by the criticisms and charges of Col. William Mitchell, former assistant head of the Air Service.

NOT A POLITICIAN

Neither would the Vice-President discuss politics.

"I am not a politician," he said. "I am here to urge a change in the Senate rules. The intimation that I am pursuing my present course from motives other than those I have indicated is false, and is put forth to injure my efforts. I do not care to discuss my ideas on that subject now, as I shall express them fully in my speech tonight."

He did not care to talk of business affairs or conditions.

"As presiding officer of the Senate it is my duty to do what I am doing. I am concerned with that duty only at this time," he said.

The impression should not be gained that the Vice-President is curt or forbidding in manner. The contrary is true. No man who smokes a pipe as consistently, continuously and joyously as does Mr. Dawes could be successful in the role of a distant and haughty official.

He radiates an atmosphere of vigorous informality.

"Tell me about this," or "tell me about that," appear to be his favorite means of anticipating inquiries from the newspaper fraternity. A former Washington newspaper correspondent, E. G. Bartley, is his secretary. Details of the trip were furnished by Mr. Bartley.

Mrs. Erickson, daughter of Mr. and Mrs. Dawes, lives in Evanston, Ill., Miss Shedd, the Vice-President's cousin, who also is a cousin of Secretary of the Navy Wilbur, is a resident of Berkeley. W. G. Sibley, of Gallipolis, O., who accompanies the Dawes party, is a college chum of Mr. Dawes.

The speech in the Olympic auditorium last night concludes the present series of attacks on Senate procedure. Prior to the opening of Congress in November the Vice-President will renew his attacks in addresses in New York and other eastern population centers.

GREETS FRIENDS

His official day yesterday was spent in receiving calls from officials and from personal friends. The latter included childhood acquaintances and business associates. One individual, a fireman on a railroad engine of which Mr. Dawes was engineer, pressed a box of favorite tobacco into the Vice-President's hands and disappeared almost before greeting could be exchanged.

Most of these people called him "Charley" without explanation, hesitation or apology. Apparently it was the thing to do. One might conjecture that another course would have drawn instant and withering comment from the energetic Dawes vocabulary.

The Dawes party will be the guests of Mr. Robinson tonight at a circus party given in celebration of Mr. Robinson's birthday. Through a last-minute change in itinerary the party will not leave Los Angeles Sunday for the Grand Canyon, but will remain in Southern California until Monday, to allow the Vice-President and his family to visit the Escondido home of Earl M. Cranston, son of Bishop Cranston, for many years a friend of Mr. Dawes.

HIGH LIGHTS IN DAWES'S PLEA FOR REFORM OF SENATE RULES

Points emphasized by Vice-President Dawes in his plea for reform in the procedure of the United States Senate included the following:

I am not seeking trouble, but when I began to study the obligations of my job—to which I was not elected by the Senators, but by the people of the United States—I deemed it my duty to expedite, so far as its presiding officer is concerned, the business of the Senate.

Under the rule permitting unlimited debate one man can get up and talk on irrelevant subjects; he can talk until he drops . . . at the expense of the people of the United States.

It is not the purpose of those advocating reform to prevent any man from being freely and fully heard, but to prevent him from thwarting a majority in its purpose to legislate.

One member of the Senate, by taking advantage of the rule permitting unlimited debate, can exert a power greater than the veto power of the President.

There is nothing new or revolutionary in this effort for reform of Senate rules. It is a nonpartisan question.

Senatorial courtesy is another name for Senatorial power.

More than half of the Senate has not said anything about this fight. The Senators are waiting to see whether the Vice-President can arouse the people. I think he can.

Bring the pressure of your opinion upon your representatives in the Senate. Nothing can shake those men loose from the power they consider their personal prerogative except the power of public opinion.

You have heard that the Vice-President is, like Don Quixote, tilting at windmills. Well, he is.

I am quoting a lot of Democrats, but don't think the Republicans are not for it, too. I recognize no party where the good of my country is concerned.

I am seeking no personal machine. I was not a candidate for Vice-President nor am I a candidate now to stay in my present office or to get another one.

DAWES URGES CLOTURE RULE

(Continued from First Page)

ence to the privilege they call unlimited debate—rules under which one man can get up and talk in a manner irrelevant to the subject under consideration, whether he talks about the boundaries of Kamchatka, or the climate of Timbuctoo, or reads the contents of Bunyan's "Pilgrim's Progress."—He can talk until he drops from exhaustion and is carried out on a stretcher. He has a right to do that at the expense and for the purpose of thwarting the majority of the Senate in its constitutional right to legislate. Think of it!

In other words, they haven't the power of cloture in the Senate, under the rules—the power of the majority, which has the constitutional right and duty to legislate, to determine the time when the debate closes—a power which exists in every great deliberative body of the world. It is alone in the United States Senate that such a condition prevails.

I want to say here that it is not the purpose of those advocating a reform of the Senate rules to prevent any man from being fully and freely heard upon every question. But it is to prevent him, after he gets through with the presentation of his case, from frivolously prolonging his remarks, merely for the purpose of thwarting the majority in its constitutional right to legislate (applause) and for the purpose of hold-up, for personal, political and legislative purposes, which he has over the majority, compelling the majority time and time again, in connection with measures of great public import, to come to him as an individual, or to those in the minority, and listen to conditions upon which they will allow your Senate to perform its constitutional duty.

Who would have had the audacity to maintain that in addition to the checks and balances of the Constitution, which protect the minorities in the Senate and out of the Senate—in addition to the checks and balances provided to prevent improper legislation that a bill must pass both Houses of Congress, that after it is passed the House of Representatives and passed the Senate it must go to the President of the United States, who has a right to veto it, and if he vetoes it, if it is to become a law it must be passed again by a two-thirds majority in each House—would there have been anybody at that time with the audacity to claim that in addition to those precautions provided by the Constitution to protect us against wrong legislation and against hasty legislation, there should at the end of a short session be the power in one man to kill legislation, exercising a power greater than the veto power of the President of the United States.

Nothing revolutionary is contended for by those who favor a reform in the Senate rules. It is merely to get back to the principles of constitutional, representative American government under the rules of the Senate as they existed for the first seventeen years of its existence.

Now, why is it that for 119 years that right of unlimited debate, with all these powers, has existed? It is because under those rules there is a personal power and prerogative in each Senator, which he will not willingly give up.

QUOTES UNDERWOOD

I will read what Senator Underwood said when speaking with me before an audience at Birmingham, Ala.:

"I had served with your permission for twenty years in the House of Representatives. I had been the leader of that body; I was responsible for the legislative conduct of a great party; and I have gone to the conference table with Senate amendments on my bill, and convinced a conference—the representatives of the Senate in conference—that their amendments were wrong and then they would calmly tell me they would not yield because a Senator So and So would talk the bill to death if I did not accept his amendment, and with great governmental issues at stake I have been compelled to accept minor amendments to great bills, that I will not say were graft, but they were put there for the purpose of magnifying the importance of one man with his own constituency, at the point of jeopardizing good legislation in America."

In the last five Congresses the Senate, with ninety-six members, passed 182 bills and resolutions more than the House passed, with 435 members. The Senate, the last ten years, passed 3113 out of 29,000 bills and resolutions introduced; and the House, with its membership of 435, with the right of cloture, passed its lesser number of 2931 out of 82,000 bills and resolutions presented.

In other words, the Senate, because of this power of hold-up, passed 10½ per cent of all the bills and resolutions introduced in the Senate, and the House, where that power of hold-up did not exist, passed 3½ per cent. Therefore, the Senate passed three times, in proportion, as many as the House, of bills and resolutions presented.

DELIBERATION SMOTHERED

Now, let's take another one of these superficial, childish arguments. They say they require deliberation. But what happens, when this right of filibuster is exercised? Let's look at some of those instances in the Sixty-third Congress, in an effort by the minority to thwart the majority. Five bills were debated for 122 days! That resulted in a great log jam of proposed legislation.

How can there be a proper allocation of time in the Senate to do its work when a man can speak on anything he wants to, in order to kill time and render this government impotent.

Let me read you what Congressman Mondell, majority leader of the House until the last Congress—said, referring to the effects of the filibuster on the shipping bill:

"The entire appropriation and legislative program of the recent session of Congress was considered in the Senate under a flag of truce in the intervals in which the managers of the Senate filibuster were pleased to make way for measures other than the shipping bill. During this period, the Senate passed on one occasion more than 100 bills in about the same number of minutes. There wasn't time to read even the titles in full if they were long."

Because of filibustering in the last eight sessions of Congress the President has been compelled to call seven extra sessions.

PROPOSED NEW RULE

After the Sixty-third Congress, which had been held up by a minority through successful filibuster, a great outburst of public indignation naturally occurred. Then these brave men, who profited by that system, talked over something to appease the public. This rule, No. 22, was introduced, giving two-thirds of the Senate the right to determine when a bill should be voted upon—not giving the majority the right to shut off debate.

They discussed the change, but they didn't do anything in the Sixty-fourth Congress. But in the Sixty-fourth Congress another filibuster occurred which rendered necessary the calling of an extra session again. And then both parties in the Senate—men enjoying this power—got out this two-thirds cloture bill.

To show how ineffective it was in that Sixty-fifth Congress, with that two-thirds cloture rule in effect, six major appropriation bills of the government were defeated, to say nothing of eight other major bills which the majority of the House were ready to pass. Filibustering has continued ever since.

Why hasn't the Senate acted? It is because to reform these rules each Senator has got to give up a personal power and prerogative. Only a few have been willing to give up this power and put the interests of this nation and the proper conduct of its legislative business above their personal interests.

Nothing could shake those men loose from that power which has become vested, as they see it, in them—except the power in their constituencies, the people who understand what is involved in this and demand that they adopt rules consistent with the principles of constitutional American government. (Applause) You hear them talk about the tremendous majority in the Senate against this reform. You hear them say that the Vice-President, like Don Quixote, is running up against a windmill. He is, too, as far as that is concerned. (Laughter) They say that two-thirds of the Senate are against it. As far as I can see, over half the Senate has not said anything. What are they waiting for?

They are waiting to see whether the Vice-President can arouse the citizens of this country to a realization of just what is going on—and I think he can do it. [Applause.] Defeat is impossible. This victory of a reform in the Senate rules is as sure to come as the sun to rise tomorrow, because it is right. [Applause.] Nothing is more inexorable than the progress of a right idea with the American people when they understand the issues which are involved.

I ask you to bring the pressure of your opinion upon your representatives in the Senate.

Does anyone think that the abolition of this right of frivolous and protracted utterance is something which creates multiplicity of laws? Does anybody think that the present rules do not lower the dignity and effectiveness of the United States Senate?

This is a great constitutional question involving constantly the proper course of legislation in the United States. As an officer elected by you and charged with the duty as far as lies within my humble power to bring about a remedy for you, I ask that you use your influence, without which nothing can be done, upon the Senators who alone will listen to you.

MOUNT WILSON TESTS HALTED

(Continued from First Page)

it necessary to postpone his observations.

Dr. Michelson explained today the methods used in conducting the experiments at Mt. Wilson. On Mt. Wilson is a mirror, in the shape of an octagonal prism, which revolves at the rate of 500 revolutions a second. On this mirror a beam of light is thrown. Twenty-two miles away on Old Baldy is another mirror. When the beam of light striking the mirror on Mt. Wilson is reflected and thrown to the mirror on Old Baldy, it is reflected back to the revolving mirror again.

The light leaves the revolving mirror from one of its eight sides, and returning, strikes another. Knowing the exact angles of the mirror and the speed at which it revolves, the scientist is then able to tell precisely how long it requires for the light to travel from Mt. Wilson to Old Baldy, and back again, a distance of forty-four miles.

Reversing the application of the principle, the exact distance between any two points between which a ray of light may be thrown, can be measured. Dr. Michelson expects to demonstrate this next summer when mirrors will be placed on Mt. Wilson and San Jacinto, ninety miles apart.

When Dr. Michelson was en route to Pasadena last June, he was taken ill, due to after-effects of a major operation last winter, and for the first two months of his stay here, directed experiments from his bed in the Hotel Maryland. Today he pronounced his recovery complete, and attributed it to the Southern California climate. Dr. Michelson is 73 years of age.

Knife Wielder Given One to Ten-Year Term

Ben Dorough, convicted on two counts of assault with a deadly weapon as the result of an altercation in a cafe last spring, yesterday was sentenced by Judge Collier to serve from one to ten years in San Quentin penitentiary.

Dorough, who had been charged with assault with intent to commit murder, was accused of attacking Mike Hector, 1019 East Slauson avenue, and Arthur Redman of the same address, with a knife. The jury found Dorough guilty of the lesser offenses and Judge Collier ordered the sentences to run concurrently.

SILENT TREATMENT CAUSE OF DIVORCE

Neil Scott Brown overworked the "silent treatment," according to the divorce complaint of Mrs. Dela C. Brown, filed yesterday. He would not speak to her for months at a time, Mrs. Brown declared, his taciturnity being his form of punishment when she would accuse him of paying attentions to other women.

Funeral Rites of Capt. Gallagher Set for Monday

Funeral services for Capt. George Gallagher will be conducted Monday at 10 a.m. at the chapel of Alvarez & Moore, with burial at Roosevelt Memorial Park.

Many city and county officials are expected to be present in view of Capt. Gallagher's long service as a county employee, starting as turnkey of the County Jail in 1899 and later becoming jailer. He was 14 years in this post.

At the time of his death he was 82 years of age.

In competitive bidding for steel-tired railway wheels in South America recently, bids were submitted by firms from many parts of the world, and prices ranged

Gala Opening Monday Nite

They'll Make You Dance as You've Never Danced Before!

Final Jubilee Contest Tonite

MR. C. M. WOOD

BILTMORE HOTEL

Schools and Colleges

Information About Schools — The Times' School and College Bureau will help you secure complete information about any kind of School or Education Training. Carefully compiled data are on file, from which source suggestions may be made which will be helpful to you. THE SERVICE IS FREE. Address, write or call the TIMES' Information Bureau, First street and Broadway—telephone MEtropolitan 0700—or leave your name and address with the TIMES' Branch Office Information Bureau, 621 South Spring street and the desired school data will be mailed to you.

MACKAY BUSINESS COLLEGE—612 So. Figueroa

Bachelor Degree Credits. C. P. A. Credits. Half Day Office Positions for Advanced Students. TUcker 3133; MAin 4996.

Boys' and Girls' Schools

Gardner Coaching School

689 South Catalina (near Ambassador.) Private tutoring. Grammar and High School subjects. GEORGE HOLMAN GARDNER, Principal.

Military

(MILITARY) Urban Academy — The Great Out-door School.

Opens Sept. 16. Preparing for manhood. Primary through ... Enroll now. Write for illustrated booklet. Swimming pool. 601 Wilcox Ave. HE. 7609.

PAGE — A Big School for Little Boys. The largest school of its class in America. Send for catalog. 1235 Cochran Ave. WHitney 1128. ROBERT A. GIBBS, Headmaster. Not best because largest, but largest because best.

THE COMING WEST POINT OF THE WEST — SAN DIEGO ARMY & NAVY ACADEMY — West Point and Annapolis. Univ. of California's highest scholastic rating. Land and water sports all year. Regular session will begin Sept. 17th. ... A. DAVIS, Pacific Beach, San Diego, California.

"The Coming West Point of the West" "Times"

Moving Picture Program Tonight

At 8 o'clock Tonight, in Parlor F, at the Alexandria Hotel, Col. Thos. A. Davis, Pres. of the San Diego Army and Navy Academy, will make an informal talk on Military Schools to which interested boys, their parents, and friends are cordially invited.

Notice — ... of the continued ... in school, Col. ... A. Davis, President, ... his stay at the ... Hotel through ... Monday and Tuesday ... Floor. 10 ... to 6 p.m.

... old Cadets and those newly enrolled will have the opportunity to become acquainted with each other ... they will be interested in the special reels which will be shown, portraying some of the many interesting ... of last year in which the Cadets of the San ... Army and Navy Academy participated—Memorial Day Parade, Lion's Club Convention, Secretary Wilbur's Reception, competition drills, swimming and athletic activities.

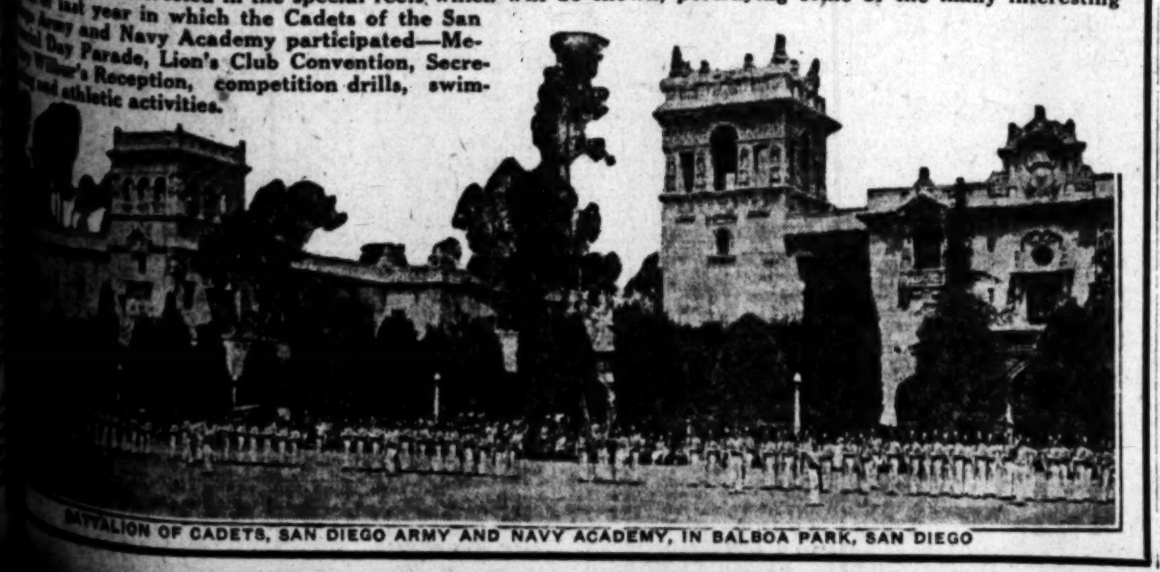

BATTALION OF CADETS, SAN DIEGO ARMY AND NAVY ACADEMY, IN BALBOA PARK, SAN DIEGO

Young's Market Company

Retailers — Wholesalers — Hotel Purveyors

Free Delivery

DUnkirk 2201

QUALITY

—a little word with a big meaning, and often-times abused; but when used in connection with any one of *Young's* 53 stores it means just this:

The Best That Money Can Buy!

SALE OF CANDLES

—at Seventh and Union store, to make room for new stock. Renaissance—twisted; not all colors in all sizes; while they last, box

49c

—at all Young's stores Saturday

FRYERS:	Extra fancy Milk-fed; 2½ pounds and up.....lb.	47c
Hams:	Young's Best or Dold's Niagara; whole or half.............lb.	34c
Milk Veal Roast:	Shoulder cut.lb.	12½c
Veal Stew:	Milk Veal...........lb.	10c
Chuck Pot Roast:	Fancy Steer Beef........lb.	12½c
Frankfurters:	Young's ....lb.	20c

—absolutely pure. Contain no cereal, no preservatives, and are *not* artificially colored.

FOODS OF SUPREME QUALITY

Telephone MEtropolitan 0700

Whenever you want to place a want ad in The Times.—No charge account is necessary. Collection made later.

WANT-AD INDEX

	Page.
LOST AND FOUND	8
SPECIAL NOTICES—Miscellaneous	8
PERSONALS—Business	8
BUSINESS ANNOUNCEMENTS	8
EDUCATIONAL	8
CONTRACTORS AND BUILDERS	8
WANTED—Help, Male	8
WANTED—Help, Female	8—9
WANTED—Help, Male and Female	9
WANTED—Agents and Canvassers	9
EMPLOYMENT AGENCIES	9
WANTED—Situations, Male	9
WANTED—Situations, Female	9
WANTED—Situations, Male, Female	9
WANTED—To Rent	9
TO LET—Rooms	9—10
TO LET—Rooms and Board	10
TO LET—Housekeeping Rooms	10
TO LET—Apartments	10
TO LET—Flats	10
MOVING, TRANSFER, STORAGE	10
TO LET—Houses, Furnished	10—11
TO LET—Bungalows in Courts	10—11
TO LET—Houses, Unfurnished	11
TO LET—Country, Suburban Homes	11
TO LET—Beach Property	11
TO LET—Stores, Offices, Etc.	11
TO LET—Flats, Apartments, Houses, With Furniture and Lease For Sale	11
FURNITURE	11
MUSICAL INSTRUMENTS	11—12
MACHINERY	12
FOR SALE—Miscellaneous	12
WANTED—Miscellaneous	12
SWAPS—All Sorts	12
RADIO, WIRELESS APPARATUS	12
BOATS, YACHTS, ETC.	12
AUTOMOBILES—Miscellaneous	12—13
MOTORCYCLES AND BICYCLES	13
TRACTORS, FARM IMPLEMENTS	13
HORSES, MULES, CATTLE, ETC.	13
POULTRY, PET STOCK, SUPPLIES	13
HOUSES—For Sale	13
HOLLYWOOD—Miscellaneous	13—14
BEVERLY HILLS—Miscellaneous	14
GLENDALE—Miscellaneous	14
PASADENA—Miscellaneous	14
ALHAMBRA—Miscellaneous	14
SOUTH PASADENA—Miscellaneous	14
EAGLE ROCK—Miscellaneous	14
HIGHLAND PARK—Miscellaneous	14
HUNTINGTON PARK—Miscellaneous	14
INGLEWOOD—Miscellaneous	14
SANTA MONICA—Miscellaneous	14
CITY LOTS—For Sale	14
APARTMENT, FLAT PROPERTY	14
BUSINESS PROPERTY	14

LOST, FOUND, STRAYED— And Stolen

CAT found, Persian, that jumped from a Packard touring car Sept. 10 at 1:30 p.m. AX. 1364.

CAT—Large dark tiger striped cat, strayed from 109 N. EDINBURGH AVE. Reward. Call TR. 1315 during bus. hours.

CHAIR found on Fountain ave., last Wed. Call Sunday. 1808 CITRUS AVE.

COAT—Lost, gray tweed, between Riviera and Santa Fe Springs, containing letters, bank book and gold fountain pen. Return to 945 S. WALL.

COVER—FORD TOP COVER, NEW, lost on Melrose between Vermont and Heliotrope, to Monroe. Reward for return. Kindly PHONE 596595.

DOG, lost, near Lone Pine, Cal., a white Spitz-Samoyede dog. Answers to the name of Whiskers. Liberal reward. Notify BOX 148, INDEPENDENCE, CAL.

DOG lost, red Cocker Spaniel, male, 10 mo. old, ans. name Bingo. Reward for return to 2005 LA BREA TERRACE, Hollywood. GR. 0170.

DOG lost on Highland ave., near Franklin. White and black wire-haired terrier, 5 mo. old. Answers to name Mixie. Very liberal reward. Call HE. 0022.

DOG lost, on Plymouth Blvd. nr. Wilshire. White and brown wire-haired terrier, male. Reward. Call WH. 4537.

DOG, Boston brindle bull pup, harness & chain attached. Answers to name CAPPY. Reward. Owner. Phone VEr. 7831.

DOG, Brindle colored French bull. Answers to name of "Frenchie." Reward. 1838 W. 80TH ST.

DOG, female Cocker Spaniel, on coast highway between Oceanside and Capistrano. Child's pet. Phone 596-647.

DOG, lost, young female Collie dog, name Peggy. 2022 W. 29TH PL. 72802. Reward.

DOG, large brown Pomeranian, white breast, lost. Ans. name Teddy. Reward. GR. 9825.

DOG lost, black and white fox terrier, name Peter. DU. 2057.

DOG lost, small white Spitz, in Lafayette Square neighborhood. Reward. 768-307.

FUR, lost on way to beach, Wednesday evening, black fox fur, neck piece. Finder please phone UN. 2479. Reward.

FUR lost, Loew's State Theater, bet. 1 & 3 p.m. Brown neckpiece. Reward. 2425 W. 34RD ST. 762-463.

HANDBAG—Black handbag containing bathing suit, toilet articles, lost...

[illegible]

SPECIAL NOTICES— Miscellaneous

Baths and Massage

FOSTER'S treatment for efficiency and good health. Elec. cab. sweats, $2. Mineral bath and massage, $1.50. Grad. nurse in attendance. Miss Arvil Adair and Joyce La Plante. 105 E. VERNON. Hrs. 10-6. Sun. 10-3.

NU-LIFE HEALTH INSTITUTE
Radiant light baths, Swed. massage, spec. price on our reduction course, results guar. European nurse. Hrs. 9 to 7. Sunday 10 to 2. Suite 215 HAAS BLDG., 219 W. 7th, cor. Bdwy. MAin 3151.

ELECTRIC cabinet, Swedish massage baths, KAARBY, KING & REEVES, NURSES. Operators, both sexes. Hrs. 9-9. Sun. 10 to 3. Suite 919. CONSOLIDATED BLDG., 6th & Hill sts. TU. 4060.

HEALTH TREATMENTS.
Medicated vapor sweats, $2. Mineral bath with scientific manipulation, $1.50. Grad. nurses & att. Miss May Davis, Page & Eckman, office 305, 126 W. 3RD ST. Hours 10-7. Sun. 10-3.

ELECTRIC cabinet sweats, massage, chiropractic adj. Misses Allen & Mills, nurse attendants. Oprs. both sexes. 225 CONSOLIDATED BLDG., 6th & Hill sts. Hrs. 9 to 6. Sun. 10 to 3. TU. 7218.

NURSES Carlson-O'Keefe Norman System. Swedish massage, salt baths, violet rays. Mabel Coyle, D.C. Hrs. 9:30-7:30. Sun., 10-4. Haas Bldg. Suite 1003. 219 W. 7.

LAURA ELLIS, Miss Raymond, first-class manicurist. Suite 203, STACK BLDG., 4th & Broadway. Hrs. 10 to 7, open Sun.

MISS ADAMS and Miss Williams, massage and manicuring, 120 W. 9th st. Office 35. Hrs. 10-7. Open Sunday.

MASSAGE, Violet Ray, Vib., Alcohol Rubs, $1 up. Oprs. both sexes; 9:30-5:30. 419 DELTA BLDG., 426 S. Spring.

LADY with minor daughter desirous of going to San Francisco Friday, Sept. 18. Will share expenses. THornwall 3529.

THOROUGH Swedish masseur, chiropractic, home or office. ERICKSON, D.C., 1071 So. Hoover. DR. 6975. GA. 7824.

VIOLET Ray scalp treatments, free bath, both sex. Hrs. 11 to 9. 1110½ W. Pico.

FIRST-class massage, violet ray. Open Sundays, both sexes. 1018½ S. OLIVE.

EXP. nurse, give baths, massage, your home or mine. BR. 4223.

SWEDISH massage & baths, tri-elast. treatments. 2008 W. 6TH ST. FI. 1204.

SWEDISH massage & baths. 206 UNION LEAGUE BLDG., 2nd & Hill. VA. 0486.

[illegible]

PERSONALS— Business

MIDDLE-AGED business man has met reverses, wants position with either sex. Am refined, without incumbrance. A good fellow, capable and discreet. A good driver. Will travel. Answers strictly confidential. Address M, box 86, TIMES OFFICE.

REAL salesmen with character and ability can make profitable connection with reliable concern. You should earn from $250 to $400 monthly. REAL LEADS from advertising. See MR. A. L. STENGLE Sales Mgr., mornings, 717 W. M. Garland Bldg., 9th & Spring sts.

MIDDLE-aged business man, without incumbrance, healthy and capable, needs trustworthy friend, either sex, to help in temporary reverses. Am refined and good character. Own mfg. business of recognized standing. Address W, box 336, TIMES BRANCH.

GOITER and asthma cured by scientific drugless treatment. Also Ionaca treat. for vitality, restoring hair and removing wrinkles, courtesy treat. 905 HAAS BLDG., 219 W. 7th st. TU. 7651. Hrs. 10-5.

NO bootleg but pure "Winesap" juice. O boy, it's good. A delicious, healthful fruit drink, perfect for blending and punches express prepaid to your door, 12 ½-gal. jars, $9; 6 ½-gal. jars, $5. KING'S ORCHARD, Yucaipa, Cal.

ARE YOU WORRIED?
Over family or business troubles? If so let us help you. NICK HARRIS DETECTIVES, ME. 1332. 900 Pantages Bldg. Office always open.

SPEAK, not talk! Think, not remember! Act, not wonder! Practical expression for business men and women. Call for details. EMERSON SCHOOL OF SELF EXPRESSION, 824 Majestic Theater Bldg.

DO YOU NEED MONEY?
Liberal loans on diamonds, watches & jewelry. Courteous, confidential. PROVIDENT FINANCE & LOAN CO., 211 Loew's State Bldg., 7th & Bdwy.

WRINKLES removed and sagging muscles lifted painlessly.
MME. NELLIE E. ANDERSON, 315 S. Broadway. VAndike 2820.

YOUNG lady must get to New York. Will go in any capacity for transportation. Nursing experience. References exchanged. Address Z, box 140, TIMES OFFICE.

WANTED—Men and women who would be interested in a company, now producing and marketing pictures. Address L, box 128, TIMES OFFICE.

[illegible]

EDUCATIONAL — SCHOOL, College, Private Instructions

Dancing

WALTZ, FOX TROT & CHARLESTON
A beginner's course in class. Six hours' lessons and ten hours' practice for $5. PRIVATE LESSONS 75c WITH ORCHESTRA MUSIC. WE guarantee to teach anyone to dance who can walk. AT WILSON'S DANSE STUDIO, 417 W. 5th St., bet. Hill and Olive. MA. 1937.

BALLROOM dancing dept. of Emerson School of Self Expression, announces private dance Sept. 19, free of charge to all present students and all who enroll before Sept. 19. Individual instructions in class lessons. 824 MAJ. TH. BLDG.

PROGRESSIVE CHARLESTON FOX TROT AND WALTZ
Today's dance sensations, danced everywhere. Few les. will make you prof. All dances. Lady or gent. instr. DU. 0840.

WE teach the latest WALTZ, FOX-TROT, CHARLESTON, in 6 lessons. Private lessons, 75c. EDER'S DANCE STUDIOS, 520 S. Bdwy. (above Tait's.) FAber 1797.

PRIVATE ballroom lessons, $1.50 an hour. Accurate instruction in Tango Apache dancing, private lessons, select classes. 3782 WISCONSIN. UN. 5777.

CHARLESTON, BALLROOM OR SOLO NATIONAL COLLEGE, 730 S. GRAND. FOX-TROT WALTZ, ONE-STEP. 75c—½-HOUR LESSONS—75c.

CHARLESTON—Fox trot, waltz, 75c, Wm. A. Jackson, 207 Music-Art Bldg. 232 S. Hill. VA. 1181. After 6 p.m. VA. 1188.

LADY will teach late dances and Charleston in priv. studio. TR. 3966.

SOCIETY girl will teach the Charleston & other late dances in her home. HO. 7367.

Beauty Culture

LADIES learn hairdressing, Marcel waving. Hair mfg. LEADER COLLEGE, 706 So. Hill, 4th floor. See inst. course ad.

CONTRACTORS And Builders

BUILD WITH OUR MONEY

WE HAVE A COMPLETE BUILDING AND FINANCE ORGANIZATION.

[illegible]

CONTRACTORS And Builders

Cement Work

BLACKSMITH, acetylene welder, $4.50 day, fd.; ornamental iron worker, 80c hr.; 2 roofers, comp., $6-$7 day; fender, body worker, $1 per hr.; tile setter, $9 day; band sawyer, $6 day; ornamental blacksmith, $30 wk.; auto mechanic, 65c-70c hr.; stone tamper, $8 day; 3 machinists, mining co., Arizona, $5.23 day; auto mechanic, country, $35 wk.; presser, $30-$40 wk.; delivery boy, $18 wk.; Hoffman presser, arrg.; stableman, $16 wk., fd.; milk route driver, $120 mo.; flunkey, ranch, $45 mo., fd.; hospital cook, $125 mo., fd.; cooks, flunkeys, dishwashers, janitors, porters, bus boys; 25 ranchhands, teamsters, milkers, dairy feeders, choremen; 10 bean dagon drivers, $2 day, fd.; 5 bean pitchers, $3 day, fd.; 2 hoe downs, $5 day, fd.; sack sewer, $5 day, fd.; straw wagon drivers, $3 day, fd.; man and wife, private ranch; cook and waitress, $110 mo., fd.; married ranchers, milkers, orchard men. MURRAY & READY EMP. CO., 504 Towne ave.

BOY WANTED
WITH WHEEL
TO WORK ALL DAY.
APPLY ROOM 10, TIMES OFFICE.

BOYS—
With wheels to pick up and deliver messages in business district. Must be over 16 and have working permit.
Apply
FEDERAL TELEGRAPH, 730 SOUTH SPRING.

YOUNG man we are the leading sales organization in our particular field, with factory branch offices and chain stores in every important city. I want bright, ambitious fellows, under 25, capable of earning $35 to $50 per week and who, after short training can take over territorial ...

[illegible]

WANTED—HELP— Male

Salesmen and Solicitors

YOUNG MAN WANTED
LARGE SELLING ORGANIZATION IS INCREASING SALES FORCE. REQUIRE SERVICES OF A YOUNG MAN WITH BUSINESS EXPERIENCE WHO CAN FILL AN EXECUTIVE POSITION. REPLY IN PERSON TO ROOM 433 PACIFIC MUTUAL BLDG., BETWEEN 10 AND 12 A.M. ASK FOR MR. GUY FARRAR, GENERAL MANAGER, BERT FARRAR, INC.

SALES MANAGERS AND MEN
UNUSUAL!
Opening for Inspirational, Educational and Enthusing Sales Mangers and Men with the best selling, dividend-paying, surplus-making, safe proposition that ever came the way of honest, high type, ambitious men. A going concern in full swing, present staff making unusual weekly earnings, but need more men to cope with fall campaign, and increasing demand for our offering. Many years' work ahead. Apply at 814 STOCK EXCHANGE BLDG., 639 South Spring Street. See SECY., MISS YARNELL.

SALESMEN
Watch for the startling announcement that will appear on Monday, September 14th, under the following heading:
YOUR PAY CHEQUE is waiting

[illegible]

WANTED—HELP— Male

Salesmen and Solicitors

SALESMEN.
80% COMMISSION
PAY EVERY DAY.
YOU GET YOURS FIRST.
Leads if you want them.
100% CO-OPERATION.
IF YOU CAN'T MAKE $50 A DAY, STAY AWAY.
THIS DEAL IS REALLY SELLING. WE CAN USE A FEW MORE MEN.
SEE ME AT 10 A.M. 2 P.M.
DR. W. L. HALBERSTADT, 712 WEST SIXTH.

TRAVELING wholesale representative to cover L. A. and So. Calif., selling De Forest radio tubes, De Forest loud speakers and other De Forest radio accessories, as well as Burgess & Willard radio batteries to dealers. Must be high-type salesmen of proven ability. Permanent position with straight salary and commission. Automobile necessary.
Apply in person to Mr. Mansfield. 727 S. HILL, bet. 10-11 a.m. Or write for appt. for interview.

—2— SALESMEN —2—
With Car.
To sell Ventura Boulevard Acres. From a selling point this is the best proposition of its kind in So. Cal. There is a mighty lucrative berth here for the right man.
THE BUTTERBAUGH & HUNNICUTT LAND CO., 901 S. HILL ST.

WANTED, SALESMAN WITH GOOD CAR.
We have the buyers and lots of good houses for sale...

[illegible]

WANTED—HELP— Female

Store and Office

WANTED—Ambitious young women for afternoon office positions. Splendid opportunity to earn a small salary and gain actual office experience while attending college mornings. You earn 90% of all school expenses. We want dependable girls who are willing to work and anxious to qualify for more important positions. See MR. MacKAY any morning, at 10 o'clock. MacKAY BUSINESS COLLEGE, 612 S. Figueroa.

DICTAPHONE opr.-steno. $110
STENO., Imperial, age about 25 ....$120
STENO.-policy writer $100
TELEPHONE, tracer of skips $85
BURB. bkkpr., Santa Barbara $100
COMPT. opr.-typist, good app. $100
STATISTICIAN, young ....Open
BKKPR.-steno., age about 25 ....$120
PACIFIC AUDIT & SYSTEM CO., Inc. 829 Story Bldg. (Agy.) 6th & Bdwy.

WANTED—Girl to work in drug store, 4500 W. WASHINGTON.

Business Training Courses

SECRETARIAL

Six months, $100; books free. Positions. Stenography, Bookkeeping, 3 mos., $50. Comptometer, Typewriting, 5 wks., $25. Special half-day rate, $10; night, $7. Ambitious students may earn tuition. Central Business College, 1727 W. 16 st. 16 & Vermont red or yel. car. BE. 1643.

POSITIONS WAITING. Learn SHORTHAND in 3 MONTHS, INDIVIDUAL coaching, bookkeeping & supplies free with course. FIGURES INSTITUTE, 201 Transportation Bldg. TUcker 4101. 1 mo. trial free.

POSITIONS waiting. Learn COMPTOMETER BURROUGHS, ELLIOTT-FISHER, bk-kp 6 wks. course. Secretarial, Books, typin free. Day-night class. FIGURES SCHOOL 201 TRANSPORTATION BLDG. TU. 410

$30 INV. MAKES YOU BOOK-KEEPER STENOGRAPHER AND GIVES POSITION PERMANENTLY. 520 JEWELERS' BLDG

UNABLE to supply demand for COMPTOMETER OPRS., day-night classes. HEINZ COMPT. SCHOOL, 541 Douglas Bldg.

Saleswomen and Solicitors

WANTED—Experienced saleswoman with car who is capable of meeting the public, this is an opportunity to connect yourself with the cleanest deal in the Southland and to make real money. This is your opportunity and unless you feel you are the type of person we want, do not answer this ad. Call in person Monday morning, 9:30-11. 5735 SUNSET BLVD. or ph. for appointment HE. 0913.

WANTED.
Intelligent lady for good paying position, good salary and big cash bonus, experience not essential, although one who has had experience in interviewing people at their homes will be given preference. Apply after 9:30 a.m. Ask for MR. GUILLEY at 547 S. WESTERN.

MEN with good personality to canvass Los Angeles for bottled water. Salary and commission. Bottled water is now a household necessity. Sell the purest. Call bet. 10-11 a.m.
PURE LAX WATER CO.
3540 GRIFFIN STREET.

EVERYBODY
We can use you. Will pay cash for your services. Liberal drawing account and commission to willing workers. STERLING CORP., 923 W. Santa Barbara, 9 A. M. sharp.

CANVASSERS for a patented, inexpensive household necessity, every housewife a prospect, saves labor. A demonstration means a sale to 99%. Salary and commission. MR. SARFF, 336 S. Broadway.

WOMEN BUS LOADERS.
Special loading fee to women, privileged to sell, also at additional commission. See MR. NORMAN, 802 S. Figueroa.

A FINE opportunity for two solicitors. Salary and commission. Property between L. A. and Long Beach. See MR. OLNEY before 11 a.m. 1906 S. WESTERN.

ALL ABOUT THE MOVIES!
Experience not necessary. Sales instruction daily. Big money. Don't wait. 212 GUARANTY BLDG., Hollywood.

SALESWOMEN of character & ability plus hard work can make money selling real estate. We need several. See De BRUTON, 682 S. Alvarado.

HAVE OPENING for a good sales lady, salary and commission. Call mornings.
WILLIAM J. WEIR,
410-11 Union Oil Bldg.

WANTED—5 house-to-house solicitors, salaries & commission. Apply bet. 2 and 4 Sat. 1230 LOEW'S STATE BLDG.

SOLICITORS for No. Hollywood subdivision. Salary and commission. MR. RULEY, 1021 N. Western ave.

Trades

MILLINERY designer and copyist at once, only those who have been connected with the best houses need apply. Highest wages paid. NAN SHOPPE, 1773 Highland ave. GR. 2608.

EXPERIENCED
MILLINERY MAKERS.
937 SO. LOS ANGELES ST.

WANTED
EXPERIENCED OPERATOR ON DRESSES. MUST BE THOROUGHLY EXPERIENCED ON ELECTRIC MACHINE. THE BON MARCHE, 445 S. BROADWAY.

OPERATORS for Singer power embroidery machines, experienced only.
NORMANDIN BROS. & CO.
2719 S. MAIN ST.

WANT—A-1 muslin model worker, who can make models from plates and measurements. Apply at once. EDDIE SCHMIDT, 714 W. 7th st.

EXPERIENCED press girls for cleaning and dying plant. Apply at once. CLEAN WELL CLEANERS & DYERS, 5258 Moneta av. AX. 2926.

FINISHER & button hole maker on men's coats. Apply ROCHESTER MFG. CO., 425 E. Pico.

HOWARTER MILLINERY, 464 E. Colorado, Pasadena. Exp. makers for order work.

EXPERIENCED SILK LAMP SHADE MAKER. Apply Robinson's Furn. Mfg. Co., 15th & Santa Fe ave.

OPERATOR on special machine on men's coats. Apply ROCHESTER MFG. CO., 425 E. Pico.

EXPERIENCED LAMP SHADE MAKERS. APPLY AT ONCE. DE FRANCE LAMP & SHADE CO., 240 WINSTON ST.

WANTED—Millinery maker. SELECT SHOP. 6519 Hollywood Blvd. GR. 2988.

A-1 millinery designer. Call at LUBE HAT WORKS, 342 So. Broadway.

WOMAN, exper. making draperies. 5556 SUNSET BLVD. OX. 6012.

FINISHER wanted in tailor shop. 674 S. VERMONT.

WANTED—Apprentice girl, to work on men's vests. RM. 253, 220 W. 2ND.

EXP. practical nurse, any case, with no lifting. VA. 9652.

FIRST-CLASS maker, year round position. Salary $25 wk. ESTELLE, 649 S. Flower.

ART needle house work, women, spare time. 922 Potter Pk. ave. bet. 7 & 8 off Fig.

To Learn Trades

WOMEN WANTED TO LEARN OPERATING HEMSTITCHING, BONNAZ EMBD, OVERLOCK, 2 NEEDLE, BUTTONH., TUCK & PLAIN POW. MCHS. ALSO DRESSMKG. 224 SO. SPRING ST. RM. 524.

LEARN CHOCOLATE DIPPING.
Reasonable rates, day-eve. classes. Phone ALICE LLOYD, Holly 2465.

Household and Domestic

CHAUFFEUR & cook, white....$150
Gardener & cook, white....$150
Cook, white....$80
Waitress, r. & b., Mt. resort....$60
Hsemaid. No cooking....$45
WESTERN PLACEMENT BUREAU Agcy. 664 Met. Theater Bldg. 6 & Hill.

WHITE WOMAN.
Experienced in general housework and cooking for private home near 16th & Crenshaw. Good salary for right woman. Call at 1240 PACIFIC MUTUAL BLDG.

COME TO THE OCEAN.
Wanted at once, A-1 domestic help, cooks, etc., from 25 to 45 yrs. of age. SCOTANUS EMPLOYMENT BUREAU, 331 Arizona, Santa Monica. Ph. 25342.

WOMAN of character as housekeeper in motherless home. Good home, moderate salary. Address L, box 275, TIMES OFFICE.

GENTLEMAN, alone, wants hskpr., 45 to 50, neat and trustworthy, looking for good home more than high wages. State partic. Ad. L, box 180, TIMES OFFICE.

EXP. girl under 40 for cooking and general housework. No washing, 3 school children. $65 to $70. 974 GRAMERCY DR. 768721.

WANTED—Experienced white maid, first floor & waitress work, $75. Good references. 434 S. IRVING BLVD., WH. 4427.

MAID WHITE, experienced not over 45, for general housework, 2 in family. Must be good cook. Personal laundry. Wages $65 to start. References required. DR. 9366.

EXPERIENCED children's nurse, references required. Apply 321 Cliffwood Ave., Brentwood. P. K. WEST, L. A. Phone Santa Monica 24984.

WANTED—IN WEST HOLLYWOOD, strong white woman, good cook. Must have splendid references, wages $75. Phone mornings, bet. 7:30 & 10. GR. 7214.

WANTED—Refined white woman for general housework assist with care 1 child, must have good disposition, references required. Call GL. 2041.

WANTED—Refined white woman, under 40, to do general housework in small home, 2 adults and baby. Wages. Ref. req. HO. 1637.

WANTED—White maid, good cook, not over 35. Two in family. Private room & bath. Call quickly at 108 S. Beechwood Dr. Salary $60. MRS. SPROAT.

MIDDLE aged woman to act as governess & assist with hswk. in small family. Good salary to competent person. Apply 826 S. WILTON PL.

ATTRACTIVE capable young woman for counter work. Apply Tip-Top Sandwich Shop, 2014½ W. 7TH.

ANGELUS EMP. SERVICE, 406 S. Main. [illegible]

WANTED—HELP— Female

Household and Domestic

SEE ME AT ONCE.
Must have immediately cooks & maids, $50 to $100 per month. Also hotel and beach help of all kinds for Santa Monica and Beverly Hills. Carfare refunded if position accepted.
MARY SCOTANUS EMPLOY. BUREAU. 331 Arizona, Santa Monica. Ph. 24668.

WANTED—Woman to look after elderly gentleman Monday.
Wanted—Woman alone, thirty to forty for housework. No cooking.
LONG BEACH MILITARY ACADEMY, Long Beach. Phone 31220

WANTED—Reliable woman for general housework and help with the care of baby girl of 2. Permanent position with good salary and home. Out of town. Local references required. Address L, box 69, TIMES OFFICE.

WANTED—White or Japanese woman for general housework. 2 in family. DR. 4026.

GIRL to assist with housework. Care 2 children. Lovely home. $40 mo. 324 NO. HARVARD BLVD.

WANTED—German girl for general housework, no washing, wages $50. Phone 73392.

WHITE girl for general housework, small family, large rm. private bath, good home. 4857 BEVERLY BLVD. GL. 3852.

HEALTHY, middle-aged woman hsewk., assist cook, fam. 2 child. exct. home. $30. GR. 8813.

LADY assist evenings for room, board, $5 and free secretarial course. EFFICIENCY BUSINESS COLLEGE, 747 S. Hill st.

EXP. white woman, cooking, housework, city references, 3 adults. DU. 8107. 1024 ELDEN AVE.

EXP. girl with references for general housework, 1 meal, go home nights. $60 SO. BERENDO.

WANTED, white maid for cooking and housework, one in family. 226 PALISADES AVE., Santa Monica.

WANTED—Girl or woman for general housework. Good cook. MRS. LEVY, 1311 Sartori st. Phone 121-W, Torrance, Cal.

NURSE GIRL, white, capable to take full charge of small baby. Good home for right party. Must be exp. Ph. MRS. MILLER, WH. 5123.

YOUNG white woman for general housework, plain cooking, children's washings. Ref. $50 per mo. 590-859.

WANTED—Refined white girl to care for children by the hour. West Holly. district. Call GR. 7073.

COOK, dwn., young, $60-$80; hskpr., $50-$75; child's nurse, exp., waitresses. 4366 SUNSET BLVD. (Agy.) OL. 8715.

PROTESTANT maid, general housework, home of 2 adults, 2 boys in school. Ref. $50 WH. 6536.

EXPERIENCED white girl for general housework, 5-rm. bungalow, 2 adults and child. City refer. 534 N. Cahuenga. HO. 9202.

YOUNG girl or middle aged woman for light housework, no cooking. $22.50 per mo. HO. 4581.

GIRL for gen. housework, plain cooking. $50. Do not call Sunday. 108 N. ST. ANDREWS.

GIRL for general housework, must be good cook. Family 3 adults. 681 S. WESTERN AVE. WA. 5634.

COMPETENT housekeeper for cooking & gen. housework. White. Good salary. 5027 ELMWOOD. HE. 3363.

RELIABLE woman in this neighborhood, morning housewk., mending, 4 days wk. 1047 S. WINDSOR BOULEVARD.

WOMAN for gen. housework and cooking. $35 mo. 8750 E. 6TH ST. Take R or 1st car to Indiana.

EXPERIENCED white girl for general housework. 2 adults and baby. City references. 534 N. CAHUENGA. HO. 9202.

EXPERIENCED white maid, good cook, 3 adults. Good home. Liberal outings. $55. SO. SYCAMORE AVE. WH. 1722.

CAPABLE girl for general housework & cooking, 3 in family, good home & wages. 2219 N. New Hampshire. WH. 6653.

GIRL or woman for mother's helper. Rm., bd. Fair wages. 1190 CRENSHAW BLVD.

COOKS and generals, very best places up to $125. SWEDISH-AMERICAN AGCY., 101½ S. Broadway.

WANTED—White girl for general housework in small family. Must be good cook. 301 SO. ST. ANDREWS PL. WA. 5334.

GIRL to do general housework, family of 4, room out, good wages. 754 S. CATALINA. DU. 6645.

WOMAN for housework & care of 2 children. Go home at night. 1614 RIDGEWAY DR., Glen. Glendale 2830-W.

GIRL wanted for general housework. Assist with 1 child. Call mornings. 513 N. ALEXANDRIA, 598-255.

WOMAN to care for children; mother emp. Home nights. Call HO. 6306 after 7 P. M.

MOTHER'S helper, wages $20 month. 826 SO. GRAMERCY PL.

WANTED—White girl for general house work. DR. 3071, 974 S. Vermont.

REFINED white woman or school girl for general housework. DR. 4105.

CAPABLE white woman for gen. housework, 3 adults. No washing. $60. Ph. WH. 4767

LADY for light housework, room & board & some wages. Ph. AT. 8082.

REFINED lady as housekeeper, one who wants good home, $25 mo. BE 3568.

WANTED—In So. Pasadena, comp. woman, gen. hswk., fam. with children. EL. 2684.

YOUNG girl for mother's helper and housework, excellent home, $5 week. HO. 6171.

GIRL, Protestant, for gen. housework, 2 adults, 1 child, good hm. $50. OX. 5053.

YNG. woman for light hswk. 2 grown children. Good home. 324 S. SPRING.

WANT mother's helper, all or part time. Call WA 6130.

NEAT, reliable white maid for gen. housework. References req. WH. 8155.

WHITE woman for general housework. Good home and pay. VE. 2824.

YOUNG girl, mother's helper, light housework. Mrs. Goldberg, 1251 Sunset Blvd.

FAIRFAX high school girl to help with housework for room and board. HE. 8131.

COOKS—General workers, $75 up. Melruth's Agy., 408 Canon Dr., Bev. Hills. OX. 4706

GERMAN AGCY., 406 So. Main. Room 236. Cooks, $75 to $80. Moth. help, etc.

Hotel, Restaurant and Club

YOUNG woman to wait on table, experience not necessary. Short hours, closed Sundays. 1135 W. 16TH ST.

WAITRESSES, experienced, short hours. CHILDS, 544 S. Spring. TU. 7256.

EXPERIENCED tea room cook for country. Call 5341 MELROSE AVE.

EXPERIENCED WAITRESSES WANTED. 121 E. JEFFERSON.

Professions and Vocations

GRAD. X-ray tech., $125, B. R. L. Out city. Dr.'s & Nurses' Reg., 406 Ferguson Bldg.

EXPERIENCED newspaper woman for society reporter on morning paper. Address THE BULLETIN, Pomona.

AT once, 1 head nurse, suburbs, also grads. Day & night nurses for hosp. work. GUIDE AGCY., 145 So. Spg. (9-11, 3-4.)

WANTED—AN A-1 SURGICAL NURSE TO TAKE CHARGE. TECHNIC MUST BE PERFECT. PHONE 592-760.

WANT—2 dancers, experienced, for vaudeville act. 3782 Wisconsin. UN. 5777.

WANTED—2 dancers, experienced, for vaudeville act. 3782 WISCONSIN. UN. 5777.

VIOLINIST & cellist, jazz & classical. MRS. WM. SMITH, FAber 2240.

PLENTY inst. positions open. DRS.' & NURSES' REGISTRY, 408 Ferguson Bldg.

WANTED—HELP— Male and Female

Miscellaneous

HELP WANTED—FOR CLEANING PLANT.

ONE INSPECTOR
ONE DARK SPOTTER
ONE FANCY PRESSER.
ONE OFFICE GIRL, WHO IS FAMILIAR WITH CLEANING BUSINESS.

NONE BUT HIGHEST GRADE WORKMEN NEED APPLY.
MUST BE READY TO GO TO WORK MONDAY SEPT. 14TH.

THE POPPY, INC.
CLEANERS & DYERS
CORNER MARENGO & GLENARM.
PASADENA, CAL. PH. TER. 8103.

COUPLES
Cook & gardener, $180 mo. R. & B.
Cook & yard man, $100 mo. R. & B.
Cook & gardener, $125 mo. R. & B.
Col. chef & 2nd cook, $150 mo. R. & B.
THE GREENS EMPLOYMENT SERVICE
143½ S. BROADWAY
(No information over phone.)

WANTED—Real solicitors to make permanent connections with California's greatest home building co. Real high-class salesmen to close sales. Apply 405 Lane Mtg. Bldg., 1 to 4 p.m. Ph. TR. 4861. Mr. Holmes.

WANTED—Young man or lady, with natural talent for drawing. A REAL OPPORTUNITY to enter the field of commercial art. Address AK, box 109, TIMES OFFICE.

WANTED—Experienced man and wife as cook and steward. Apply MORGAN ADAMS, 626 S. Spring st., L. A. TR. 0831.

WANTED—Fancy presser on ladies' work. Must be experienced. Apply CAMPBELL DYE WORKS, 1325 W. 1st, Long Beach.

WILL give rent to couple with independent income in exchange for keeping bungalow court clean. 1436 W. 3RD.

EXP. shoe salesmen. Apply MGR. SINGER SHOE CO., 4 E. Colorado, Pasadena.

EXPERIENCED penmanship teacher. Address L, box 137, TIMES OFFICE.

[illegible]

WANTED—HELP— Male and Female

Instructions, Miscellaneous

FLORENTINE Beauty College teaches Marcel, water waving, hair dressing, dyeing, henna packs, hair mfg., permanent wave. BOYER & ALCOTT, 822 S. Bdwy. 3d flr.

LEADER COLLEGE, 706 S. HILL, 4TH FL. LADIES, LEARN BEAUTY CULTURE AND HAIRDRESSING, DAY AND EVENING CLASSES. ESTABLISHED 13 YRS.

To Learn Trades

WELDING, electric and acetylene. 4 hrs. daily practice. 112 W. WASHINGTON.

WANTED— Agents and Canvassers

AUTHORIZED LIFE OF WILLIAM JENNINGS BRYAN, by himself and his wife, Mary Baird Bryan. Only book approved by Bryan family. 600 pages. Fully illustrated. Low price. Liberal terms. Credit given. Wonderful opportunity for moneymaking. Act at once. Outfit free. UNIVERSAL HOUSE, PHILADELPHIA.

MEN and women to do nothing but make appointments for salesmen. Big pay. Brand new successful plan. Call 9 to 1. EARL, 701 Spring, Arcade Bldg.

WANTED—Experienced house-to-house canvasser, salary and commission to right man. Call at 317 E. 4TH ST., Santa Ana. Phone 971.

FREE book. Start little mail order business. PIER, 214 Cortland st., N. Y.

EMPLOYMENT— Agencies

EXPERIENCED help furnished to you promptly if you call W. H. Smith Employment Agcy., 4106 Central ave. HU. 8502. AX. 9858. Half day house cleaning, laundress, porters, janitors, cooks, chauffeurs, hotel, restaurant and club.

BEST colored help, male and female, by day, week or month. MAMIE WHITE, AGCY., 977 E. 12th st. ME. 3338.

EFFICIENT COLORED help. CATHERINE BARR AGCY., 100 Court st. TU. 1305.

WANTED—SITUATIONS— Male

Miscellaneous

EDITOR, writer, publicity man, with accurate, live, substantial ideas; college education, young, alert, intelligent. Pacific Coast newspaper experience; managing editor leading national business magazine, now in New York, looking for right opportunity in California. State particulars. Address KL, box 270, TIMES OFFICE.

EX. R.R. cond., age 37, would like to do any kind of work that will support my family of 4 children. 590762. MR. WOOD.

YNG. man attending school wants any work to earn rm. & board or about $10 wk. Honest. Ph. JAY SMITH, before 5 p.m. AX. 9061.

YOUNG man, 28, healthy, single, will go anywhere or do anything legitimate and honest for $300. Address O, box 5, TIMES OFFICE.

HANDY man with tools and car, property, factory upkeep. Address X, box 334, TIMES BRANCH.

CHINESE, TALL, YOUTHFUL, EDUCATED, EXPERIENCED, CAPABLE, DRIVER, MECHANIC, DESIRES WORK. HE. 4704.

YOUNG man with ability desires position to learn business; prefer photography. Address O, box 101, TIMES OFFICE.

HIGH school boy wants work after 3 p.m. Address L, box 168, TIMES OFFICE.

FEW hrs. office cleaning at night wanted by exp. young man. VA. 4254.

COLORED man wishes janitor work or butler work. AT. 2821.

FILIPINO student wants school boy job in private family. TU 7656.

Store and Office

FACTORY executive, high class, age 32, 8 years experience, mechanical engineer, cost man, knows estimating, personnel work. Modern methods. Born mechanic with analytic mind. Address O, box 114, TIMES OFFICE.

RELIABLE book-keeper, student of accountancy experienced with large corporation, fast and accurate at figures, good penman, now employed but will change for right offer. Ph. TH. 0177 or write 6010 4TH AVENUE.

THOROUGHLY exp. clothing, furnishing & shoe salesman, wishes to connect with good store. First class refs. O. T. Burke, 318 Branch St., GA. 0997.

ACCOUNTANT, Auditor, 32, Protestant, available at once. Thoroughly exper. in automobile, wholesale and mfg. accounting. VE. 7012.

EXPERT accountant would like a few more sets of books to keep by day, week or month. Reasonable rates. Call MEt. 5075 for appointment.

YOU WANT RESULTS—Books kept, opened or closed, financial statements, on part time. Call TU. 6932.

CLERICAL timekeeper, storekeeper or biller, honest, reliable and steady, des. pos. Address X, box 306, TIMES BRANCH.

HARDWARE CLERK desires position with rel. firm. Young, married, bona fide ref. 7 yrs.' exper. wholesale, retail. UN. 7146.

ACCOUNTANT—Experienced and efficient, whole or part time, reasonable. Address X, box 332, TIMES BRANCH.

DELICATESSEN and grocery clerk, exp., pleasing pers. Local ref. ME. 4615.

RELIABLE young man living at home wishes position as clerk; refs. BE. 6656.

Salesmen and Solicitors

SALES manager, several years' experience in subdivision and cabin site selling is open for position. Have very good record and several salesmen. Address O, box 500, TIMES BRANCH.

SALESMANAGER—Capable, efficient salesman and executive seeks opportunity where ability is reflected on pay check. Preferably real estate. Age 41, married. Address L, box 190, TIMES OFFICE.

SALES manager, several years' experience in subdivision and cabin site selling is open for position. Have very good record and several salesmen. Address O, box 500, TIMES BRANCH.

FIRST-CLASS salesman desire position in furniture bus., am a married man, best ref. Add. M, box 126, TIMES OFFICE.

Trades

YOUNG MAN, 32, desires part-time employment. Have coupe. Free between the hours of 9:30 and 3:30, daily except Saturday. H. S. grad., 2 yrs. college. Married, own my home. In L. A. five years. Want to add to my income. Prefer newspaper work. Communicate with MR. WEST, 5028 Weaver St., L.A.

CAPABLE, handy, lic. chief engineer, 5 yrs., wants position large building. 26 yrs.' exp. steam and electric machinery, hydraulic elevators, ammonia, brine, ice machine, A-1 ref. Ph. MA. 5367 or add. G. H., 905 E. 6TH ST.

ALL-around printer, ten years' experience splendid recommendation, can take charge. Phone 321-317 LONG BEACH.

PRINTER, pressman, wants steady sit., married, can come at once. Ph. 113 LANKERSHIM, CAL. Mr. McNiel.

EXPERIENCED mill man, take charge of mill or cabinet dept., est. & detail. Address L, box 218, TIMES OFFICE.

ALL round first class carpenter wants work, 75c hour. Phone MAin 6006.

BY first-class butcher, can take charge if necessary. Phone 42-J, MONTEBELLO.

PRINTER, age 25, exp. on comp. & lock-up. Desires perm. pos. CHICAGO 0533.

JOB wanted as meat cutter, 2 or 3 days week. VE. 2861.

Chauffeurs and Teamsters

FILIPINO chauffeur, clean cut, careful driver. Drive & take care any car. Know city & country well. Best local references. TUcker 2752.

GARAGE porter and car washer or truck driver. Filipino, experienced, references furnished. Call between 8 a.m. and 12. 1057 E. 31ST. HU. 6268-W.

A1 CHAUFFEUR & mechanic, with best ref., wants to work in family. Call MAin 2259.

CHAUFFEUR, 5 yrs., experience, best local refs., good mech., 3 years in city. Address L, box 169, TIMES OFFICE.

FILIPINO chauffeur, good mech., do any minor work, wants pos. priv. family. Address L, box 291, TIMES OFFICE.

CHAUFFEUR, white, middle age, 12 years, two employers, competent. C. GAMMON, MAin 6488.

CHAUFFEUR (Japanese.) Any car. Know any family work. Best ref. Address L, box 172, TIMES OFFICE.

SCANDINAVIAN with A-1 local ref., for 14 years driving and repairing, prefer steady position, private family. BE. 2178.

CHAUFFEUR, col., wants work, rel., careful driver, help other work, city ref. AT. 0408.

WHITE chauff., 7 yrs.' local exp. ref., married, dependable, 25 yrs. R. MOLINE, 1861 W. 10th st. DR. 3100.

CHAUFFEUR, reliable, willing to do anything. A1 loc., mt. refs. BAKER, CA. 6094.

FOR expert, reliable chauffeur, with very best references. Phone TR. 1927, Swedish Agency.

CHAUFFEUR, mech., white, single, 5 yrs. in L. A., knows city and State thoroughly. Go anywhere. Best refs. 51217.

CHAUFFEUR and Mech. Ref. Steady and reliable. Priv. family. Roy. Phone 598720.

BY EXP. col. man, position chauffeur or mechanical helper in garage. HU. 4374-J.

CHAUFFEUR, white, 32, single, steady, reliable, good references. TH. 1947-J-1.

COMP. col. chauffeur, driving only, best loc. refs. HU. 2397-R, 6 a.m. to 4 p.m.

EXP. chauf., priv. fam., loc. ref., do some hswk. HU. 7346-J. W. M. Buchanan.

CHAUFF. with ref., pref. private family. [illegible]

WANTED—SITUATIONS— Male

Chauffeurs and Teamsters

PROFESSIONAL chauffeur of good habits many years with high grade cars. Like place with private family, can live on job, white American. Highest of city refs. DR. 7769. Ask for Nipper.

CHAUFFEUR—Capable young man, age 28, single, desires position private family, 7 years' experience. Will leave city. Local references. Call 598-062.

PROFESSIONAL CHAUFFEURS' CLUB—Supplies expert and reliable men for permanent positions or temporary work. WE. 4607. Day or night.

CHAUFFEUR, reliable, will do anything. A-1 loc. mt. refs. BAKER, CA. 6094.

CHAUFFEUR, job, or garage work, exp., refs., reliable. VA. 1670.

FIRST CLASS chauffeur pri. fam. last pl. 3 years. A-1 refs. WA. 4544. OVERBEY.

Hotel, Restaurant and Club

CHEF, first class, 20 yr. exp., very good on pastry, can take charge, best of loc. ref. Address L, box 227, TIMES OFFICE.

CHEF, colored, first-class, wishes steady work, 20 years' city exp. Ref. 763-441.

Professions and Vocations

PHOTOGRAPHERS! High-grade retoucher, operator, all-around workman, no kodak finishing, open for position. Write full partic. to MR. A., 704 N. Hoover, L. A.

Farm and Garden

ASST. gardener on private place. Address L, box 139, TIMES OFFICE.

GARDENER, reliable, wishes work, hour or job. EMpire 7307.

House Servants, Caretakers

FILIPINO boy H. S. grad. studying eve. wants to be useful during day. Fmly. or apt. work, or any kind of future advancement. Address L, box 294, TIMES OFFICE.

FILIPINO cook, excellent, first-class, has good references wants to cook, early brkft. and dinner for $12 wk., up. Address O, box 20, TIMES OFFICE.

JAPANESE wants job as school boy or housekeeper. PAUL S. K., 304 N. Alameda st.

JAPANESE wants position as houseman or janitor. KAWA, 566 N. Hill st. BR. 8688.

JAPANESE school boy wants position in private home. Address T. OKU, 727 W. 6th st.

A1 COOK, chauffeur, houseman, butler, take full charge, especially cooking, go anywhere. Local refs. GR. 2008.

RELIABLE (col.) man, wants ½ day work house cleaning, care of lawns, automobiles or cooking. HE. 6734.

JAPANESE school boy wants position in small family, near U.S.C. T. INOUYE, 210 North San Pedro.

FILIPINO, expert cook, drives with Studebaker car, wants position in priv. fam. Ref. Add. L, box 286, TIMES OFFICE.

JAPANESE high school student wants position in small family. VA. 2696.

JAPANESE school boy wants position in private family after p.m. HU. 1958-R.

BY JAP. school boy work after school, private family. VAn. 6072.

EXP. JANITOR, col. in apt. hotel. Ref. HUmbolt 1057. W. P. DUHANEY.

JAP. school boy wants steady work, pri. fam. L.A.H.S. dist. DRexel 8517.

COLORED man wants work, cooking, general housework. GR. 0884.

COL. man, wants position, janitor, garage or private family. AX. 4633.

A8 houseman and gardener, 35c hr. Address L, box 219, TIMES OFFICE.

EXP. col. man wants position care of apt., handy man, city ref. HU. 3171-R.

BUTLER-Houseman-Cook. Driver will cook and serve dinners. HU. 8522-J.

JAPANESE boy wishes school boy pos. in or nr. Hollywood. ME. 5419.

COL. janitor wants 4 hours' work daily. Address O, box 102, TIMES OFFICE.

YOUNG Chinese wants pos., cook, exper., Chinese and American cook. ME. 3806.

A-1 COOK. Drive any make car. Pos. in priv. family, bachelor's apt. AT. 6209.

EXPERIENCED Japanese school boy wants position near L. A. High. 767234.

JAPANESE schoolboy wants pos. in private family nr. Holly. Ph. MA. 4266.

HONEST Japanese porter wants job, store, office. GEORGE IZUMI, MAin 3856.

Painting, Decorating and Carpentering

PAINTING and paperhanging done in exchange for oil lease. Well producing 10,000 barrels today in neighborhood; also other producing wells. Call 216 E. 31ST.

CARPENTER, good, day or contract. No job too small. All kinds of alterations. AX 3448.

PAPERING, painting, calcomining, low figures, best work, go anywhere. Know how. 556331; WA. 9223.

PAPERING, painting, calsomining, low figures, best work, go anywhere. Know how. 556331. WA. 9223.

PAINTING, paperhanging, wax firs., plumbing & carpenter repair. General housecleaning, day or cont. Call Adams, 51043.

STUCCO bldgs. waterproofed, painted. PACIFIC PAINT SPRAYING CO., 331 San Fernando Bldg. TUcker 6140.

FINE paints applied by skilled workmen; an assurance that you will be entirely satisfied. Reas. Ph. AL. MA. 0804.

CARPENTER—Day or cont. New or repair. Anything, anywhere. GArfield 2452.

PAINTING, artistic graining and decorating. HUmbolt 1832.

TINTING, paperhanging, painting, clean, careful work. Reas. ATlantic 5203.

TINTING, $3 PER ROOM. PLASTER PATCHING. AT. 6528.

PAPERHANGING exclusively. I do my own work, day or contract. Reas. ME. 2221.

PAINTING, tinting, $2 rm. up. Special price on kitchens; mat. furnish. HU. 0155.

EXPERT PAINTERS AND DECORATORS. WORK GUAR. MINOR BROS. EM. 3179.

GENERAL HOUSE PAINTING, ENAMELING, ETC. $6 DAY. REF. AN. 8756.

E-Z terms, painting, papering, 10 mo. to pay. H. A. Watts, 350 E. 65th. TH. 7998.

PAINTING, paperhanging, tinting. My work & prices can't be beat. BE. 2288.

A. OSBOURN, PAINTING, DECORATING. BEST MATERIAL. VERY REAS. WA. 2972

CARPENTER, remodeling & repairing a specialty. Prices reas. W. THOMPSON. 54796

E-Z terms, painting, papering, 10 mo. to pay. H. A. Watts, 350 E. 65th. TH. 7998.

PAPERHANGING, TINTING & PAINTING, $3.50 per rm. and up. HU. 6501-W.

CARPENTER, day or contract, glass and screen porches a spec. CApitol 6013.

CEMENT mix. machine & finisher by day, the lowest cost to you. UN. 7506.

A-1 painting, paper hanging, 30c roll or by contract. Call AN. 2802.

Day Work

WINDOWS washed, KITCHENS woodwork cleaned. HARDWOOD floors RENEWED, shellaced, cleaned, waxed, polished. Better work guar. by fast young WHITE AMER. Work today. BEacon 9108.

CAMERON HOUSE CLEANING CO.
Window washing, scrubbing, floors waxed, odd jobs, janitor service, day or night. DU. 6157, morn. and eve.

EXPERT house cleaners and gardeners, white men. Phone TRinity 1927. Swedish Agency.

MAN with fam., desires odd jobs any kind, will clean new or old buildings, in or out. 1331 S. OLIVE ST. AT. 9944.

WINDOW washing, floor polishing, kitchen washed by Amer., white, young, fast, reliable work today. MEtro. 8430.

MAN with fam., desires odd jobs any kind, will clean new or old buildings, in or out. 1331 S. OLIVE ST. AT. 9944.

FLOORS CLEANED, WAXED, REFINISHED, SANDED BY ELECTRIC MACHINE. WINDOW, HOUSE CLEANING. EM. 0366.

FLOORS CLEANED, WAXED, REFINISHED, SANDED BY ELECTRIC MACHINE; WINDOW, HOUSE CLEANING. EM. 0366.

TINTING, painting, floors clnd., polished, hsecleng., windows washed. TU. 4239.

WANTED—SITUATIONS— Female

Miscellaneous

SOUTHERN lady of education and refinement desires connection with good family in Wilshire district as companion to convalescent or care of child. Good home more consideration than salary. Address W, box 591, TIMES BRANCH.

EXPERT shorthand teacher desires position in business college or private school. Wide city experience and references. Investigation invited as "something different" is being offered. Address W, box 532, TIMES BRANCH.

WANTED—By ref. cap. mid.-aged woman position as managing housekeeper inst., matron or companion. Will travel. Address W, box 533, TIMES BRANCH.

LADY—Experienced, desires pos. as manageress bungalow court or apt., or would lease on com. basis. Ref. furn. VE. 7505.

GIRL attending U. of C. wants position with family for room and board. Address O, box 90, TIMES OFFICE.

JAPANESE girl wants position where she can work part time and learn English. MAin 4406.

NEAT young lady wants evening work in small outdoor stand. Address LL, box 384, TIMES BRANCH.

MOTHER will care for children by the hour, day, eve. Ref. 25c per hr. BE. 1338.

POSITION wanted by ref., cap., woman as compan. to lady. No objection to traveling. Address V, box 560, TIMES BRANCH.

SCHOOL girl wants care of small child, P.M.s & eves., nr. Virgil school. WA. 9662.

REFINED lady will care for children by hr., day or eve. Ref. WA. 6659.

REFINED woman stay with children [illegible]

WANTED—SITUATIONS— Female

Miscellaneous

EXPERIENCED woman wants position as manager of apt. house. Ph. BR. 4072.

GIRL, white, care of children, after school by hour, light hswk. HO. 1719, Apt. 2.

GIRL wishes position, governess or nurse. Good references. WA. 9649.

CHILDREN cared for by the hour, daily or evening. AX. 3502.

EXPERIENCED waitress wishes country work in lunchroom. Phone BR. 2183.

EXP. child's nurse wishes permanent pos. Local ref. DU. 1449.

Store and Office

WANTED—By experienced office woman opportunity to do clerical work, typing or book-keeping, two or three evenings a week. Address W, box 581, TIMES BRANCH.

A1 ACCT., SPECIALTY CORPORATIONS, SECURITIES AND INVESTMENTS, MTG. & REAL ESTATE. DESIROUS OF GOOD OPENING. ADDRESS V, BOX 559, TIMES BRANCH.

COPY WK. CIRCULARIZING, TABULATING, statements, dic. mac. & shorthand neatly, accurately, done. Pub. steno., Rm. 503, 536 S. Brdwy. VA. 5174.

STENO or statement work. Permanent connection desired. $80 mo. Address O, box 14, TIMES OFFICE.

OFFICE positions for efficient members, no agcy. BUSINESS WOMEN'S CLUB, 443 BRADBURY BLDG. VA. 3123.

STENOGRAPHER—Clerk 9 yrs., experience (4 yrs. L. A.) desires perm. position. Address W, box 547, TIMES BRANCH.

A1 BOOK-KEEPER, STENO., EXECUTIVE ABILITY, 6 YEARS WITH ONE FIRM. LOCAL EXP. GR. 1064 OR GR. 4308.

LEGAL stenographer, secretary, knowledge of bookkeeping. Best local references. FI. 3671.

LEGAL stenographer, secretary, knowledge of book-keeping. Best local references. FI. 3671.

BK-KP., typist, receptionist in physician's office, local character & bus. ref. DR. 7461.

DENTAL assistant, efficient, 2½ years' local experience. Best refs. FI. 3479.

TYPIST, English, Spanish, best refs. & experience. Ph. INGLEWOOD 776-W.

EXPERIENCED STENOGRAPHER. PHONE 592-459.

CHEAPEST Multigraphers and pub. stenog. in town. Called for, del. VA. 4254.

DENTAL assistant, 2½ years' experience. Best references. Ph. FI. 3479.

BY YOUNG lady, assistant pharmacist. Address O, box 108, TIMES OFFICE.

COMPETENT legal steno. wants position in small office. Moderate salary. AN. 5020.

SEC., executive ability, 13 yrs.' exp., exch. ref. Add. L, box 18, TIMES OFFICE.

YOUNG lady, steno. ability, experience, initiative, personality and pep. 554-678.

CAPABLE stenography student will assist office ½ days to earn tuition. TU. 2580.

Saleswomen and Solicitors

I WANT a job, 37 yrs. of age, married, good personality, neat, clean appearance, hard worker, willing to help build business & keep your customers. Must have definite salary, amount not essential until ability proven. Exp. mostly in market & grocery line. AX. 0304.

Nurses

PRACTICAL nurse, care of invalid, light housekeeping or useful companion to ladies traveling. 1747 W. 47TH ST. VE. 7019.

NURSE, efficient, capable, & companionable, wants a permanent place as nurse or companion to elderly party. TH. 1816.

REFINED German grad. nurse, wishes pos. in priv. family, no obj. to child. TU. 2912. 9 a.m. to 12.

DIETITIAN seeks position in institution or private case. Diabetes a specialty. Address L, box 164, TIMES OFFICE.

PRAC. nurse, exper., capable, desires care of semi-invalid or elderly person in refined home. DR. 7227.

NURSE, hospital experience and training. Moderate rates. Ref. 581825.

NURSE will care for convalescent in her home. Sunland 583.

PRACTICAL nurse, hosp. training, wants work by day or week. GA. 6966.

NURSE, undergraduate, wishes patient few hours daily, first-class ref. DE. 3066.

EXP. practical nurse wishes engagements. Can handle all cases. AT. 9575.

NURSE graduate of obstetrics, wishes position hospital or special. AN. 5100.

UNDERGRADUATE nurse take any case, willing to leave town. Refs. 72814.

TRAINED nurse, care for 1 or 2 aged or afflicted in her splendid home. 769252.

PRAC. nurse, Cap. cheerful, as comp. nurse, city, refs. 556346

KIND, efficient nurse will take patient in her home. Reas. Ref. BE. 7603.

HOME for your mother. Kind nurses care, cheap rates. DU. 4174.

Housekeepers, Domestic, Cooks

INDIAN woman with a nice boy, 4 years old, wants position as housekeeper. Would like to talk with you in person. Come to 640 SAN JULIAN ST.

BY respectable young woman with four-year-old daughter, wishes position as housekeeper in home. Box 1074, HAWTHORNE, CALIF.

YOUNG French woman wants restaurant or kitchen work. French cooking, speaks English. Address L, box 82, TIMES OFFICE.

RELIABLE & capable woman will manage apt. house or bung. court for apt. & small compensation. Ph. HE. 4685. 1016 N. SERRANO.

REFINED, reliable woman with child 6 yrs., desires position in motherless home or for couple employed. BE. 2442.

RELIABLE colored girl wants mother helper or half-day work. No cooking. Good references. AT. 7567.

MIDDLE-aged woman would like hskp. for 2, 3 bus. people, 1st class refs. Address L, box 188, TIMES OFFICE.

FIRST-class cook, experienced young woman, for frat house or men's club only. References. Phone 599084.

EXPERIENCED practical nurse, wishes engagements. Can handle all cases. AT. 9575.

DEPEND ON BEVERLY HILLS AGCY.—For 1st class domestic wkrs. Wh. or col. Sent any place. OX. 5706.

RELIABLE colored maid, wants housewk., ½ or all day or cook eve. meals. HU. 6907-W.

RELIABLE girl, first class references colored, wants any kind maid work in private home. HUmbolt 4383-J.

EXPERIENCED white housekeeper, will exchange work for dble. furn. apt. AX. 6119.

PHONE TRin. 1927. Very best cooks, maids, nurses, also couple, butlers, chauffeurs, gardeners, janitors, etc. Swed.-Amer. Agcy.

REFINED French lady, reliable, wants position in home. Well treated. Address L, box 264, TIMES OFFICE.

EXP. young woman desires work, Wilshire dist. Morn., 9:30-1:30. No Sun. EM. 1519.

LADY emp. desires fur. room in ex. for dom. or cler. service. C.S. home pref. HU. 1447-W after 6:30.

LAUNDRY DONE BY CAPABLE JAPANESE LAUNDRESS, SILKS, CURTAINS, ETC. CALLED FOR. DEL. EM. 1090.

COMPETENT woman, good cook and server wants hswk. fam. Phone 9 to 1. VA. 9382.

MOTHER'S helper in refined Christian home, by college girl, near Vermont and Adams. $6 per week. Phone 70439.

COOKING & downstairs work. Ref. $70 to $75. Phone AT. 0822. NELLIE. No laundry.

WOMAN, col., wishes housework, first, also cook. Wages $60 to $75 mo. Ref. Phone TUcker 3431. 1108½ EAST 12TH.

WOMAN 40, wants home, some wages, for light duties. Address LL, box 492, TIMES BRANCH.

REFINED woman as hskpr., home or apt. or companion to lady. MRS. KELLEY, VE. 1096.

MOTHER with baby wishes position as housekeeper for home more than wages. 2431 GATEWOOD ST. CA. 7583.

COLORED girl wants gen. housework, cooking, will stay on place, city refs. Ph. HU. 3179.

REFINED woman desires position as housekeeper in good home. Address L, box 72, TIMES OFFICE.

YOUNG widow with child wishes housekeeper's position in gentleman's home. P. O. box 1146, GLENDALE, CALIF.

MIDDLE-AGED lady wishes position as housekeeper. 800 EAST SYCAMORE ST., Anaheim, Calif.

EXPER. col. maid wants cooking or chamber work in priv fam., go home nights. HU. 7226-J.

COUPLE with girl 8 yrs. old, wishes free rent in court for wife's services or in a motherless home. 3007 7TH AVE.

COLORED experienced maid or apt. or day wk. A-1 reference. Ph. HU. 7398-M.

COL. A-1 cook, city reference. Genl. housework, maid, or apt. wk. HUm. 1894-J.

HALF-day work. Hotel, apt. or household. HU. 7710-J.

H.S. girl, colored, wants job, light hswk. after school. No Sun. HU. 7500-R.

HSKPR., motherless home, char. ref. exp. Reas. Ad. L, box 103, TIMES OFFICE.

NEEDY colored girl wishes position as nurse girl. Ref. 708491.

COLORED lady wants cooking, general housework. No washing. HU. 4600.

GIRL, neat, colored, ½ days mornings as mother's helper. HU. 3350-J.

EXPER. col. woman wishes general housework; whole or ½ day. AT. 0288.

RELIABLE colored girl wants ½ day housework mornings. AX. 3913.

BY middle aged woman, housekeeping or care of an invalid. TR. 2244. Room 206-B

COLORED woman wants housework [illegible]

WANTED—SITUATIONS— Female

Housekeepers, Domestic, Cooks

AMERICAN, white, Protestant, good housekeeper, cook, practical nurse, wishes position where full charge will be given, fond of children and elderly people. Not afraid of work. Have boy, 8 years; cheerful, dependable service in exchange for good wages. Address L, box 76, TIMES OFFICE.

WANTED—By widow alone, age 48 yrs., position with nice family of adults or not more than two children, good plain cook and housekeeper, also good laundress, reliable and steady. Would like a permanent home in Los Angeles. 1308 N. SIERRA BONITA AVE., Pasadena, Cal.

UNINCUMBERED woman of 35 wishes position as managing housekeeper in bachelors quarters or home of men only. Address T, box 65, TIMES OFFICE.

YOUNG lady art student wishes home with cultured people interested in art or artists. Will assist with housework. P.O. Box 231, L. A.

REFINED capable woman wishes position, housekeeper in motherless home. Prefer ranch. Address L, box 141, TIMES OFFICE.

WHITE girl wishes position as mother's helper or child's nurse. Good home preferred to high wages. Call before 4:30 p.m. 812 W. 60TH ST., L. A.

YOUNG German lady, good cook, with quiet boy 9 years old would like a position in gentleman's home or lady's home. Ph. BR. 2199. 228½ S. OLIVE.

COLORED lady wants day or ½ day work. AX. 0401.

EXCELLENT Swedish dinner & party cook & serving. Phone 768-574.

COMPETENT Swedish cook wants position, $100 month. Ph. TR. 1927. Agy.

REFINED col. girl wants work from 8 to 4. Good needle woman. AT. 1821.

COLORED girl wants light work, 3 days a wk. UN. 1604.

COLORED maid desires ½-day work, apt. or gen. hswrk. by wk. DU. 4464.

A1 COOK, wishes pos., hotel, cafe, tea room, refs. EM. 8169.

REFINED col. girl wishes part time or day work. Will cook dinner. HU. 0628-W.

SECOND maid, competent, German girl, good references. Phone TR. 1927. Agcy.

COL. girl wishes ½ day by week. HUm. 6098-W.

NEAT, experienced colored girl wants general work, ½ time. HU. 2750-J.

COLORED maid wants housework, small family, no Sunday. EM. 1352.

YOUNG colored woman wants half day's work by the week. Call AX. 4045.

EXP. col. woman wants hswk. and cooking. Ph. AT. 0725.

POSITION as housemaid go home nights. Fitzroy 0631.

HOUSEKEEPER WANTS POSITION. GOOD REFERENCE. 6115½ YORK BLVD.

COOKING & downstairs work. Ref. $70 to $75. Phone AT. 0822. Nellie. No laundry.

A-1 COL. wants cooking, family where there is 2nd maid. $85 mo. BRoadway 6316.

SWEDISH girl wishes position, gen. housewk., from 9 to 4. TH. 9638.

EXP. colored girl, gen. housework, ½, whole day or by wk. OX. 0012.

Dressmakers, Seamstresses

N. Y. dressmaker, designer, expert fitter. Afternoon, eve. wear, gowns, smart coats made A-1. Exp. altered. Style, good lines. Fur. wrk. home, out. Reas. Refs. GL. 3747

DRESSMAKKING byg exp. designer. Patterns drafted. Work guar. $7.50 day. DU. 8185.

FRENCH dressmaker street, afternoon, evening gowns, wraps. $6 up. Remodeling, home or out. DRexel 0231.

NEEDLECRAFT, A TO Z, GOWNS, ETC. HOME OR OUT. PH. 556-522. 924 VALENCIA.

DRESSMAKER, making gowns, alterations, also remodeling. Work called for, very reas. Guar. 636 S. Alvarado. DR. 0772.

FIRST-CLASS dressmaking, plain and fancy. $3.50 day. AT. 3069.

A-1 DRESSMAKER, smart coats, gowns, alter., etc. Your home, mine. HU. 6111-W

SMART dresses, eve. gowns, coats. Port. mach. $6.50 per day. Refs. DU. 7119.

DRESSMAKING—Will go out by day or at home. MISS WILLIAMS, DR. 2912.

DRESSMAKING and plain sewing in families at $15 wkly. M. B., 1203 W. 36 st.

COATS, gowns, alterations, expert. By day or my home. HO. 1719. Apt. 3.

DRESSMAKER from New York, out by day. $5 and car fare. Ref. HU. 0606-J.

DRESSMAKER, 1st class, fit, style, speedy. Perfect satisfaction. $5 daily. DR. 0796.

EXP. maker of good looking clothes; work guar.; day work. Phone DR. 1361.

Day Work and Laundresses

FAMILY cook only, settled, refined, dep. Not cheap help. Only first-class home where other maid kept or serving, etc. Own rm. & bath. City refs. HE. 1983.

EXP. white woman wants washing, ironing and cleaning. Quick, willing worker, go anywhere. Satisfaction assured. AN. 6146.

EXP. white laundress & housecleaner, knows how to work, quick, willing, go anywhere. Perfectly reliable & dependable. 769917.

COMPETENT reliable white laundresses and housecleaners. Phone TRinity 1927. SWEDISH AGENCY.

WHITE woman wants laundry, house house cleaning, any kind hour work. AT. 9716.

COLORED woman wants gen. housewk., $18 week, not afraid of work. Ref. AT. 9088.

EXPERIENCED colored woman wishes ½ day work or laundry to bring home. EMpire 1623.

HOME laundry, all handwork by efficient Japanese laundress, reas., call for, deliver. 1498 W. 36TH ST. EM. 6145.

LAUNDRY DONE BY CAPABLE JAPANESE LAUNDRESS, SILKS, CURTAINS, ETC. CALLED FOR, DELIVERED. EM. 1090.

RELIABLE colored girl wishes day work or half a day work. 1629 E. 52ND ST. AX. 7169.

EXP. colored woman wants half days work by week. HU. 3855-R.

POSITION wanted very clean German day worker, from 8 to 4. AT. 8033.

A-1 LAUNDRESS, call for and deliver bundles. Reasonable. ME. 5872.

RELIABLE WOMAN WISHES ½ DAY WORK OR WK. BY THE DAY. DR. 6460.

EXP. colored woman wishes ½ day morning or day work. AX. 8128.

COLORED woman wants day or half day work daily. No Sunday. HU. 4789-J.

LADY, refined, efficient, wants cleaning. No washing, ironing. 50c, fare. ME. 6120

EXP., rel., col. girl wants ½ day work, 1st-class ref. Ph. AX. 6667.

COLORED lady wishes ½ or whole day work. No Sunday. AT. 3166.

EXP. white woman wants work by day. Call VEr. 9924.

REGULAR day work, cleaning and laundry work, catering by hour. BR. 4069.

EXP. laundress wishes small bundle work. Call for, del. HU. 4543. HU. 6808-J.

EXPERIENCED colored woman wants day work, cleaning or laundry. HU. 3175-J.

BRING your laundry to a good laundress who does it right and reas. EM. 1359.

A-1 LAUNDRESS (col.) wants work by day. References. PHONE 706-75.

AN experienced worker wants day work, ref. Ph. EMpire 1332 or EMpire 2815.

WOMAN wants day's work or half days. Phone HU. 8915-W.

EXPERIENCED woman would like day work. Cleaning preferred. AX. 7275.

LAUNDRY, cleaning or bundle work by day. HU. 3603.

WANTED—SITUATIONS— Male and Female

YOUNG couple wants housework in exchange for furnished apt. and some wages. Tel. ME. 5556, 226 N. Olive st. Apt. 10. MRS. MURRAY.

MARRIED lady with one small girl, husband employed, will exchange services in home or apartments for rent. 2424 3-4 E. 4TH ST.

PHONE TRinity 1927. Very competent couples, cook, butlers, chauffeurs, gardeners, janitors, etc. Phone TRinity 1927, SWEDISH AGENCY.

EXPERIENCED couple, white, 30, chauffeur, cook, excellent local refs. Phone Fitzroy 3796. Ask for CAMPBELL.

MAN as gardener or chauffeur, wife housemaid, town or out, apartment-house work. HU. 2827, MRS. BARDAIN.

WANT apt. house work by colored girl, as maid & husband as porter. Both exp., call HUm. 6445-R.

COL. man & wife want position as chauffeur & maid. UN. 1246.

BY Japanese couple, exp. gardener, position private family. 1006 IROLO ST. DR. 7457

MAN AND WIFE COL. WISH POS. IN APT. HOUSE OR PRIV. FAMILY. AT. 8060.

EXPERIENCED colored couple want work of any kind. HU. 1557-J.

MAN & wife to manage apt. house with experience & best local references. HO. 4143

EXP. col. gent. wishes pos. as janitor in apt.-house or otherwise. WE. 4907.

CHEF and wife, wish pos. together or apt.-house work. Col. HU. 9101-W.

WANTED— To Rent

Miscellaneous

TEACHER wants room in home where Spanish is spoken. Near E car line. Address L, box 122, TIMES OFFICE.

Rooms

RM. bath, with priv. us. my elect. stove for bkfst., yg. bus. gent. empl. W., S. [illegible]

WANTED— To Rent

Rooms and Board

RM. & board on ranch on suburban line. San Gabriel way preferred. Address L, box 233, TIMES OFFICE.

ROOM and board for elderly gentleman; invalid or convalescent. AT. 6828.

Houses

PARTLY or unfurnished house, four or five rooms, with garage, couple only. Best care given. TUJIWARA, Yokohama Specie Bk., 100 N. Main st.

WANT well furn. home, 3 bedrms., 2 baths, Hollywood or Beverly Hills, not over $200. References exc. GL. 6705.

RESPONSIBLE party wants 10-rm. house or larger. Wilshire or Westlake. WA. 2882.

6-RM. Spanish stucco, new up to the min. and barg. Holly. or Wilshire. Address W, box 417, TIMES BRANCH.

WANTED—2 rooms with bath, fireplace. Westlake or Wilshire district. Address V, box 534, TIMES BRANCH.

Stores, Offices, Business Pty.

SMALL store with living apt. in rear. So. West preferred. BE. 5238.

ANNOUNCEMENT

The following subdivisions of Rental Columns will enable TIMES' readers to more quickly locate the places they want to rent.

West and Northwest

Includes all west of Main street and all sections north of Jefferson street—West Adams, Pico Heights, Westlake, Wilshire, Hollywood, etc.

South and Southwest

Includes all south of Jefferson street and west of Main street—Vermont Square, Manual Arts, Angeles Mesa, Goodyear district, etc.

East and Southeast

Includes all east of Main street and south of Mission Road—Boyle Heights.

North and Northeast

All north of Mission Road and east of Glendale Boulevard—Elysian Park, Highland Park, Lincoln Heights, Garvanza, Glassell Park, Huntington Drive.

TO LET—ROOMS— Furnished

West and Northwest

SUNNY room with private family for invalid or aged person. 2428 W. 23RD ST. West Adams district.

FOR RENT: Nice furn. room for refined Jewish man. Small, private family, adults. No other roomer. WA. 5834.

WILSHIRE dist., large strictly modern corner room, 6 windows, connecting tile bath, shower. 2958-B W 7TH ST.

PLEASANT rms., priv. fam. Gentlemen. Walking dist. $20, 1539 Wilshire Blvd. 52968.

SINGLE front room, private home, gentleman. 1943 BONSALLO. W & U car. AT. 8611.

1518 S. ST ANDREWS Pl. Priv. home, beautiful cor. rm., 5 windows, priv. bath, single fnt. rm. well furn., board. Apt. gar.

$15 & $18, beautiful W. Adams dist. Large airy rms., attractive private home. 2655 Raymond ave. 2 or 3 cars. 763874.

$5 & $6 wk. Rms. with baths. Apt. $8 wk. 682 Kip. off W. 7th. Blk. W. Fig. DR. 3913.

ATTRACTIVE room adjoining shower bath, priv. home, excl. street, gentleman, refs. exch. 1728 TAFT AVE. nr. Western.

LARGE, nicely furn. rm., private res., every conven. Bet. Hoover and Vermont. L car. 932 MAGNOLIA. DU. 8070.

WESTLAKE district, a home close in, has well furnished large, airy front room, available for perm. bus. man. 556346.

HOLLYWOOD—Large room, single or double, running water, quiet, priv. home, free park. 1316 N. Wilton Pl. GL. 4647.

ON quiet st., nr. 8th & Figueroa, nice lge rm., $4. Refined family. 1028 FLORIDA ST. BR. 7583; gar. & parking.

845 S. BURLINGTON, beautiful east front room with dressing-rm. and running water.

LGE. airy rm., adj. bath for gent. Gar., priv. fam. 1089 Westchester Pl., nr. Arlington.

W. ADAMS Dist. attract. front rm., priv. bath, gar. $22.50. Gentleman. 2867 ELLENDALE PL. BE. 5714.

ATTRACTIVE FURNISHED ROOM, LIGHT and airy, steam heat. Cont. hot water. Pool table, private family. BE. 8341.

ROOMS, VERY NICE, 1 OR 2 GENTS, 2 BLKS. S.B.U.C. BKFST. IF DESIRED. GAR. PKING. 618 HELIOTROPE DR.

CLOSE to Westlake Park nr. 7th st. Nicely furn. Large rm., twin beds, gentlemen pref. 726 S. Bonnie Brae. 556581.

ATTRACTIVE front room, beautifully furn., sep. ent., wond. opp. for business people; home privileges. AT. 4128.

WILSHIRE private home, beaut. cor. rm., 6 windows; priv. bath & entr. Gentleman. Gar. 845 S. WILTON PL. FI. 6662.

TEACHERS, business girls, lady alone will share nice home. Board if desired. S car & bus. WA. 7284. 193 N. HARVARD.

LARGE FRONT, RMS., NICELY FURN. BUS. PEOPLE, BLOCK OFF WESTERN PH. 768-119. 2199 W. 16TH ST.

BEAUT. sunny rm., suit. for 1 or 2, $25 or $30! Piano, radio and Victrola, nr. 7th & Vermont and 3 car lines. DR. 6073.

LOVELY furnished room in Wilshire district private home, references, garage if desired. Phone WH. 6326.

LARGE front room, twin beds, new furniture, $7.50 a week to couple. 1702 WEST 23RD ST. BEacon 8497.

NICELY FURN. RM. & LG. GARAGE GENTLEMAN PREFERRED. 4961 HOLLY. BLVD.

WILSHIRE dist., rm., bath, beaut. home, $15, 1 or 2. 519 S. HOOVER at W. 6th st.

$18 MO., nice airy rm., private Wilshire home. WH. 8583. 338 S. VAN NESS.

$7—PRIV. BATH. Investigate. Crown Hotel, newly furn. 702 W. 3RD ST.

$5—LGE. sunny rms., nicely furn., walk. distance. 484½ California st. ME. 5780.

BEAUTIFUL sunny room, men only. 1660 S. OXFORD. Phone 74488.

FRONT rooms, hskpg. or sleeping, conven. loc. $6 to $7.50 wk. 1000 Ingraham st.

RM. BUS. people, board opt. Priv. home. Gar. Reas. 1053 S. BURLINGTON. 52858.

LOVELY sleeping porch and garage near Ambassador. WA. 7014.

$2 EACH. 1020 S. LAKE, 3 or 4 gents, 2 lge. rms. Cont. H.W. Ph. Pk. L N car.

FRONT room, 2 blks from L car, 3 blks. from L. A. High. 1149 BURCK PL.

WILSHIRE BLVD. 1649, business men, new rooms, with hot and cold water.

WILL share lovely apt. nr. Westlake Pk with nurse or business girl. FI. 8254.

NEWLY furn. rms. upstairs, rent reas. Free pk. space. AT. 9160.

LARGE rms., exc. location, M & J cars, free pkg. $4 & $5. 2708 S. GRAND.

SGL. front rm. in priv. home, nicely furn. Low rent. $14 mo. 1101 W. 31. V, J car.

$5—BEAUT. front rm., free park, walk dist. Hskpg. priv. 1305 W. 8TH ST.

HELIOTROPE DR., airy cor., 12x18, $25. Another, $22.50. Kitchen priv. 592346.

$3 WK. AND UP. HOT & COLD WATER IN EACH ROOM. 506 TEMPLE ST.

958 S. BURLINGTON, twin beds, dble. beds, all sunny, conv. to bath, reas., gar.

LARGE lovely front rm., continuous hot water, close in, $7. 1063 Ingraham st.

HOLLYWOOD—Airy, sunny and large, all conv. Private home. Tel. GL. 2022.

WILL rent a few rms. in my beautifully furn. home. 1263 W. Adams. BE. 4386.

FURNISHED room with private entrance. 6411 FOUNTAIN AVE., Hollywood.

108 N. SERRANO. LOVELY FRONT ROOM. 5 LGE. WINDOWS. S CAR. HE. 6189.

NR. 10th and Elden. Room, private bath and private entrance. $8. DU. 8208.

ATTRACT. private home, large airy rm., for gen. Gar. 1039 Westchester Pl. 71010.

$4.50 WEEK, nice sleeping room, Westlake dist. 1217 ARAPAHOE. P car. Pk. space.

LARGE room & dress. rm. 7 min. 5th & Bdwy. 1216 W. 4TH ST.

NR. Westlake, pleasant comfortable rms. Home privileges. Reas. 53456.

LARGE, attractive residence studio, baby grand piano optional. AT. 0420.

HOLLYWOOD. Bach. apt., in priv. home, gar. Sep. ent. View. Ph. HE. 2096.

LARGE cor. front room, continuous hot water. $20 mo. 1117 S. Westlake. DR. 7461

TERRACE LODGE, bachelor, sgl. & dbl. rms., cont. h.w., show., gar. 628 S. Bixel

LARGE pleasant 2nd story rm., priv. home, meals optional. 636 N. Mariposa. 590495.

$12 MO.—Attractive airy room, close in, to lady employed. $20 apt. AT. 6624.

$18—Bedrm., private home, 15 min. Holly. car. DR. 6748. 1443 Coronado Terrace.

HIGHLAND AVE. 1318 N. Lge. comfort. rm. heart of Holly. Gent. priv. entr. Gar. reas.

NR. Westlake, sun. rm., all conv., priv. home. 350 S. Alvarado. 556044. 1-2 adlt

HOLLYWD., desirable rm., priv. ent., adj. bath. 1357 LAS PALMAS. GR. 7923.

BEAUT. lge. rm. in family of 2, adj. bath, cont. h.w., gar., nr. Western & 11th. 74645.

LADY alone wishes to rent room with lady employed. 1 blk. S car. HE. 5078.

3 LGE. rms. in priv. home, priv. ent. Gar. Very reas. 2508 W. 8TH. S car.

2 SING. rms. in priv. home, cozy & nicely fur. Ph. reas. 1036 W. 20th. 2-W car.

ROOM with priv. ent. for gentleman in priv. home. Reas. 556549.

WILS. pvt. home, front rm. Sep. ent. Pvt. bath. Gar. 1042 S. Crenshaw. EM. 8803.

SUNNY well furn. 5065 Romaine private family. H & S car. $15 to $20.

WELL furn. for bus. woman. 4653½ Melrose $20. Fine view. UCSB. H car. (gar.)

WESTLAKE AVE., 836. Large front rm., running water. Also slp. pch. 52234.

$3 UP: Beaut. lge. cool home h. & c. water in rm. 2311 3RD AVE. EM. 3760.

TO LET—ROOMS— Furnished

West and Northwest

LIVE DOWNTOWN.
$3.50 PER WEEK AND UP.
UNHEARD OF RATES.
HEART OF DOWNTOWN DISTRICT.
CATERING STRICTLY TO BUSINESS PEOPLE. NEW HOTEL GENTRY.
341 SOUTH SPRING ST.

YOUNG MEN—
Brand new rooms, now available at the Y.M.C.A. enjoy exceptional privileges and downtown facilities, gymnasium, hand ball, swimming pool, social life. 715 S. HOPE. TR. 4751.

LOVELY lge. upstairs rm. S. & W. windows, twin beds, real fireplace. 666 S. VIRGIL AVE., bet. Wilsh. & 6th., 2 blks. e. of Vermont, clo. to R car. Prefer 2 bus. men.

BACHELORS ATTENTION.
5-ROOM SUITE AND BATH SUITABLE FOR 4 OR 5 CONGENIAL YOUNG MEN. 5 MINUTES FROM 7TH & BROADWAY. $125 MONTH. 1021 W. 7TH ST.

WHERE you can cook and be happy, 2-room rear cottage, $20 month. Also single room rear cottage, $12 month. Gentlemen only. 1143 W. 7TH ST.

BEAUT. furn. rm., with balcony, facing hills; tile bathrm. & shower, adj. in elegant new private home of 3 adults. 2 blks. from Hollywood Bowl. GL. 3746.

FOR discriminating lady, rm. exquisitely furn. in mahogany and rose. Lovely home of two gentlewomen, breakfast. Priv. garage available. 768-975.

UNUSUALLY beautiful furnished single or double bachelor rooms in lovely central Hollywood, nr. car line, also gar. 7158 HOLLYWOOD BLVD. HE. 7733.

EXCLUSIVE ROOM, ADJOINING BATH—1 or 2 gentlemen, wonderful air & view. 8 min. to town, priv. entr., ref., 1336 SUTHERLAND ST. 1400 blk. off Sunset.

LOVELY rm. and garage, ½ blk. University, ½ blk V-H car, for business couple or student. Breakfast. 743½ Heliotrope Dr.

GENTLEMAN, neat rm. bath, private home. Phone, park, $20 mo., garage if desired. 1830 W. 11TH. DR. 3447.

$4 UP. W. Adams dist. Newly furnished, quiet, homelike, nr. U.S.C. 1471 W. 29th st. 1 blk. W. of Vermont. Park. space.

SITTING room and sleeping porch, with shower; suit. for 1 or 2 gentlemen. 2797 FRANCIS AVE.

$30—BEAUT. furn., best part of Wilshire, private family, 3 carlines. WA. 0944.

Large sunny corner room, suit 1 or 2 ladies. 2617 Halldale 74933.

$8 WK., COOL, CLEAN, PLENTY OF LIGHT & AIR. 741 S. UNION.

$4, $5, $6 wk. Newly furn., light, twin beds & lav. DR. 8139. 731 BEACON ST

South and Southwest

$4.50 WK., 47th st., 1217 W., Vermont Sq. one block from M car, across street from Library on Park. UN. 7085.

$2.50 EA., $4.50 sgl., 20th. 1036 W. Pleasant rms., bath. A, W cars. BE. 0815.

NICE front room adjoining bath with private family. Garage if desired. 3711 CIMARRON. EM. 3219.

WANTED—Employed young couple to share beautiful home in Lafayette Sq. dist. Comp. consid. more than finances. 762518

$15—COR. rm., mod. home, adj. bath, near 2 cars. 1565 W. 22ND ST. BE. 1436.

$18—Pleasant room, 3 windows, bath in connection. 441 W. 66TH ST.

CLEAN well furn. rms., doubles, $25 mo. Sing. $10. 1028 W. 25TH ST.

BRIGHT, cheery rooms, university district. $5 week. 616 W. 36th st. HU. 0600-R.

$20 MO. 1576 47TH. A real home, extra large sun. rm. Radio. Pri. fam. VE. 2029

FRONT rm. adj. bath, light and airy. Walk. dist. 923 W. 18TH ST.

BRIGHT sunny room, nr. M car, $20. Convenient to Univ. Gen. only. HU. 9087-W.

LARGE front rm. twin beds, furn. heat. Near U.S.C., 1190 W. 36TH ST.

ROOM for 1 or 2 nicely furn., also gar. 839 W. 57TH ST. UN. 2945.

DANDY bedroom with heat, $18.50. 909 W. 53RD ST. UN. 3018.

FINE rm. hskeep. priv. Nr. U.S.C., Expos. Pk. & car. 3836 WALTON. UN. 5492.

East and Southeast

YOUNG lady to share my home, refs. exch. Address V, box 576, TIMES BRANCH.

NICE room, sep. ent. $4.00, homelike, free ph. parking, gar. extra. 1989 Maple.

NICE room for lady. Home privileges. 1927½ MAPLE AVE. AT. 9682.

North and Northeast

LGE. airy ft. rm., suit 2 gents, bath, hot water. 1442 SUNSET BLVD. BR. 0479. Park.

Hotels

THE ARISTOCRAT OF FAMILY HOTELS. JUST COMPLETED.
HOTEL CHANCELLOR.
3191 W. 7TH ST. Wilshire District.
ONE BLK. FROM AMBASSADOR HOTEL.
All large rooms with private baths.
DAILY, WEEKLY AND MONTHLY RATES
Tel. WAshington 1183. Lynn Austin, Mgr.

Q-U-I-E-T!
Though downtown. Homelike family hotel, spacious lobby, public and private tub and shower baths. Garage close by at unusually low rates.
HOTEL MORRISON, 1246 S. Hope.
$1 up per day. Very low wkly. rates.

DEAR FOLKS.
We have clean rooms, high-class service, homelike atmosphere, centrally located, $6 week up; $1 day up. It's a pleasure to please. Yours truly
JOHN SPICER, Mgr.
Westminster Hotel. 4th and Main.

ROOMS, $1.50 UP. APTS., $47.50 UP.
HOTEL GLENDALE.
New, fireproof, cafe, 30 min. from L. A. shopping & theater center. Apt. & hotel rms. 24-hour hotel service.
"THE HOTEL LIKE HOME."

HOLLYWOOD
HOTEL CHRISTIE.
Beautiful new fireproof hotel adjacent to Grauman's Theater & Hollywood's famous cafes; garage just around the corner; golf privileges. Sensible rates.

HOLLYWOOD'S old favorite under new management, all reduc. & newly furn. A most delightful family hotel, excl. mis. Ideal home environment, music, dancing, cards, radio, delightful accom. at attr. rates. 5956 HOLLY. BLVD. HO. 79754.

HOTEL JEAN.
840 S. FLOWER ST.
LOS ANGELES' QUIET DOWNTOWN ST. Weekly rates, $7. Transient, $1.50 & up. All outside rooms. Garage in connection. TRinity 6651.

MITCHELL HOTEL.
1072 W. 6TH. TR. 3471.
NEWLY FURNISHED MODERN HOTEL SERVICE ALL ROOMS WITH BATH OR SHOWER, CONVENIENT, GARAGE, $9 PER WEEK AND UP.

GRAND AVENUE HOTEL.
3107 S. Grand Ave. Tel HU. 6787.
$1.50 per day. $7 to $10 per wk.
Free Parking. 10 min. to 7th & Bdwy.
J-M cars at Door

NEW HOTEL IRIS.
$9 WK. UP. HOLLYWOOD. $9 WK. UP.
IN THE HEART OF STUDIO DISTRICT.
5849 SUNSET BLVD. PH. GR. 2174.
ALL ROOMS WITH BATH AND TELE.

KNICKERBOCKER.
New, 1 blk. W. of Figueroa, bet. 5th & 6th. Centrally located, quiet and refined. Pot of coffee and roll served to room each morn. Moderate rates.

$10 PER WEEK WITH BATH.
OPEN JUNE 1, 1925.
HOTEL LOUISE. WAshington 1131.
430 COLUMBIA ST.
12 blocks west of Broadway on W. 6th.

NEW. NEWLY OPENED. NEW.
READY FOR OCCUPANCY.
SINGLES & DOUBLES. MODERN SERV.
CLOSE-IN LOCATION. RATES REAS.
LOUMAX APTS. 901 W. 23RD.

HOTEL ELMAR AND ANNEX.
231 and 237 S. Hope st.
Nice, quiet, airy rooms, $6 week, 10 min. walk from business center, ½ blk. north of west end of 3rd st. tunnel.

COLONIAL HOTEL.
SPECIAL RATES TO PERMANENTS.
ONE BLK. FROM WESTLAKE PARK.
ALL ROOMS, BATH OR SHOWERS.
544 S. WESTLAKE AVE. DR. 4852.

NEW beautiful furn., rooms with bath choice location, low rates, $6 wk., up. Complete service, friendly mgement. HOTEL MARTYN, 723 Whittier st. (just off W. 7th, nr. Hotel Commodore.) DR. 7853

LA SALLE HOTEL.
S.W. corner 2nd and Figueroa sts. Special weekly rates, $6 up. Modern new bldg., walking distance. Call TR. 2224.

$5.00 wk. up. Nicely furnished rooms—twin beds, choice location, low rates, 1 blk from Westlake Pk. HOTEL DONALD, 728 S. Coronado St. Ph. DR. 9862.

HOTEL WESTMOORE
1004 W. 7th st.
A HOME FOR HOME PEOPLE
Sensible rates—All outside rooms.

$1 DAY, $6 WK. UP. 231 W. 27TH.

NEW HOTEL ROOSEVELT. NEW.
MOD. CLOSE IN LOCATION. WE. 2045

HOTEL NORTHERN.
Hill & 2nd. 200 fireproof rooms. Modern hotel service, $30 per month, detached bath, $40 with private bath.

$1 DAY, $6 WK., UP. 1401 S. HILL.
THE CASA LOMA
MODERN, SERVICE, COURTEOUS
LARGE LOBBY AND POOL TABLE

VILLAGE INN, HOLLYWOOD.
New, every room with bath, $2 & up. Weekly rates on request. Free garage to transients. 5724 SUNSET BLVD. HO. 4735.

ASTORIA HOTEL.
248 S. OLIVE. TRinity 4425.
$6 per week and up. 200 room hotel.

HOTEL LEE
822 W. 6TH. COR FIGUEROA
$7 WEEKLY UP. WITH BATH $10 UP.

SANTA RITA HOTEL, 11TH & MAIN.
All large light airy rooms, $5 & up per week. $1 and up per day.

NEW HOTEL IRVING NEW
333 SO. FREMONT AVE. BRdwy. 2111.
5 min. from Broadway. Investigate.

HOTEL MARK TWAIN [illegible]

TO LET—ROOMS— Furnished

Hotels

THE NEW HOTEL REGENT

EVERY ROOM WITH BATH & RADIO.

A beautifully appointed, moderately priced hotel. In the heart of Hollywood.

6162 HOLLYWOOD BLVD. Phone Holly 0487.

HOTEL MUNN, 438 S. Olive. Summer rates, $9 week. No raise in rates for winter.

$1 DAY or $4.50 week. 416 W. 4th st., between Hill & Olive. HOTEL EDDY.

TO LET—ROOMS— And Board

MIRAMAR TERRACE. Rates $12 & $15 per week for room and 2 meals. Chicken dinner every Sunday. Have 100 newly furnished rooms with continuous water. Have billiards, cards, dancing, laundry, with electric washer, and everything to make a home for young business people. All eggs, milk, cream and poultry come from our own ranch. Take W. Sixth st. car marked D; get off at Miramar & Bonnie Brae, 4th house west. 2009 MIRAMAR ST. DU. 4815.

$40 TO $60. Beautiful Wilshire home, furnished in overstuffed. Music, dancing, entertainment. Filet mignon and chicken dinners weekly, with this 4 veg., salads, dessert, each meal. Those appreciating cultural environment are welcome. 816 S. SERRANO, 15 min. from town. B car. Phone.

THE Hampshire Club, 604 S. NEW HAMPSHIRE. Exclusively for young business men. 24 guests, attached to the satisfactory service and exquisite accommodations, afforded by our club, appetizing breakfast and delicious dinners, excellent location, reasonable rates, drop in for dinner, and at the same time meet our guests. WA. 3053.

"TERRACE GARDENS," 1019 Beacon st. Magnificence, convenience, sociability. DORMITORY FOR MEN, $11.50. SINGLE FOR LADY, $12.50. DOUBLE FOR LADY, $10.50.

60 young guests. A la carte dining-room service. Food fit for a king. DR. 5341.

HOLLYWOOD, a delightful place to live... [illegible]

TO LET—ROOMS— And Board

Rooms and Board for Children

BEAUTIFUL suburban home, best board & care for 1 or 2 little girls, nr. school, beginning Sept. 14th. Music & tuition if desired. 135 ARROYO VERDE RD., S. Pasadena. GA. 6401.

WANTED—Refined cultured girl, 8 to 15 yrs., to room and board in beautiful Wilshire residence nr. schools and churches. Music if desired, mother's care. RO. 7548.

BOARD for 1 or 2 children, rm. for parent, nr. 23rd st. 2320 SCARFF ST. BE. 7774.

GOOD board and competent care for children, near school, room for parent. 1704 MAGNOLIA ST.

EXPERIENCED nurse and dietitian will board 1 child, room and garage for parent if desired. DEL. 2231.

GOOD home given to child over 2 yrs. by trained nurse, rm. for parents. EM. 7061.

WANTED—1 or 2 children to care for good home near school. AX. 2638.

COUNTRY board for children, priv. family. Write box 632, SANTA BARBARA, CAL.

$25—YOUNG ex-teacher mother, lovely suburban home, ideal environment. DE. 5208.

FINE enjoyable home for boys over 15, best food. Rea. TH. 5538.

GOOD care, 1 or 2 children, room for parents. GA. 6762. 119 N. AVE. 52.

TO LET—HOUSEKEEPING Rooms

PATTERSON HOTEL, 316 CLAY. $3.50 up. Rooms with or without light housekeeping. Continuous hot water. ELEVATOR. 317 SO. HILL.

LARGE FRT. RMS. HSKPG. PRIVILEGES, ALL CONV. FURN. COMP. REAS. 1 BLK. M & J CAR. PH. AT. 7735. 427 W. 28TH ST.

NICE hskpg. rm., connecting bath, free park. $15 mo. 2215 W. 15TH ST. BE. 2800.

$5—30th Place, 121 W. Large cozy 2-rm. apt. Everything furn. Private ent. Free parking. Gar. acc. W & O cars.

CLEAN, light, 2 rooms, with kitchen and bath, 2 people, $40. Garage. 50921. 930 GRATTAN ST.

ONE or two quiet ladies or couple employed, can have real home with lady. One $18. Vermont 1152.

[illegible]

TO LET—APARTMENTS— Furnished

Y-O-U-R H-O-M-E

In The Hobart, on beautiful Hobart Boulevard, away from the noises and masses, still, near enough to the shops and theaters, the discriminate homeseeker finds all that she has been looking for—and more. Truly, is The Hobart known as "THE HOME BEAUTIFUL."

These beautiful INDIVIDUALLY FURNISHED HOMES are being enjoyed by those who appreciate the quiet, restful and joyous "home-like" comforts and surroundings of The Hobart.

Our 3-room and 4-room suites are individually furnished in perfect harmony with their colorful decorations. Each suite differs in size and color scheme. Some four-room suites have two complete baths. A complete service is maintained.

The Hobart graciously invites your inspection.

Rentals, $125 to $250.

THE HOBART

"INDIVIDUALLY FURNISHED HOMES"

532 South Hobart Boulevard.

DRexel 7544. VAndike 9486.

LA BREA APTS. In the foothills of Hollywood. 1800 N. LA BREA. GR. 4603. Beautiful new brick bldg. Roof garden. Singles & doubles, completely equipped. Weekly maid service, daily if desired. Hotel desk service, steam heat. Patio, garage, $50 and up.

NEW CUMMINGS APTS. HOTEL. THE MOST SPACIOUS AND ELEGANTLY FURN. CLOSE-IN APTS. IN CITY. A REAL HOME. SPECIAL RATES. DAILY MAID & JAN. SERV. A FEW NOW AVAILABLE. ANY W. 7TH CAR TO 1348 INGRAHAM, COR. VALENCIA. FI. 4261.

HEART OF WILSHIRE DIST. CATALINA GARDEN APTS.

[illegible]

TO LET—APARTMENTS— Furnished

AMBASSADOR DISTRICT

THELMA ELIZABETH APTS.

233 S. KENMORE.

BEAUTIFULLY FURNISHED INCLUDING MOHAIR OVERSTFD. RADIO IN EACH ROOM. ALSO A BEAUTIFUL RECEPTION & BALLROOM FOR THE CONVENIENCE OF OUR GUESTS. REASONABLE RATES, INCLUDING GAS, ELEC., LAUNDRY & MAID SERVICE. INSPECTION INVITED.

MRS. WM. BARNABY, MGR., PHONE Washington 1869.

HOLLYWOOD SOMERSET APTS. COR. FRANKLIN & GOWER. HE. 4161. Spacious singles and doubles. Incl. light, gas and weekly maid serv. Night & day switchboard. $70 up. No objection to children.

BURLINGTON ARMS. $45 AND UP. JUST OPENED, including gas, light, phone, maid service. High class, strictly modern brick bldg. Elegantly furn. Velvet carpets, silk drapes. Large, light, bright rooms. A, W and red cars, 10 minutes to business center. 1134 W. 17TH ST. NR. BURLINGTON.

PRINCE RUPERT APARTMENT HOTEL. NEW AND ELEGANTLY FURNISHED, LOCATED CLOSE IN. DAILY AND WEEKLY RATES. REASONABLE. MAID SERVICE. TOURISTS GIVEN SPECIAL ATTENTION. ALL NIGHT SERVICE. INGRAHAM, CORNER WITMER. DRexel 5800.

$42.50. $50.

SMITHER APTS. A very convenient location for people in business, either in Hollywood or Wilshire. 465 N. WESTERN AVE. GR. 1353.

"EL MIRADIRO APTS. Spacious singles and doubles. Carpeted breakfast rooms. Equipped with the best of everything. Brand-new, strictly modern, reas. rates. 5424 FRANKLIN, 1 blk. E. of Western.

$40—NEW SINGLE APT.—$40. This is ideal for 2 adults. Completely... [illegible]

TO LET—APARTMENTS— Unfurnished

UPPER half of beautiful duplex. Just refinished and redecorated. Living-room 27 x14, has genuine English fireplace and mantel. Dining-room 15x14, one bedroom 20x12, one 15x12, modern bath between, commodious kitchen, screened porch, laundry, sleeping porch, extra large closets and storage room, rent by lease $100 monthly, includes a garage. The apartment is suitable for family of three or four adults. No children. Middle-aged tenants preferred. Location 1629-1631 CIMARRON ST., five blocks west of Western ave., between W. 16th st. and Washington Blvd. Inspection 2 to 5 p.m. Phone EMpire 0131.

$45 TO $60 SINGLES. $65, Doubles. NORTH AND SOUTH HALL APTS. 412 SO. RAMPART. New building, kitchen and breakfast nk. Linoleum, ice box, wall beds. Dbls. with 2 baths, 2 dressing rooms. H CAR AND BUS TO THE DOOR.

WILSHIRE DISTRICT. Beautiful 3-rm. apt. with garage, just off 3rd st., large living-room, bedroom, kitchen with white range, breakfast-rm. with Windsor chair set, hand-decorated walls. 238 S. ALEXANDRIA AVE.

EXCELLENT apt., 4 large rms., Westlake dist., Coronado at Wilshire. Reduced from $75 to $50. Call for key at J. M. FERGUSON CO., 2607 W. 7th. DU. 0373.

TRANSONIA APTS. 4 large rms., extra bed, steam heat, jan. serv., gar. 2002 FRANCIS AVE. DR. 4912.

BELMONT SQUARE APTS. 214 COLUMBIA PLACE. PHONE 5-2094. Latest features. Priv. phones. Jan. serv.

UP TO DATE APTS. 2315 W. 12TH, CORNER ELDEN. $50 AND UP.

5 ROOMS, liv. r., bedr., kitchen, tile bath, 4 closets, wall bed, stove, hot water, ice box, garage. 415 S. NEW HAMPSHIRE.

$50 UP—1216 W. 4th. Close in, 3-room flat, h. water, oak floors, modern, bl. ins. sunny, adults. Crown Hill car to Boylston.

BEAUTIFUL, new apts., single and dbl. LA BONTE & RANSOM CO. 187 N. Larchmont Blvd. Holly. 9094.

NEW Wilshire 3-rm. apts., lge. 3, living rms., bdrm., extra bed, pri. ent. Unit heat. S car. 212 S. Catalina. WA. 0168.

RESPONSIBLE couple for unfurn. apt. Will make reduction in rent for light duties. Address LL, box 321, TIMES BRANCH.

[illegible]

TO LET—FLATS— Furnished

West and Northwest

$200—6 ROOM FLAT IN DUPLEX. 3 BEDROOMS, 2 BATHS, EXTRA SHOWER ROOM. NEWLY FURNISHED, CHINESE RUGS AND LAMPS. A WONDERFUL HOME FOR A NICE FAMILY. OPEN FOR INSPECTION. JANITOR SERVICE. WILL GIVE LEASE FOR ONE YEAR. 759 S. CATALINA ST.

LOVELY income flat, 5 rms., sun parlor, 4 beds, 2 rms. rented. 1853 ARAPAHOE. BE. 4224.

$40—MOD. sing. upper, beau. furn., tile bath and sink, near car, bus and Hollywood High. 1551 N. MILTON AVE.

FURN. upper duplex flat, gar., phone, desirable location. 942 S. BONNIE BRAE.

1853 W. ADAMS. Charming 4 rm. flat, perfect appointments, garage, telephone.

South and Southwest

5-RM. up. duplex, twin beds & 2 dbls. New beau. fur., gar. Adults. U, J cars. Nr. U.S.C. 1015 W. 32 St. at McClintock.

4 RM. new. Bath, screen porch and nice piano. ½ blk. from Bonita car line. Drive out Figueroa. 317 W. 96TH ST.

4-RM. furn. flat, ch., linen, gar. $45. 826 W. 58TH PL. TH. 8848.

4 RMS. & bath, $40. 1047 W. 35TH ST. nr. U.S.C. & U, J & V cars. Garage.

5-ROOM flats furnished or unfurnished. Low rentals, close in. Convenient to U.S.C. 2663 Menlo Av. BE. 5251.

3 LGE. rms., mod. lower, 2 dis. beds, good loc. $45. M car. 256 W. 41ST ST.

3-ROOM flat, nicely furnished, reasonable, adults only. 936 W. 47TH ST.

LOVELIEST APTS. IN CITY FOR MONEY. $45 TO $65. 2 OR 3 BEDS. O'STUFF. FURN. NEW. 3940 S. HILL. M CAR.

FURNISHED upper flat, adults only... [illegible]

TO LET—FLATS— Unfurnished

West and Northwest

5-RM. NEW HOLLYWOOD. MOST PICTURESQUE SPOT IN FOOTHILLS. 21 ft. studio living rm. with high barrelled ceiling, spacious dining-rm. 2 large bedrooms with facilities for a third. Shower bath. Breakfast rm., kitchen, unit heat, garage, janitor. 1250 FLORES ST. at Fountain ave. GR. 5540.

5 RMS., 829 S. CATALINA ST. 5 RMS., 144 S. MANHATTAN PL. 4 RMS., 827 N. HELIOTROPE DR. 4 RMS., 827½ N. HELIOTROPE DR. All centrally loc., in excellent cond. Each with gar., janitor and water. TU. 4524.

5-ROOM duplex, 2 bedrooms upstairs, 3 rooms downstairs including garage. $70. At 837 So. Sycamore. Apply SECURITY TRUST & SAVINGS BANK, Trust Dept. 5th & Spring. FA. 2400.

5-ROOM upper, beautifully finished, light and airy, 2 bedrooms, tile bath & sink, garage, janitor service. New in December. Wilshire district. 133 S. ST. ANDREWS PL.

5-RM. flat, Hancock Pk., close to desirable schools, unit heat, hdw. finish, 1 blk. to R car. $75 per mo. Lower. 164 S. SYCAMORE. Open for inspection. DU. 2847.

5-RM. upper flat, genuine mahog. finish, 2 porches, beautiful bath, everything the very best. Wonderful location. 2030 S. WESTERN AVE., cor. 21. WA. 8147.

5 RM. beautiful new stucco, in dbl. house, strictly modern, including garage; 1 block east of Hoover. Take C car. 3230 BELLEVUE. Ph. DR. 4504 or 597198.

5-RM. UPPER NEW. FINEST IN WILSHIRE; HAND DEC. WALLS. BLK. AMBASSADOR. REDUCED RENT. 614 S. CATALINA.

5-ROOM WILSHIRE DIST. 826½ S. Mariposa, very attractive upper flat, every convenience, garage, phone installed. 1 blk. so. of Ambassador Hotel.

5 ROOMS, $55, all modern, 2 bedrooms, wall beds, 1 block from L. A. High School and W. 11th car line. 1142 S. WALLBRIDGE. Whitney 1828.

5 RMS., ½ MONTH FREE RENT. New south beautiful 5-room flat, 2 bedrooms, tile bath, shower, breakfast nk. Nr. cars and stores. 2007½ 3RD AVE.

5-ROOM duplex flats, just completed, 2 bedrooms and bath upstairs, shower, garages. Near Fairfax High. 7918 NORTON AVE., HOLLYWOOD.

[illegible]

TO LET—FLATS— Unfurnished

West and Northwest

4 RMS. NEW AND MODERN. Including garage. Exclusive residential neighborhood. Ornamentally lighted blvd. A quiet, safe place to live for responsible adults at reasonable rental. Upper and lower east front now available. 1761 S. WESTMORELAND BLVD. 1 block west of Hobart.

4 RM. practically new unfurn. flat. Every modern convenience, only two left. Lower $65. Upper $70. Located N. W. cor. 8th & St. Andrews. Further particulars call owner. FI. 0158.

4 LARGE outside rooms, corner building, ideal location. $50 per month with 1 mo. rent free. Apply 3423 W. 17TH ST., or at 2280 W. WASHINGTON. EM. 8551.

5-ROOM VERY ATTRACTIVE FLAT—Living-room with extra bed, breakfast table in kitchen, real bedroom with windows on 3 sides, 1 block from car line, 2 from AMBASSADOR HOTEL. 3016 W. 9TH ST., corner of Catalina.

5 RMS. and bsmt. den, beautiful Columbia ave., close in, outside janitor and water pd. Tiled bath, shr., ice box, mah. drs. & trim. Adults. $40. Payn, AN. 4994.

3 EXCEPTIONALLY attractive modern rooms, glassed porch. Newly decorated. 2 built-in beds, use of phone, garage included. Close in. $40. 707 E. 21ST ST.

5-ROOM modern flat, sunny, fireplace, balconies, garage. $50. Hollywood. Ne car line & busses. 1311 N. CATALINA. Phone 597-644.

3 LARGE rms. and sun rm., upper and lower, Wilshire dist., very desirable, ½ blk. to H car and bus. 130 S. Virgil Ave.

3 RMS., brand new, kitchen & bath tiled. Wonderful view. 15 min. from city. 2350 VESTAL AVE. DR. 8358.

3 LARGE rms., extra bed, hdw. floors, built-ins, screen porch, gar. $40. 4814½ LEMON GROVE AVE. HO. 8242.

3 RM. bath, gar. Nr. elem. and H. S. Best car service. $37.50. Nr. Burlington. 1817 ACACIA ST. 582-930.

5-RM. NEW HIGH CLASS FLAT, $85, WITH GAR. $40. 2688 LONDON, NR. RAMPART. GR. 9321 OR DU. 8007.

3 RMS., new attractive home, bath, shower, bkfst. nook, garage. 6416 La Mirada ave.

3 LARGE SUNNY RMS. SCREEN PORCH. CLOSE IN. $35. 1612 ORCHARD AVE.

[illegible]

TO LET—HOUSES— Furnished

West and Northwest

[illegible]

MOVING, TRANSFER— Storage

[illegible]

TO LET—Suburban and Country

ATTRACTIVE partly furnished 4 room house in Tujunga, gas, electricity, fruit trees, chicken equipment. On property Sunday. 546 N. PALM. DU. 6685.

4-ROOM furn. stucco, Sierra Madre foothills, every convenience, pure water, near car line. $35. WHEATLY, 396 Churchill Rd. Phone Red 127.

TO LET—BEACH—Resort and Mountain Property

6-RM. beautiful bungalow, living room, 20x25, fireplace, redecorated, painted in and out, 36 DUDLEY AVE. Ocean Park. Back of Cadillac Hotel. OWNER, 590508 or 767-972.

5-ROOM furnished & garage, ocean front. Children welcome, free school bus, $25 per mo. 3112 OCEAN DRIVE. Manhattan Beach.

TO LET—Write Long Beach Tent City for price list. Housekeeping tents on beach. Golden Ave. Ideal for vacations.

6 RMS. & slp. pch. at Venice, completely furn. $50 till June 24. Dudley. WA. 5157.

EXCEPTIONAL 5-rm. furn. bung., 320 CLARISSA AVE., Avalon, for Sept. GR. 4560.

TO LET—Or Lease

Miscellaneous

GARAGE
9100 Sq. ft. with display room, on prominent street in close-in wholesale district. Exceptional opportunity.
J. W. LEWIS CO.,
435-37 S. San Pedro St. FAber 4332.

GARAGE on Olive st., between 9th & 10th. Complete with wash rack, pits, gas pump, 2 stores on side help pay rent, excellent location repair shop or storage. See L. J. STILLWELL, 936 S. Grand, TR. 1131.

$100—Large home, 4 beds, 2 gar. Maid's rm. & bath over gar. Excellent loc. for semi business. 1125 FAIR OAKS, So. Pasadena. OWNER. HO. 7642.

HALL OR STUDIO.
Room 50x80 ft., with adjoining rooms. Cor. 5th St. and Western Ave. HO. 3908

FOR RENT. Two room real estate office at 767 N. Highland. Call WH. 1155.

Stores and Shops

1207-1211 W. 6TH ST.
CORNER LUCAS
45x60 TO ALLEY.
WILL DIVIDE, OR
ALTER TO SUIT.
EXCELLENT FOR
MARKET, RESTAURANT

TO LET—Or Lease

Offices and Desk Space

LOW RENT!
Desk space in finely appointed office opposite elevators in 402 EDWARDS & WILDEY BLDG., 6th & Grand.

DON'T BUY
WE RENT COMPLETE OFFICE OUTFITS
Desks, chairs, safes, files, everything, for your office. We charge very little. Rental applies on purchase.
211 W. 2ND. MAin 5982.

TWO outside rooms furnished, including 3 mahogany desks, will rent either desk or will divide up space with firm who will not compete. 363 FERGUSON BLDG. BRoadway 0582.

WELL furnished private office, $60. Reception room, phone, attendance, call 623 STORY BLDG.

SOME very nice furnished offices to rent very reasonable. 806 SUN BLDG.

DESIRABLE offices, 12th Floor Sun Bldg., 7th & Hill, $65 up. RM. 1210. TU. 4681.

913 STORY BLDG. Furnished, private office, all conveniences, no real estate wanted.

OFFICES suitable for dentist for rent. Apply 311 PANTAGES BLDG. VA. 6596.

1105 STORY BLDG., suit, best location, or private office. VA. 2678.

"KEIM FOR OFFICES" anywhere.
Telephone TUcker 3412. MEtpolitn. 5782.

BUSINESS offic, good location, $30. WILLIAMS, cor. Washington & Crenshaw.

5 RMS., suitable for offices or small business, reas. 3004 W. 6TH ST. DR. 1750

DESK with phone. Reasonable rent. 645 SAN FERNANDO BLDG.

WELL furnished office. ROOM 236, Merchants Bank Bldg., 348 Spring St.

DESK in nice pleasant office opp. elevator. Rent reas. 308 LANE MTG. BLDG.

Industrial and Business Pty.

VINE ST. CORNER FOR LEASE
125 feet on this natural business thoroughfare, between Santa Monica and Sunset Blvd., will lease vacant or build anything you want. Opposite West Coast Theater under construction. Observe the tremendous activity on this street TODAY.
ROBERT BUCHTEL, Realtor
1548 N. Vine st. GRanite 4086
Hollywood. HEmpstead 1434.

20,000 SQ. FT., in modern industrial bldg. T. H. GRAHAM, 457 N. Lima, Sierra with trackage. Exceptionally low rate to responsible tenant. E. B. HEWITT of G. C. Dennis Co., 302 Van Nuys Bldg. VAndike 9663

FURNITURE—HOUSEHOLD GOODS—For Sale, Exchange

SPECIAL
3 DAYS.
LAST CALL
AT
TRI-ME FURNITURE
COMPANY
LIQUIDATION SALE.
We must liquidate 10,000 dollars' worth of high-class new and second-hand furniture in the next few days. Less than manufacturer's cost. An opportunity of a lifetime.
20 3-Piece Sets, overstuffed mohair and Baker's cut velour. As low as $59.50.
TRI-ME
FURNITURE CO.
1641-3 Cahuenga. GR. 2378.
OPEN EVENINGS.

WHOLESALE PLUS 15%.

Large assortment of living, dining and bedroom furniture, oriental and domestic rugs, comp. sets or odd pieces. This wonderful opportunity for you made possible by our lg. volume and cash policy.
ROSSNER FURNITURE STUDIOS,
676 S. Alvarado, opp. Westlake Pk.

WHOLESALE PLUS 15%.

HALF PRICE SALE
New and Used
FURNITURE.
Duofold beds, $20; ivory dresser, $10; ivory chiff., $10; ivory desks, $6.50; oak desks, $6.50; combination table, $6; 3-burner gas range, $10; 5-piece dining room set, leather seat chairs, $20.
GEO. W. DEWEY
1053-55 S. Main. VAndike 9363.
4226-28 S. Vermont. VErmont 9861.
VERMONT STORE OPEN EVENINGS.

15% DOWN.

Stop wasting your capital renting furnished quarters. Unfurnished rentals are dropping. We will furnish completely and sell you only 15% down, small rental payments on balance. See our wonderful stores. CONWAY'S CONVENIENT CREDIT COMPLETE HOME FURNISHERS, 2916-18-20 W. Pico st., at Harvard Blvd.

PIANOS RENTED
Steinway, Knabe, Chickering, Kimball, Emerson, Chase, Kranich & Bach—and scores of other good makes; rents as low as $1, $2, $3, month. Prices start at $25, $50, $75 up to $2500. Rents can apply on buy later. Attend the big clearance of storage pianos. Pacific Coast Piano Co., 815 W. 7th St. Open eves. till 9, near Figueroa. Phone ME. 3449.

IVORY bed, $6; mahogany library table, $15; telephone set, $7.50; dresser, $12; chiffonier, $10; gray bedrm. set, with coil springs, $35; 7-pc. ivory bedrm. set, $65; walnut bedrm. set, $40; cane and ...

FURNITURE—HOUSEHOLD GOODS—Wanted

WANTED—FOR SPOT CASH, FINE FURNITURE AND HOME FURNISHINGS IN ANY QUANTITY UP TO $50,000. Including Modern and Period Furniture, Antique Art Pieces, Oriental and Domestic Rugs, Silverware, Draperies and Hangings, Musical Instruments, Etc. WE ALSO SELL ON COMMISSION AND ADVANCE CASH ON ALL CONSIGNMENTS. H. P. BALL CO., 162 & 164 W. PICO ST. WE. 6384. C. W. GOODWIN, AUCTIONEER.

WANTED—
Furniture and furnishings, musical instruments, bric-a-brac, linens, etc., for cash. I buy all grades in small and large quantities. Phone for my representative to call. Will take possession at your convenience. Your business will be appreciated and my methods will be pleasing to you.
LEWIS S. HART
1035 South Grand ave. TRinity 2081.

20 YEARS IN LOS ANGELES.
I PAY CASH or sell on commission. Complete home furnishings or separate pieces—modern & antique furniture, oriental & domestic rugs, linens, silverware, etc.
CHAS. A. KEMP, Auctioneer,
873 VINE ST., Hollywood. GL. 1061.

YOU want to sell your furniture. We want to buy. We pay cash at top market prices, and take it away—no trouble to you.
COL. C. F. CALHOUN & CO.
Auctioneer, Inc. AXridge 3889.

DON'T SELL
Your furniture until you see me. I will pay more for it and remove it at your convenience.
Call HUmbolt 4817.

WE PAY the BEST prices for furniture, rugs, stoves, etc. ANY amount! CALL SECURITY AUCTION HOUSE. HUmbolt 3143.

WANTED—LIV. DIN & BEDROOM FURN. RUGS, LINENS, DISHES. 762456. Private.

MORE MONEY FOR USED FURNITURE. CONSIDER ANY AMOUNT. CALL 52251.

CASH for your furniture, rugs, linen. Private party. Call HU. 0280.

WANT to buy the furniture of a home. TU. 9071. 52466.

6 RMS., good furn., by Sept. 15. Will buy comp. or sep. pieces. 767804.

CALL THornwall 2154. BEST CASH PRICE FURNITURE, RUGS, LINENS.

WILL pay cash for some furniture, rugs and gas ranges. HU. 4655.

FURNITURE, rugs, linen & dishes, any amount for cash. AXridge 5256.

MUSICAL INSTRUMENTS—For Sale and Exchange

SATURDAY
IS THE
LAST DAY
OF THE
ANNUAL FALL SALE
AT THE
BIRKEL MUSIC
COMPANY.

JUST A FEW DAYS REMAIN IN WHICH YOU MAY SAVE HUNDREDS OF DOLLARS ON THE PURCHASE PRICE OF A PIANO OR PLAYER PIANO.

COME! AVAIL YOURSELF OF THIS "ONE" OPPORTUNITY TO PURCHASE QUALITY MUSICAL INSTRUMENTS AT THE PRICE OF ORDINARY ONES.

TERMS IN MANY INSTANCES ARE LESS THAN RENT!

BIRKEL MUSIC
COMPANY.
446-448 SOUTH BROADWAY.
WESTLAKE BRANCH,
2402 WEST 7TH ST.

MELODY C SAXOPHONES
SLIGHTLY USED
$82.50
Only a limited number of these Melody C Saxophones are available at this
CLEARANCE SALE PRICE
at the
BIRKEL MUSIC COMPANY
Among them you'll find some of the famous Conn saxophones. They're silver plated with gold lined bells . . . and are complete with case.
Standard Make, Used Cornets
$24.50
Silver plated with the gold lined bells and a case and the Birkel Music Company's guarantee as to their perfect condition is included. (A very small deposit will buy the instrument of your choice.)
BIRKEL MUSIC COMPANY,
446-48 S. Broadway.
Tel. VA. 1241.

PURVEYORS OF WORLD FAMOUS MUSICAL INSTRUMENTS
NEW PLAYER PIANOS
$375
Splendid, new player pianos that will bring a wealth of good music into your home.
USED PLAYER PIANOS
$250
while they last,
but the quantity is limited.
BIRKEL MUSIC COMPANY,
446-48 S. Broadway.

PIANOS
FOR RENT.
$4 A MONTH.
And with this new Clearance Sale Rental Opportunity comes the privilege of applying your rental payments onto the purchase price of a piano at the end of six months or a year.
BIRKEL MUSIC COMPANY,
446-448 S. Broadway.

UKULELES
For the August Clearance Sale we have priced these splendid ukuleles at this extremely low price,
$1.95
They are not the ordinary inexpensive ukuleles, but a substantially built instrument with a real musical tone.
BIRKEL MUSIC CO.
446-48 So. Broadway.

PIANOS RENTED, $1 MONTH UP—Players rented $3 mo. up. Baby grands rented $5 mo. up. All rent can apply on buy later. Practice pianos, $25, $35, $50 up. Player, $150 up. Baby grands, $395 up. Open eves. PAC. COAST PIANO CO., 815 W. 7th st. near Figueroa st. Ph. ME. 3449.

PIANO FACTORY'S WAREHOUSE CHOCK FULL OF REAL BARGAINS. None better, more than 300 to select from, new and used, at warehouse prices. Upright, players and grands, to see our line is TO BE CONVINCED. Terms like rent. 1028 S. GRAND AVE.

MUSICAL INSTRUMENTS—
For Sale and Exchange

GRAND PIANOS

$475	$675	$850
$925	$945	$1125

NEW
BEAUTIFUL GRAND PIANOS

Some world-famous for their beauty of tone and finish, and their enduring qualities, such pianos as the

WEBER
KURTZMANN STEINERT
KRAKAUER STECK
BUSH & GERTS and others.

Are only once a year
OFFERED
AT SUCH LOW PRICE AT
BIRKEL MUSIC COMPANY,

Think of getting any of these high-grade pianos at the price of an ordinary piano.

Make your selection at once, and receive the two-fold interest of the joy of possession, AND MONEY SAVED.

BIRKEL MUSIC COMPANY,
446-48 SO. BROADWAY.

Westlake Branch,
2402 West Seventh.

USED Ludwig snare drum, $17.50. WURLITZER, 814 So. Bdwy. Open evenings. FAber 4640.

PLAYER, mah., $135, used, 40 rolls, cost $900. MUSIC STORAGE, 437 S. Hill.

MUSICAL INSTRUMENTS—
Wanted

WILL pay cash for a used piano or player, or trade you a fine radio or phonograph. Phone VAndike 6266.

WILL PAY spot cash, $100 to $1000, for your piano. 815 W. 7th st. ME. 3449.

SPOT cash paid for your piano. MR. HOLT. BR. 4296.

MACHINERY, ALL KINDS—

[illegible]

AUTOMOBILES, ETC.—
Miscellaneous

ONLY

TWO DAYS LEFT

24—TWENTY-FOUR—24

CARS SOLD

FIRST DAY OF THIS

REAL BONA-FIDE SALE

PROVING THAT

OUR PRICES AND CARS

MUST BE RIGHT.

THE "BOSS" SAID

"SELL 'EM ALL

REGARDLESS OF LOSS"

THE "SALESMEN" SAID

"WE WILL SELL THEM

IF YOU WILL LET US

PRICE THE CARS"

ALL RIGHT! ! ! ! ! ! !

"LET'S GO"! ! ! ! !

THIS IS

THE SALESMEN'S ANSWER

WE ARE ASHAMED

TO LOOK THE BOSS

IN THE FACE

LOOK ! !

WHAT WE DID

TO HIS PRICES.

1924 OVERLAND 91 COUPE-SED.	$395
1923 WILLYS-KNIGHT COUPE-SED.	895
1922 FORD COUPE	195
1923 CHEVROLET COUPE	295
1923 DODGE TOURING	450
1923 MAXWELL COUPE	495
1924 JEWETT BROUGHAM	890

MANY
MORE TO CHOOSE FROM
AT EQUALLY
LOW PRICES

(Remember)
EVERY CAR CARRIES
A
WRITTEN GUARANTEE

(Notice)
DURING THIS SALE
WE WILL ACCOMMODATE
OUR CUSTOMERS WITH
UNUSUAL LIBERAL AND
EASY TERMS.

OPEN EVENINGS OPEN SUNDAYS

WILLYS-OVERLAND PACIFIC COMPANY,
1058 So. Hope St., 1065 So. Figueroa.
TRinity 3181. Phone WEstmore 1501.

NEW LOW PRICES
ON USED CARS.

1924 Nash 6 coupe, 4-door	$1350
1925 Nash 6 tour. Like new	$1150
1923 Nash 6 coupe, 4-door	$1195
1923 Nash 6 coupe. Classy	$1150
1924 Nash 6 sport. Fully equip.	$1125
1924 Nash 6 tour. Very clean	$900
1924 Stude. light 6 coupe, A-1	$895
1923 Nash 6 sport, extras	$875
1923 Stude. big 6 speedster, A-1	$873
1924 Maxwell club sedan, beauty	$695
1922 Nash 6 sport. Fully equip.	$695
1923 Nash 4 cabriole, extras	$650
1923 Nash 4 tour. Real value	$625
1923 Maxwell sedan	$495
1922 Nash 6 tour. Can't be beat	$550
1923 Jordan 6 tour. Real buy	$795
1923 Nash 4 tour. Excellent cond.	$425
1922 Maxwell coupe	$295
1924 Ford roadster, very clean	[illegible]

[illegible]

AUTOMOBILES, ETC.—
Miscellaneous
Sedans for Sale

JEWETT Brougham, late '24, fully equipt. Original finish like new. "It's Bonded." $275 down. Balance 18 mos. F. J. RILEY CORP., Paige & Jewett. 1223 S. Figueroa. WE. 2736.

JEWETT brougham, late '24. Brand new, only driven 6000 miles. Very cheap. Accept $225 dn. Rare bargain for someone. Must sell. 4216 MONETA.

JEWETT brougham, 1924, reconditioned. Guaranteed like new. Priced low. PAIGE CO. OF CALIF. 2212 S. Figueroa.

JEWETT '25 model sport brougham. Full balloons. Priced right. 524 W. PICO.

JEWETT brougham, '24, overhauled. Bumper. 5 new tires. $130 dn. VA. 2890.

JEWETT sedan, late '24, A1 cond., sacc. for $300. 1551 GOLDEN GATE AV.

JORDAN 1923 SEDAN.

$1285.

Refinished a beautiful shade of two-tone "Crane-Simplex" by the new Oil Lacquer Process. Many expensive extras such as nickel bar bumpers front and rear, nickel headlights, motormeter. Upholstering shows no wear. Has been rebuilt in the Jordan shops, all worn parts replaced with new ones and is guaranteed thruout. Free service given.
EASY TERMS. NO BROKERAGE.
LORD MOTOR CAR CO.
1201 So. Olive. VAndike 4974.
Open Evenings. Closed Sundays.

KISSEL BROUGHAM 4-DOOR SEDAN, LATE '24, 6 WIRE WHEELS, BALLOON TIRES, $1450, $450 DN. 1015 W. 7TH.

LINCOLN 1923 7-pass. sedan. Just like new. Beautiful paint job. Guaranteed. MADDUX, INC., 1057 S. Figueroa. Westmore 1506.

LOCOMOBILE 1917, touring sedan, cheap, will trade for late model coupe. Runs like new. Fine condition, can arrange terms. 204 W. 43RD ST.

MARMON sedan, 1922, new $200 Duco paint, new cords $185 dn. handles this rar. bargain. 1090 S. HOPE.

AUTOMOBILES, ETC.—
Miscellaneous
Sedans for Sale

1924 MOON 6 SEDAN
$1396
HARRIGAN & CLEVELAND, 2900 S. Figueroa.

1925 HUDSON SPECIAL MURPHY BUILT COACH, LIKE NEW, $1500. TERMS IF DESIRED. 911 S. OLIVE.

Trucks and Delivery Cars

MORELANDS

WEEK END SPECIALS.

1923	ONE-TON MORELAND. RECONDITIONED	$1000
1920	2-TON MORELAND. REBUILT	$1250
1920	2½-TON MORELAND. RECONDITIONED	$1250
1921	3-TON MORELAND. REBUILT	$2000
1923	3-TON MORELAND DUMP. REBUILT	$3000
1923	CHEVROLET SEDAN	$450
1923	CHEVROLET 5-PASS.	$200

EASY TERMS. NO BROKERAGE.

MORELAND SALES CORP.,

AUTOMOBILES, ETC.—
Miscellaneous
Automobiles for Hire.

HIGH-class cars for rent, day, week or monthly, rates reasonable. Coronado Garage, 2600 W. 7TH ST. DRexel 0962.

NEW closed car, 5 or 7-pass. Owner drives. Reasonable rates. Tel. DU. 7861.

Trucks for Hire

TRUCKS for sale or rent with or without drivers. 430 E. 7TH ST. BR. 1066.

Automobile Tires.

TIRES, WHEELS AND RIMS—NEW AND USED. REAL BARGAINS. 1545 W. PICO.

Accessories, Parts, Equipment.

2 NEW ... heavy red tub... CROCKER TU. 97...

MOTORCYCLES—

INDIAN ... magneto, good ru... 115-117 GRAND...

HARLEY-... $10. Bargain.

TRACTORS—

USED and ... makes. 114 N. ...

HORSES, MULES, CATTLE—

HOUSES—
For Sale
Miscellaneous

EXCELLENT 9-ROOM HOME ON LUCERNE BLVD.

This is the last remaining bargain in the exclusive New Windsor Square.

Nine wonderful rooms, center hall, all main rooms in solid mahogany, 3 baths and a lovely patio porch facing East.

This is a Spanish type home, with tiled roof, 3-car garage, splendid trees and shrubs and flowers; four master bedrooms, and maid's quarters. Nothing in New Windsor can compare with it.

LOVELY ENGLISH BUNGALOW. 434 NORTH ARDEN.

Three bedrooms, two baths and very nice patio porch, 22 feet long, lovely garden. See this splendid property and note the exceptional location and unusual price.

THEN SEE 324 S. KENMORE. WILSHIRE'S GREATEST SNAP.

9 rooms, 4 baths, unit heating system; the lot is 60x152 in Zone B now. Home contains everything that goes to make perfect residence—center hall, servants' stairs, unit heat, large and sunny rooms, fine construction and exceedingly good investment opportunity. Three blocks north of Ambassador Hotel.

Phone MONTROSE, with
JAMES J. DONAHUE,
Wilshire, corner Western. DRexel 4951.

$17,000 $17,000
2-STORY STUCCO, 2 TILED BATHS
Imposing Spanish stucco with FULLY TILED ROOF; canvas walls; beautifully decorated; two-unit furnace with electric control; 2 tiled baths, also separate cabinet shower; entrance hall; magnificent living room, opening to cement patio; 3 master bedrooms, also maid's room; lot 60x145; fine restricted neighborhood.
GLENN & SMITH
633 South Western avenue.
WA. 9871 Phones. WA. 7274

SEE THIS AT ONCE.
DE LUXE HOME SACRIFICE.
BEAUTIFUL 10-ROOM STUCCO.
ONLY $24,000.
In high class restricted residential square, 4 master bedrooms, 2 tile baths with showers, also maid's room and bath; 2 large balconies; beautiful solarium, fine heating plant, 2-car garage, lot 65x150, mahogany woodwork, hand decorated walls. This is an exceptional home at a very low price and on satisfactory terms. SEE MR. MARMONT.
KELLS & GRANT,
Wilshire at Western. DU. 3000.

OWNER CAN'T CARRY.

PRICE REDUCED $1250.

NOW $8500.

$250 cash; balance like rent. New, modern, 6-rm. ENGLISH style stucco home. See MR. CARTER, owner, at house, 2012 Brigden Blvd., Pasadena. Go east on Colorado to Allen, north on Allen to Brigden.

SPECIALIZING in the sale of homes in the residential districts in and adjacent to Los Angeles. The Frank Meline Company, one of the World's Largest Realty Concerns...

$12,500. $12,500.
8 ROOMS—2 STORIES—2 BATHS
Attractive ENGLISH HOME nestled in the BEAUTIFUL HOLLYWOOD FOOTHILLS. 8 rooms, 4 bedrooms, 2 tiled baths, UNIT GAS FURNACE, automatic water heater, wonderful living-room with wrought-iron fixtures and AUSTRIAN PUFF SHADES; mahogany woodwork, oil decorations, attractive patio, wonderful WALLED-IN TERRACED YARD with a number of young ornamental trees. Fine lawn with SPRINKLING SYSTEM. The owner has left the city and placed the property in escrow at this LOW FIGURE. No offers considered.
GLENN & SMITH,
633 SO. WESTERN AVE.
WA. 9871. PHONES. WA. 7274.

TWO-STORY WILSHIRE HOME.
$2000 CASH, BALANCE $116 PER MO.
PRICE $16,960.
169 SOUTH HOBART BOULEVARD.

This excellent nine-room residence finished in solid mahogany with hardwood floors thruout is a wonderful opportunity to buy a home in this exclusive neighborhood at less than the cost of rent. Open for your inspection from two to five daily.

Seize this opportunity.
THE HENRY de ROULET CO.
636 South Western avenue.
DUnkirk 4400.

$12,500 $12,500
CONTRACTOR'S SACRIFICE
LESS THAN COST

ENGLISH ARCHITECTURE with brick trim, EXCELLENT CONSTRUCTION; water proof cement; 7 rooms; fully tiled bath; convenient cabinet kitchen breakfast room; huge patio basement with GAS FURNACE fine lawn and SPRINKLING SYSTEM. Paved concrete street with ELECTROLIERS. You COULD NOT BEGIN TO DUPLICATE FOR THE PRICE.
GLENN & SMITH
633 South Western avenue.
WA. 9371. Phones. WA. 7274.

COLONIAL TWO-STORY.
$18,500.

One block south of Wilshire, in a $25,000 location.
Seven rooms, three bedrooms. Beautiful 50x150 ft. lot. 2-car garage.
FOR FURTHER INFORMATION, CALL
ANNE N. THOMAS, DRexel 1464.
THE FRANK MELINE CO.
3705 Wilshire Blvd.

REDUCE TO 20,500.
$20,500. $20,500.
A REAL HOME
IN A HOMEY NEIGHBORHOOD.
Where everybody owns their own. Drive out to 4400 W. Washington, go ½ block south to 1950 Virginia Road. Look at this new 9-rm. cement plastered house, all large rooms, solid mahogany woodwork, walls hand decorated, baths & kitchen tiled walls. Butler's pantry, maid's room & bath, electric controlled furnace, dbl. garage, lawns, shrubbery & sprinkling system in. Ph. 71846.

$11,000 A REAL SNAP $11,000
$1000 CASH PAYMENT

New stucco bungalow, large living room with a dome ceiling and a real fireplace. 3 charming bedrooms, cheerful dining room, up-to-date kitchen, beautiful tile...

HOUSES—
For Sale
West and Northwest

AUCTION.

7-ROOM WILSHIRE HOME.

869 S. ARDMORE AVE.

B ZONE CORNER 9TH ST.

2 O'CLOCK, TUESDAY, SEPT. 15.

WONDERFUL POSSIBILITIES.

INVESTIGATE.

TERMS ARRANGED.

KILSHAW, THE AUCTIONEER.

899 S. VERMONT. WA. 2646.

SPANISH-American stucco, corner lot, beautiful view, very latest in design and decoration, has all features of best homes and a furnace in basement, beveled ceilings, finished in figured gum, mirror door in closet off vestibule, 1-piece porcelain sink and drainboards, leaded glass doors in china closet and buffet, parqueted floors, black walnut and quarter-sawed oak. Easy terms. 544 PIONEER DRIVE, GLENDALE.

WILSHIRE SPANISH BUNGALOW.
$7500. VERY EASY TERMS.
Pure Spanish type. Very artistic and high class. (See special article in Sunset Magazine.) Granada tile roof. Large living rm., with huge old fashioned fireplace. Special decorations & fixtures. OUTDOOR LIVING ROOM WITH TILED FLOOR, FOUNTAIN & POOL. BEAUTIFUL GARDEN, GARAGE. IDEAL FOR COUPLE. NO AGTS. OWNER, WA. 8474.

5-ROOM Spanish stucco, hardwood floors. Artistic decorated walls, tile bath, automatic heater, nifty awnings and other up-to-date features. This property is very close in on a $3500 lot near all conveniences. See owners. No agents.

BATTERREE INVESTMENT CO.
723 West 8th st.
Sundays apply 5701 West Washington.

HANCOCK PARK
$1000 DOWN
We have just a few houses left in this district which we are going to sell at a bargain. They are all 5 rms., with nooks. Lawns and shrubs in. Equipped with awnings. We stand back of every house we sell. This is a real opportunity. LA BREA SECURITIES CO., 7016 MELROSE AVE. WH. 6215.

$10,500 REDUCED FROM $13,500.
ON VERY EASY TERMS.
A beautiful Hollywood home near Hollywoodland, 5 large rooms. A very attractive little home and should sell on sight at the above price.
Exclusive Agents.
THE MARION COMPANY, INC.,
5613 Hollywood Blvd.
HO. 4912. HE. 3961.

A HOME AND INCOME
DUPLEX IN VICTORIA PARK.
Mahogany finish, oil on Sanitas, 18 large rooms with large airy closets, 7 rooms up and 6 rooms down with 2 baths each, billiard room and wash room. House is well built and will bear inspection. Garage is 20x30; has room for 3 cars. See OWNER, 1320 Victoria ave.

AT AUCTION.
Beautiful 6-rm. colonial furnished bungalow. Mon., Sept. 14, 2 p.m., 967 5th ave. Lot 50x130. Property and furniture new and up to the minute. Elegant location and convenient to cars, stores, school and church. Owner leaving. Positive sale. THE R. H. STROUSE CO., W. O. Trask, Auctioneer.

HOUSES—
For Sale
West and Northwest

HONEST A BARGAIN
Think exclusive West Holly just off Sunset Blvd., this beaut. home of 6 spacious rooms col. fireplace, tile bath, sep. shower, bkfst. rm., everything to make a home, beaut. lawn & shrubs, mt. view, close to churches, schls. & transportation. NOT priced at $15,000 but for a few days can be bought for $11,800. Must raise money. Investigate. Open for inspection 10 a.m., 5 p.m. 1314 GENESEE, or Ph. GR. 9630.

A WILSHIRE HOME
of the finest type and construction embodying all the newest and most convenient features of modern home building. Open for inspection.
507 S. NORTON.
Just No. of Wilshire Blvd.
THE McCARTHY COMPANY,
VE. 9071. 631 A. G. Bartlett Bldg.
TR. 0173. 2324 W. Sunset Ave.

SMASHING GOOD BARGAIN!
Block from Los Feliz Blvd., west of Vermont ave. 6-rm. Italian villa home, hollow tile const. 3 large bedrms., liv. din. and breakfast rms. finished in solid African mahog. Dbl. gar., gardens. Owner away wires to sell furnished or unfurn. at big sacrifice at your own price. Your one chance for a wonderful buy near Los Feliz. Key at this office. THOS. J. MURPHY, REALTOR, 1518 N. Vermont ave. OLympia 4214.

7 ROOMS
BEVERLY HILLS
$500 DOWN.
Beautiful Spanish bungalow, cathedral ceilings and tile floors in living and dining-rooms, 2-unit furnace, double garage, lawn and shrubbery. This place is absolutely by itself in design. Price $16,500. Location 137 N. STANLEY DR., approximately 5 blocks west of Carthay Center, ½ blk. north of Wilshire. Agents don't call.
OWNER. OXford 5573.

FOR IMMEDIATE ACTION

OWNER WILL SACRIFICE
Beautiful 6-room stucco, living-room 14x24, real fireplace, high ceilings, all hdw. floors, tile sink and bath, double garage, lot of cement work, lot 50x135, worth $7500, now $6300, $3800 cash. Near stores, school, etc. Shown by appointment. H. R. MacNAIR, 3114 Glendale Blvd. OL. 3706, OL. 4063.

HAVE just listed and are offering what we consider a real snap. 4282 Lexington ave. New five large rooms, well built, nicely finished, Spanish stucco bungalow. Lot 50x105 alone worth $5000. Price $7500 with $1500 cash. This is only 3 blocks from Hollywood Jct. de carfare. I. J. BRINEGAR with Wright & Hogan, Inc., 1666 No. Vermont. OL. 5421. Eve. GA. 7462.

IDEAL WILSHIRE HOME
Large living room with open fireplace, solid mahogany finish, dining room, kitchen with breakfast room, 2 bedrooms, and tile bath. Two-car garage. Beautiful shrubbery, price $15,000, but owner needs money and is open to an offer.
ROBERT BUCHTEL—Realtor.
1543 N. Vine st. GRanite 4096.
Hollywood. HEmpstead 1434.

MUST BE SOLD
932 FEDORA ST. Two blocks south of the Ambassador Plunge. Second house from San Marino st. The house has 9 rooms and 4 baths, could readily be changed to income property. Large lot with 6 garages. Hardwood floors thruout. Will consider any bona fide offer. Open for inspection every day. Must be sold this week. DRexel 1537.

HOUSES—
For Sale
South and Southwest

PARTICULAR PEOPLE! ATTENTION
A real sacrifice, in beautiful Chesterfield Square, the finest, largest, best-built 4-room double stucco in the So. West. None better. Interior appointments the latest. Murphy beds, best hardwood fls., tile bath & sink, mantle, auto heater, cove ceilings, bevel plate mirrors, large lot, double garage. Solid drive. A real wonderful home & investment. $10,500. $2000 down. KUHFUS, 1830 W. 54TH. M car to Western Ave.

$450 DOWN—ONLY $450.
BEAUTIFUL SPANISH STUCCO
5 rooms & bath, with shower, cathedral ceilings & windows, hand-decorated walls, walnut finish, sightly, 50-foot lot, near car and school. I will give you a real bargain price on this place. It will pay you to see it. OWNER, 4521 S. Van Ness. UNiv. 0553.

YES, this is a tremendous sacrifice. Listen! Near Vermont, north of Slauson Ave. New 5 large room stucco, a beauty. Well built, everything the best & latest. Tile bath, etc. Gar. Splendid location. Emergency quick sale price. Only $6800. $1500 down. Folks this is a real pickup. KUHFUS, 1830 W. 54TH. M car to Western Ave.

NOW BEING COMPLETED
50 BEAUTIFUL 5 RM. STUCCO HOMES
Hand decorated walls, hardwood floors, tile baths & sinks, showers, built-ins. $5500 to $6750, $250 to $1600 DN.
EVANS & TOWER
BUNGALOW MERCHANTS
6225 S. WESTERN AVE.

AUCTION! AUCTION!
Tuesday, Sept. 15, 2 p.m.
640 W. 91st street. VA. 4561.
Wonderful new 4-rm. stucco bungalow. Every modern convenience, lot 40x135. Furniture also will be sold by the piece. Sacrifice at your own price.
G. MORGAN BANKS, Auct.

ARE YOU IN THE MARKET
FOR A GENUINE BARGAIN?
If so, see or call me about my new 6-room Spanish stucco on a sightly 50-foot lot. Will make low-down payment and terms. Owner, 4521 S. VAN NESS. UNiversity 0553.

MEXICANS notice: 4 rms., 2 bedrms., bath, breakfst. nk., hardwood flrs., screen por., fruit trees, shrubs, lawn, cement driveway, gar., lge. lot, fenced in, close to 3 blvds. & 2 carlines. No race restrictions. Small pymnt. dn. & small mo. pmnts. after. 760182.

5-RM. Spanish stucco, everything up-to-date, sprinkling system, front & din. rm. fn. in figured gum. Close to school, stores & st. car. A beautiful home. Price $7500, $1000 down, bal. easy. Also new 7-rm. See OWNER, 5149 7th ave.

STEAL.
Bring your contractor with you. If you can duplicate this beautiful 5-room stucco bungalow for my price of $7000, I'll make you a present of it. Terms. 2930 BELVEDERE DR., 1 blk. E. of Brenson.

FOR SALE—Sacrifice mod. 5-rm., gar., equity $1400, $500 down, with auto or lot or what have you? Owner leaves for east Oct. 1st, must sell. 2949 HYDE PARK BLVD., or write L, box 50, TIMES OFFICE.

NORTH OF 50
Furnished double bungalow, 6 garages, 50 lot, $8000. Terms. See this today. C. F. SNYDER, 4305 Moneta. AX. 1829. Even. 6773.

AN UNUSUAL BARGAIN!
A nice modern, 4-rm. home near Western ave., close in, cheap. Also a 5-rm. ...

HOLLYWOOD—
For Sale, Ex., Wanted, To Let

HOLLYWOOD LOTS, $1200.
50x150, $240 CASH.
High and sightly, commanding wonderful panoramic view in all directions.

In a rapidly developing section.
2 MILES N. OF HOLLYWOOD BLVD.
Between Mulholland Highway, Ventura Blvd.

DRIVE OUT CAHUENGA (Ventura Blvd.)
See any agent or let us take you.
Phone for plat with size and prices.
F. C. WOOD & CO.,
718 Lankershim Bldg., 3rd & Spring.
TUcker 1563 or FAber 5509.

FORCED TO TAKE BACK
A REAL SACRIFICE FROM BUILDER
6-ROOM, WEST HOLLYWOOD.
English stucco, on Crescent Heights Blvd., near Fairfax, high & 2 grammar schools, car lines and busses, large lot, beautiful landscaping, sprinkler system, 2-story, garage, apt. 20x20, large living and dining rms., 3 bdrms., Arabian hallway, bath a dream, extra toilet & lavatory, large kitchen and screen porch, hot air furnace, elaborate drapes included.
LIST $18,000. MY PRICE $14,000. $6000 first, $5000 T.D., $3000 DOWN. T.D. pays $100 a mo., no agents, for appt. Phone OX. 5712. Until 10 p.m.

$1000 CASH
BIGGEST BARGAIN IN HOLLYWOOD.
New 6-room Spanish stucco, $8400, reduced from $9600 for quick sale. Cathedral ceilings, 2 beautiful large bedrms., breakfast room, completely furnished, patio front & rear, absolutely modern in every respect. Double garage, near Fairfax high. Satisfactory terms arranged. Owner, 520 ORLANDO.

HOLLYWOOD BOULEVARD LOT.
$8250. All Cash.

NOW
$8750. On Terms.
Nothing else near this price on the entire boulevard east of Laurel Canyon.
TAFT REALTY CO., Branch Office.

HOLLYWOOD—
For Sale, Ex., Wanted, To Let

$1000 CASH — $9500 TOTAL PRICE
$1500 below market value, you will enjoy inspecting this model English bung., 6 large rms., reception hall. Beaut. patio, beaut. Bev. Hills view, 5-Hollywood's exclusive district. Nr. Fairfax High, bedrooms finished Sanitos, all hand decorated. Beam ceiling, large back porch. Crane filling throughout. Two (2) floor levels, you will marvel at decorations. Were done by Holly.'s most exclusive hand decorator. Domestic Science kitchen. Every convenience. Special offer for particular people. GRanite 5864.

"Best Buy in Hollywood"
New double bungalow, 5 rms. each side, 2 bedrooms. Tile bath and drain. In good rental dist., close to grade and Fairfax High schools. Price $12,000. Reasonable down payment. Will consider lot for part equity. For appointment phone WH. 5812 or call 8220 Melrose av.

SENSATIONAL SALE INVESTIGATE
$25,000 TRIPLEX FOR $19,000.
3 beautiful units, 6 rooms each. Your home free, and good income. N. E. CORNER MILTON & WARING. Blk n. of Melrose, Hancock Park. Reasonable terms. Open to inspect. Call WH. 5214 or 165 So. La Brea.

THE largest and finest mansion in all Southern California for lease for 5 years or more, particularly suitable for a club and tea gardens. Beautiful 2½ acres of grounds. Most ideal location in Hollywood. Only responsible parties need apply. PHONE HE. 4161.

MAKE OFFER
Owner will sacrifice 2-story stucco. Just above Los Feliz Blvd. 1 short blk. to transportation. 4 bedrooms upstairs & maid's room. Very modern. Fully landscaped front and rear. Large lot. PH. 592-972.

I MUST sell my home north of the blvd. A beaut. stucco bung., out of the ordinary, 28-foot liv.-rm., bar. ceil., din.-rm., kitchen with nook, 3 bedrms., sun porch, extra lavatory, furnace in basement. $13,500, easy terms. 2217 FAIRFIELD...

BEVERLY HILLS—
For Sale, Ex., Wanted, To Let

BRENTWOOD PARK.

100x200,	level	$4250
100x175,	level	$4250
100x285,	level	$5000
135x270,	level	$5000
100x300,	level	$6500
100x340,	on Beverly Blvd.	$7500
300x210,	near Beverly	$17,000

Drive out Wilshire Blvd. through Soldier's Home grounds to San Vicente Blvd., turn west on San Vicente Blvd. to Brentwood Country Club, turn to right at clubhouse on Bristol ave., four blocks to Brentwood Park Office. (Open Sundays.)
O. J. HARRELL CO.
Cor. Bristol & Beverly Blvd.
Brentwood Park.
Phone Santa Monica 25761.

A BELOW MARKET VALUE
ATTRACTIVE SPANISH BUNGALOW
Rare value, 7 rooms, 3 bedrooms, 2 tiled baths, true-to-type Spanish bungalow, best construction containing a very attractive breakfast room and sun parlor overlooking patio, and well kept lawn. Basement with furnace, double garage, sprinkler system, etc. 515 Linden Drive (Beverly Hills.) Underpriced considerably at $18,000. Reasonable terms. OPEN FOR INSPECTION. Phone OXford 4701.

EXCELLENT OPPORTUNITY TO OWN A HOME IN BEVERLY HILLS AT A LOW FIGURE
7 attractive rooms, main rooms in gumwood trim, walls done in oil, harmonious coloring.
3 large light airy bedrooms with dressing closet.
Breakfast room with china closet.
2-unit furnace.
LOCATION IS NORTH OF ...

BEVERLY HILLS—
For Sale, Ex., Wanted, To Let

OWNER WILL TRADE
9-room, two-story, beautifully furnished Italian home, two blocks north of Santa Monica Blvd. in most exclusive section of Beverly Hills.
Priced under the market at $34,500 and owner will accept unencumbered Hollywood or Wilshire property up to $20,000.

ALSO
Excellently located seven-room bungalow, two blocks north of Santa Monica Blvd., on corner of beautiful tree-lined street. This is A1 property and has been priced for quick action at $29,000 and owner will accept Hollywood or Wilshire bungalow or income property and some cash.
CORNELIUS REALTY CO.
Wilshire at Canon, Beverly Hills.
OXford 6710. OXford 4508.

BEVERLY HILLS—5 large rms., bkfst. nk., English home, bargain. Terms to suit. Phone OX. 4789.

FOR sale, artist's 8-r. hse, 3 baths, fine gard. 608 Crescent Dr. $31,500. OX. 4660

GLENDALE—
For Sale, Ex., Wanted, To Let

ISN'T THIS FAIR!
BEAUTIFUL NEW STUCCO.
$500 CASH.
Wonderful 5-room home near new high school, splendid lot, fenced, lawn and shrubs in, two fine shade trees. Only $6500, $500 cash. $50 covers all payments.

NEW STUCCO-RED TILE ROOF
$750 CASH
Beautiful new 6-room home, northeast section, close to car, stores and schools, handsome design, unusual decorations, a real home in best residential section. $7000.

7-ROOM STUCCO—CLOSE IN
$1000 CASH
Large living room, real fireplace, beautiful dining room ...

ALHAMBRA—
For Sale, Ex., Wanted, To Let

VALLEY BLVD
Alhambra's coming business section. Direct thoroughfare to Los Angeles. An opportunity to buy corner lot, 55x115, at a real sacrifice. $6500.
H. R. TAYLOR or L. W. GREEN.
771 E. Colorado st., Pasadena.
Fair Oaks 53.

TOTAL PRICE $2250.
4-room home, 3 blocks to Main. $250 down, balance $25 per mo. We have 7 bonded salesmen to show you the best RENTALS and BUYS in Alhambra. Open Sunday. FORBES CO., 6 N. Garfield. Phone 2260.

$20.
New, modern, unfurnished single apartment. Beautifully located. $20 a month. 1415 S. MARENGO ST., Alhambra.

OWNER must go east. Sacrifice eq. in 5-R. home. 2717 Front st., 2 blks. N. of Valley Blvd. ½ W. of Fremont. Make offer.

FOR SALE—Large corner, centrally located. See owner, 211 N. Stoneman ave.

EAGLE ROCK—
For Sale, Ex., Wanted, To Let

ARTISTIC English stucco 6-room bungalow, perfect in every detail. 1222 Hill Drive. Bargain. Terms. SURETY INVESTMENT CO., 452 No. Vermont ave. DU. 5400, or your broker. Open Sunday 10 to 6.

WILL sac. attractive home for immed. sale. Reas. terms. 5117 LOLETA AVE.

SOUTH PASADENA—
For Sale, Ex., Wanted, To Let

FOR SALE—Beautiful new home. 6 rooms, 3 bedrooms. Only $1000 down. May take lot as part payment. MARY C. GARDNER, 609 Mission st. El. 1760 ...

CITY LOTS AND LANDS—
For Sale

HANCOCK PARK.
SPECIAL PRICED LOTS.

Orange Dr., So. 1st, 53x135	$7000
June, So. of Beverly, 95x163	$20,000
Hudson, So. of 1st, 100x174	$21,000
La Brea bet. 4th & 6th	$21,000
Cor. Hudson st. & Hudson Pl.	$25,000

OTHER LOTS SCATTERED

3rd st. W. of Fairfax, 40x110	$7000
Glencairn Rd., Los Feliz Hts.	$12,000
Melrose nr. Vine, 50x130	$16,500

CAMPBELL & BYRD INVESTMENT CO.
425 South Western.
WA. 5314. WA. 6312.

THE FINEST BEVERLY ½ ACRE FOOTHILL HOMESITE, WITH ALL IMPROVEMENTS; OVERLOOKING CITY AND OCEAN AND MODERATELY PRICED. TELEPHONE OXford 6018.

3 GOOD ONES IN HANCOCK PARK
Citrus Ave. near Beverly 6850; Milton Ave. near Beverly $5250; Orange Dr., corner Beverly, $7350; Beverly Blvd. will be open for traffic through Hancock Park in a few weeks. Buy before the rise in prices.
HAMMER, SHEDDEN & WESSEN,
136 N. La Brea Ave. WH. 1188.

A SNAP
25 ft. Beverly Blvd. business frontage next to small corner in rapidly developing district just west of Fairfax. Price considerably under market, which means extra profit. $2725 cash, bal. mtg. 3 years. ...

APARTMENT, FLAT PTY.—
For Sale and Exchange

AUCTION SALE
Saturday, Sept. 12, at 2 p.m.
130 N. RENO., CORNER LOT.
N.E. cor. of Reno & Glassell Sts. 1 blk. N. of 1st st. Improved with 4-room bungalow on rear of lot. Zoned for apts. or flats.
OWNER FORCED TO SELL
S. K. NOLAND, Auctioneer.
MAin 5271.

MAGNIFICENT 8 unit flat, new, on cor., proven location. Income $8000 year, unfurnished. Will accept your clear or nearly clear residence or vacant to $30,000, part payment. Exclusive offering and will go in next few days. Call MR. HAYS, OL. 1418.

NEW 8-room apartment house, large lot, right in the business center. The best built building in the city. Price $75,000.
S. E. BEACH,
808 O. T. Johnson Bldg. ME. 8930.

4 FAMILY, 5 RM. flat, mahogany trim, med. lot, 60 ft. Income $400. Will accept good vacant to $10,000, with little cash. OL. 1418. MRS. HAYS.

1 5 & 1 6-RM. flat. Mod., cent. loc. Suit. for rmg.-hse. Very reas. 606 COURT ST.

BUSINESS PROPERTY—
For Sale

BUSINESS CORNER
135x140.
S.W. corner 84th & Main. Improved with modern brick store building—60x60. Leased to Safeway Stores for 10 years. Undoubtedly this property has a great future and worth your investigation. Will take Beverly or Wilshire residence lots as part or full payment.
J. R. KING CO., BUILDERS ...

INCOME PROPERTY—
For Sale

INVESTORS AND BROKERS ATTENTION
The following properties are bargains, NOT listings. We are the owners. DEAL DIRECT WITH US AND SAVE MONEY.
12-unit bungalow court, $6660 income. ALL BONA FIDE TENANTS. The most unique court in L. A., exquisitely furnished and brand new.
FOUR-FAMILY FLAT, just being finished. Ultra modern throughout. Wonderfully located, within two blocks of stores, transportation, grammar and high schools. The BEST VALUE in HOLLYWOOD at $18,000.
SUNSET BLVD. FRONTAGE, S.W. corner of Sunset and Formosa. Make us an offer.
Hollywood's finest appointed home, 14 rooms, 6 bathrooms, ideally arranged for entertaining. PRICED TO SELL.
5 and 6-room bungalows BELOW PRICE. OWNERS at 1248 N. Fairfax. WE ARE EASY TO DEAL WITH.

FOR SALE—24-RM. Hollywood APT. THIS PROPERTY MUST BE SOLD IMMEDIATELY. Owners are leaving the city and will sacrifice. This building consists of eight 3-rm. very spacious flats, 8 garages, completely furnished; all rented and showing good revenue at this time; located on one of the through streets west of Western; don't fail to get the low-down on this one, as I believe it can be stolen. For full information and inspection call Mr. Mile.
H. P. MILE COMPANY,
1241 Citizens Nat. Bank Bldg.
TU. 3368. TU. 3385.

DOUBLE & 3-RM. BUNG.
ONLY $1200 DOWN.
High ground. 1 blk. Wash. car. 4-rm. dbl. bungalow and 3-rm. bung. in rear. COMPLETELY FURNISHED. Lot 50x120. Snap price, $11,750. ...

[illegible]

TO LOAN—
Money
Real Estate Improvements

MONEY TO LOAN

7% INTEREST

OUR OWN MONEY
$2000 to $20,000
ON FIRST MORTGAGES
IMMEDIATE ACTION

We investigate property immediately without binding you with an application and if your security is satisfactory we will accept and close loan in 24 hours.
Courteous and prompt attention to all applicants. Our Paid-up Capital and Surplus amounts to $1,200,000, and we always have money for good first mortgages.

AMERICAN MORTGAGE COMPANY
Frank N. Fish, President
1047-1049 S. Hill St.
TRinity 6151.

PRIVATE MONEY
FOR MORTGAGES & TRUST DEEDS
ON REAL ESTATE
IN LOS ANGELES AND VICINITY.
FREE APPRAISAL.
IMMEDIATE ACTION
WE SPECIALIZE IN REFINANCING
"SEE US TODAY."
WM. H. WOLPERT MTG. CO.
Formerly
WOLPERT-CAMPBELL MTG. CO.
1017 Rives-Strong Bldg., 9th & Spring
TRINITY 2169.

6% RESIDENTIAL LOANS
No Commission
On 40% Loans
3 to 10 Years
Prompt Action.
WINTER INVESTMENT COMPANY.

TO LOAN—
Money
Real Estate Improvements

5½% INTEREST

PLENTY OF EASTERN MONEY AT THE LOW RATE OF 5½% FOR LOANS ON IMPROVED PROPERTY IN LOS ANGELES AND THE IMMEDIATE VICINITY. SEE US ABOUT YOUR REFINANCING.

THOMAS MORTGAGE COMPANY
MEtro. 7110. 232 VAN NUYS BLDG.
FINANCIAL CORRESPONDENTS, PRUDENTIAL INSUR. CO. OF AMERICA.

PLENTY OF MONEY
FOR LOANS ON CITY PROPERTY.
BUILDING & COMPLETED LOANS.
OUR OWN MONEY.
PROMPT ACTION.
NO DELAY.
WESTERN MORTGAGE CORPORATION,
515-16 VAN NUYS BLDG.

WE MAKE CITY HOME LOANS
ALSO IN GOOD OUTSIDE TOWNS.
For building, or on already built, on Mo. payment plan, at $12 per mo. per $1000 (interest & principal) on definite contract which pays out in 111 mos. Can pay faster and stop interest or pay off at any time and WITHOUT BONUS, after one yr. Interest on unpaid mo. bal. only. 1% office fee. NO BONUS.
Have loaned $1,750,000 this year. WE GIVE YOU PROMPT SERVICE & A SQUARE DEAL. STATE MUTUAL BLDG. & LOAN ASS'N, 722 S. Spring st., City.

BEVERLY HILLS PROPERTY, SHORT LOANS

MONEY WANTED—
Real Estate and Collaterals

WILL allow 35% cash, discount on $2000 to $4000 trust deeds on new 5-room homes. Hardwood floors, built-in features, 7-piece plumbing, including tile bath and sink. Garage. Close to 5-cent car line and blvd. Near schools, stores. Curbs, sidewalks, paved streets. Have 10 to sell. Take one or all. Owner, 2600 WEST 7TH ST., L. A. Phone DUnkirk 1804.

WILL pay $250 cash bonus for $2250 1st mtg. loans, 8% quart. 3 years. Large new 5-rm. homes, close 5c car line and blvd. Nr. school & stores. Houses strictly mod. Value $5000 to $5500. Sidewalks & paved sts. Have sold 200 of these loans, 6 left, take 1 or all. OWNER 2600 W. 7th st. DUnkirk 1804.

MONEY WANTED FROM PRIVATE PARTIES—Your own money placed on 1st class mtgs. & T.D.s with special profit to you.
See MR. LEIPSIC, Mtg. Specialist, 3800 Wilshire at Western. DU. 3000.

$50,000 WANTED
on excellent trust deeds on new modern home. $2000 to $4000 each, one or all. 35% discount. Great investment with a handsome income. It pays you to pay us a visit. 114 S. MARKET ST., Inglewood, Calif. Phone Inglewood 513.

RESPONSIBLE business man wants loan of $20,000, three years on 600 acres with ample water on boulevard and car line, valued $125,000. Unimpeachable references. Address HU, box 581, TIMES BRANCH.

$5000 FOR 3 yrs., on Wilshire dist. bungalow; just sold for $13,800, a loan for the most conservative investor. See us for other good loans. WESTERN AVE. REALTY CO., 3468 W. 6th st. Phone DU. 4618.

WILL pay $1000 bonus for $12,500 loan for 1 yr. at 7%. Secured by manufacturing plant whose products are handled by practically every jobber in the State. Call TU. 2370, ask for MR. TERRY or call Pasadena, Colo. 5837 for appmt.

WANTED—$3640, 3 yrs., 8% and bonus. First mortgage on beautifully located property, S.W., improved with 5 large room new stucco bungalow, dbl. garage. Value $8500. Lot 50x135. MR. BERGY, 4700 Cimarron. VE. 3878.

WE can loan your money in small amts. for 3 and 6 mos. terms to net you 12% and better. Ample security. Bank references. DE ROOS-HUNT INV. CORP., 476 N. WESTERN AVE. HO. 4121.

WANTED—$2500, will pay 8% interest on [illegible]

MORTGAGES—
Trust Deeds

MONEY FOR LOANS ON FLATS RESIDENCES DUPLEXES

MORTGAGES TRUST DEEDS BUILDING LOANS

$1,000,000 LIFE INSURANCE MONEY FOR LARGE DOWNTOWN LOANS.

SAN JOAQUIN RANCH LOANS

HOVEY-BANDY CORPORATION 1217 FINANCIAL CENTER BLDG. 704 S. SPRING. MAin 5531.

GILT EDGE TRUST DEEDS.

T. D.'s $3750, 3 yrs. at 8%. $3800 trust deed at 8%.

$25,000 T. D. 3 yrs. at 8%.

LIBERAL DISCOUNTS.

Call MR. BONE. THornwall 0619.

12% TRUST DEEDS
Ample funds for very good trust deeds at 12% interest, residences and business property preferred.
DANIELS & WESTFALL, 402-03 Edwards & Wildey Bldg. TRinity 1666. Sixth & Grand.

WE WILL BUY GOOD TRUST DEEDS
$1500 to $20,000 each.
Disc. 8%—1 year.
12½%—2 years.
17%—3 years.
PACIFIC UNION MORTGAGE CORP. Union Bank Bldg. TR. 2165.

$818.50 DISCOUNT.
Owner will sell $2693.50 trust deed, payable $40 a month including interest at 8%, for $1875. Security wonderful new Spanish type 5-room stucco bungalow. Fine location, and high-class moral risk. This is a real buy.
ROBT. A. KLEIN & CO.
$400 W. Slauson. VE. 6111.
128 S. Market st., Inglewood. Ph. 560.

MORTGAGES—
Trust Deeds

WE OWN AND OFFER AT ATTRACTIVE DISCOUNTS PRIME FIRST MORTGAGES AND TRUST DEEDS ON IMPROVED LOS ANGELES REAL ESTATE

FERGUSON CONSTRUCTION SYNDICATE Sixth floor National City Bank Bldg. 8th and Spring. FAber 1150.

WE BUY MORTGAGES AND DEEDS OF TRUST ALSO SELLERS' CONTRACTS SECURED BY IMPROVED REAL ESTATE IN OR NEAR LOS ANGELES BUILDING LOANS PROMPT SERVICE RESOURCES OVER $4,000,000. UNION MTGE. COMPANY OF CAL. 3RD FLOOR. 740 S. BROADWAY.

IF YOU really have good mtgs. or trust deeds for sale, see us at once. J. M. SCHISLER, 302 Delta Bldg.

FOR SALE—1st T. D., bearing 12% int. Harwich, 1933½ E. 1st. AN. 0954.

$3750—8% 1st mtg. on $8500 bungalow, due in 2 yrs. & 5 mos. Disc. GA. 4052.

WE ARE in the market to buy or loan on mtgs. & trust deeds; our own money. MOORE & SPALTY, 810 Stock Ex. Bldg.

FOR SALE—Trust deed, $3500 at 8%, paying $40 monthly. Will discount $1000. F. L. GIFFORD, 5464 FIFTH AVE.

SECURITY MORTGAGE CO. OF CALIF. 400-402-404 MERRIT BLDG. Telephone TU. 3364.

WANTED to buy 1 or 2 trust deeds about $2000 to $4000 each, must be good. Hollywood preferred. TU. 9848.

BUILDER will sacrifice trust deed, $5000, 8%, 18 mos. $800 discount. Holly. inc. GR. 9291, KAY.

WHO has a trust deed to sell and will take a Radiola super-heterodyne as part payment, balance cash? MAin 0466.

FOR SALE—$15,000 1st mtg. on flat property. Call OWNER. UN. 3243.

1ST MORTGAGE, $2000, 3 yrs., 8%, discount 5%. DR. 6427.

STOCKS AND BONDS—

BUSINESS INVESTMENTS—
All Kinds

INVESTMENT REQUIRED.

An established and responsible local corporation, manufacturing products with a proven national demand, needs the services of an executive who can invest $5000 or more so that a more aggressive national marketing campaign can be immediately launched.

Backed by men of proven ability and reputation who have themselves invested their funds and time to developing the specialties which are now in use by leaders in this field.

Ample security and guaranteed earnings as well as a real future are offered the right man.

For a personal interview with the president, address V, box 121, TIMES OFFICE.

PARTY WITH SERVICES preferred but not required, to join in exclusive national sales contract, selling municipalities a patented fast-selling product, mfd. by large L. A. concern, Los Angeles, San Francisco, Portland, Seattle and twenty-five other coast cities sold in past sixty days. No competition. Six thousand dollars needed to open eastern territory. Will give equal interest in original contract, which should earn quarter million dollars. This offer open few days only. W. W. MYERS, Alexandria Hotel.

I DID NOT intend to take a partner, but my business has grown so fast that it is necessary for me to have more capital. I have an established business that will stand the strictest investigation. Orders waiting. Will net $2000 monthly. To a strictly honest man or woman who will invest $5000 cash I will give ½ interest in the entire business. But services are required. For interview address O, box 128, TIMES OFFICE.

OPPORTUNITY is offered to few men with $1000 each as officers, directors, managers and salesmanagers, to mfg. and market, the latest thing in an auto top with several other mfg., and distributing articles. You men will organize and handle your own money, as I will have all I can do without that. Business men only considered. Call personally, evenings, 6 to 10. ALONZO O. MILLER, 1582 W. 12th st., city.

BUSINESS OPPORTUNITIES
Of Many Kinds
Miscellaneous

AN OPPORTUNITY NEEDS $25,000
This is a real opportunity for any man or woman with this amount of capital because this business is already a going concern, with two products that are proved REPEATERS, with distribution as far east as Pittsburgh and the best wholesale houses clamoring for additional sales co-operation. This business is ready right now to "go over" on a national basis. All it needs is a little capital. Only an interview can disclose the magnitude of this opportunity. Address L, box 274, TIMES OFFICE.

DON'T MISS THIS

Millions made by two plants back east making asbestos shingles and roofing.

Only plant west of Mississippi offers you one-eighth interest for $3000. Located in Los Angeles.

Highest grade roofing made. Fireproof, everlasting, beautiful.

Active position awaits you. For particulars address P.O. Box 266, Tujunga, Cal.

$200 A MONTH INCOME, a home and a living, in one of the best locations on Ventura Blvd. Does that interest you? It's yours for an investment of less than $2000. Experience unnecessary. Poultry and egg production, rabbits, squabs, berries and vegetables. Our expert adviser, one of the best, teaches you every detail. Simply follow instructions. Independence for life is yours. We have no failures. Our plan of co-operative buying, intensive production and organized marketing is a proven success. INVESTIGATE.

BUSINESS OPPORTUNITIES
Of Many Kinds
Business—Classified

CAFE—This will stand your closest investigation, 20-stool horseshoe counter, six 4-seat booths, two 4-seat tables, well equipped all around, doing $150 daily average, over 3 years' lease, rent $100, L. A. business district. Price $4000. Will take $1000 cash and balance terms. Call owner between 2 and 4:30. EMpire 2937.

CAFE, HEART OF HOLLYWOOD
15 stools. Lease 4½ yrs. Real moneymaker. Doing over $100 per day. If you have cash see CLARK, HE. 2429. 1503 Cahuenga ave.

CAFE, will sacrifice old estab. A-1 fixtures, nets $400 mo. Equipment cost $4000. Good lease. Sell for ½ actual value. Terms. 467 N. WESTERN.

CAFETERIA, live nearby city. NOW CLEARING $350 month. Rent only $85, lease. New and modern. Call 601 Hibernian Bld.

CAFE—Well equip. Stools, table, rt. $50, 5-yr. lse. Cor. loc. Own. sick. 3128 W. 10

CAFE, booths & stools, takes in $50 day. Liv. qts., own., 1721 E. MANCHESTER.

CANDY shop in restricted loc., opposite school, and telephone exchange. Can show you money maker. 5428 MONTE VISTA.

CANDY store, retail, opp. school, equip. for lunch. Terms. 6611 S. SAN PEDRO.

CHIROPRACTIC—$45, everything complete, also use of $1500 worth of books; 3 rms., 2 elec. beds, good location. AT. 1052.

CIGARS, candy, fountain, etc., all-year-'round business. No rent. $5000 net yearly income. Price $6000, part cash, balance easy terms. Phone 21922 or address 1329 Ocean ave., Santa Monica.

CIGAR stand, cor. loc. opp. un. station; money maker, $1000 takes it. 841 E. 5TH

CIGARS and soft drink stand. Sac. account sickness. $230. 424 E. 5TH.

CIGAR, mag. conft. fixtures. Lease, living room. Terms. 135 E. Santa Barbara.

CIGAR STAND, 646½ SO. MAIN. 5-YR. LEASE. TU. 1089.

BUSINESS OPPORTUNITIES
Of Many Kinds
Business—Classified

GAS STATION, well located, must sell, acct. sickness. $2000 handles. See owner, 134 N. SANTA FE AVE. Hunt. Park.

GAS station, restaurant, fully equipped, 4 living rooms, 4½ yrs.' lease. 850 VALLEY BLVD., San Gabriel.

GAS STATION.
Sale or lease. Owner. Terms. 626 W. SLAUSON.

GAS super sta. Now clears to $350 per mo. Low rent. Long lease. Price $1500. Trade for home or car. 2323 W. PICO.

GAS STATION clearing $350 month for rent. Stock only to buy. Call 813 W. 6.

GIFT shop, hemstitcher, liv. qtrs. Sale or trade for lot. EMpire 2413.

GROCERY department in large public market doing all cash business, up to date set of fixtures. $1250. Stock 90c on the dollar. Rent $65. Good lease, must be sold quick, owner cannot attend. The S. & R. MARKET, 5023 S. Figueroa, cor. 51st st.

GROCERY—Open front, doing about $100 day cash. 4 mod. rms. Fixt. includ. truck, $800. Stock about $1200. 3-yr. lease at $65. C. ROBT. WEBER CO., 513 Cham. of Com. Bldg.

GROCERY, OPEN FRONT, BUSY CORNER. Must sell. Cheap rent. ½ store rented to meat market. Fixtures & invoice. 5003 MONTE VISTA ST. Ave. 50. GA. 1636.

GROCERY, meat market and fruit stand, cash business, cheap rent, best street. Leaving city, $2800 for quick sale. Terms. 2100 E. ANAHEIM, Long Beach.

GROCERY and market doing good business, real bargain, examine and see for yourself, will trade on vacant or improved prop. 2829 W. JEFFERSON. EM. 0524.

GROCERIES & MEAT. Bus. & property or sell separate. Stock & fix. about $2000. Bldg. $6500. Mtg. $3000. Take exch. See owner, 3343 Motor ave., Palms.

GROCERY space for rent in public market. Fixtures completed. Very best location. W. 9th and Alvarado sts. Inquire at 311 E. ...

BUSINESS OPPORTUNITIES
Of Many Kinds
Business—Classified

POOLROOM, 3 tables, soft drinks and cigars, good business, real bargain, reasons for selling. For sale by owner, 744 W. PICO ST.

PRINTING plant for sale, ½ int., $250 cash. Bal. very easy. 3 presses, power cutter. Address L, box 31, TIMES OFFICE.

REAL EST., bldg., and furn., old established. $300. EM. 1480 or HU. 7280.

REPAIR & second hand automobile business, will sell or lease. Apply 1077 RIVERSIDE DRIVE.

RESTAURANT—Best little cafe on Vermont ave. $1500, $1000 down. Furnished living room, bath, garage. $60 rent. Closes Sundays. 601 HIBERNIAN BLDG., 4th & Spring.

RESTAURANT—Best west side location, 2½ year lease. Rent $75. Business $40 to $85 per day. Counter and tables, the best little buy in L. A. $2500, $1500 down. COWPER, 502 Story Bldg. VA. 3072.

RESTAURANT.
Fully equipped, 3-yr. lease. Fine for couple. Terms. Good going business. Owner, 309 S. FLOWER. Ph. MA. 5113

RESTAURANT, 3 living rooms & bath, counter and tables, good business. $104 S. VERMONT.

RESTAURANT, tables and 15 stools, seats 40. $2500, terms. See owner at 608 W. 47TH ST. STRICTLY BUSINESS.

RESTAURANT & BAKERY ON N. WESTERN AVE. LONG LSE. OWNER SICK. BARGAIN. 1566 N. WESTERN AVE.

RESTAURANT—Seats 30. Doing big bus. Owner needs cash. On busy blvd. BARGAIN. 7111 S. Alameda. Nr. Florence.

RESTAURANT with living qtrs. Fine loc., good bus. Sacrifice, $600 if sold at once. 204 W. COLO. BLVD., Glendale.

REST., well equipt. in indust. loc. 6 furn. liv. rms. Good lease. Price $550. OWNER. 5208 Santa Fe.

MEXICAN AIMS ARE OUTLINED

Reconstruction Slogan, President Calles

Bankers of City Addressed by Louis Morones

American Attitude Toward Republic Praised

Reconstruction is the ... of the present administration of Mexico and to carry out the program adopted to attain ... every effort is made to bring harmony between capital ... and to protect foreign ..., Louis N. Morones, Mexican Minister of Industry, Commerce and Labor told a group of ... Los Angeles bankers at a ... given in his honor by ... at the California Club ... day.

Mr. Morones stressed ... the administration's ... carrying out its present constructive policies. "President ... entertains sympathy for the working classes but at the same ... he will take no step that ... interfere with his plans to ... the country's industries," ... "He realizes the importance of capital to develop Mexico's natural resources, and his aim is to give both capital and labor a square deal in his ... with both elements.

INVITING CAPITAL

"Mexico at this time is ... foreign capital. The opportunity for profitable investment ... country at this time was ... more favorable. The government is exerting itself to afford ... est protection to foreign investors, realizing that only by ... a policy inspiring confidence ... stability can its aims be ... So far as Mexican labor is concerned, its attitude toward ... not one which begrudges ... its profits. All it asks is ... ward for its effort ...

MAY REPEAL PUBLICITY

Fate of Proposal Lies in Senate

Survey Shows Administration Measure Has Chance for Victory

Forecast Based Upon Study of Vote in Norris Amendment

BY ARTHUR W. CRAWFORD
[EXCLUSIVE DISPATCH]

WASHINGTON, Sept. 12.—Fate of the administration's proposal for the repeal of the publicity provision of the 1924 Revenue Act depends upon what may happen on the floor of the Senate.

Congressional leaders who have been canvassing the situation believe there is no doubt that the House Ways and Means Committee and the Senate Finance Committee will favor repeal. That the House will pass the new revenue bill with the repeal clause in it also is likely. In the Senate, where the radi- ...

BONES SOLVE O...

Skeleton Declared That of ... Who Disappeared G...

NATIVE SONS TO DEDICATE '49 STATUE

Work Will Commemorate Days of Gold and Will Be Given to City

Song and Dance Will Conclude Church Fete

New Egg Drying Process
Chemical advance has now developed a process, already in commercial use, whereby large numbers of eggs can be kept for indefinite periods without the use of cold storage or preservatives, and which, it is said, will have a material effect upon the seasonal egg markets of the country. The new process produces perfectly dried eggs in the form of a powder. They will keep indefinitely and can be used for almost any form of cooking.

REMEMBER THIS — H. M. STANSIFER. The only way you can get some people to give to a worthy cause is to make them give through their lodge or club or church.